RIL 28, 1911.—[PART

TMENT STORE WEST OF CHICAG

hlburger's

EIGHTH & HILL STREETS

rom Our Roof
Friday

best to be seen anywhere in
riday about 2:05 p.m., and con-
lace in the city to see this mag-
r's Roof Garden. Come Friday

ASSES. GET THEM HERE.

gs Sale

hich it is impossible to
ed. Are you taking

Offerings

-brass coils; connected, $15
binet Gas Range ... $37.50
Polishing Brushes, $2.49
Choppers—priced only, 95c
air and Step Ladder, $1.69
ttles—flat bottom 25c
forated; priced each....8c
padded, ready for use..17c
rators—price only....$3.50
Dishes—in this sale at 50c

Skirts

, most approved models
famous maker, priced

Skirts
Worth $15
to $18.50 ... $10

ssortment at $5 includes
panamas and fine wor-
in wanted colorings.
.50 you have choice of
voiles, panamas and taf-
worsteds in every desir-
olor and the favored
serges, all in newest
In the $10 assortment
andsome black satins,
serges, panamas and
also fine worsteds and
serges. Values that will
nd!

MENT

Ends Bargains

r yard.....12½c
value, yd.....12½c
s, yard.....33c
.....15c
.....5c
ths; yard.....10c
.....49c
c; yard 8 1-3c
hoice, yard.....10c

le Oilcloth 15c
hes wide. Comes in Yard
uality.

CALIFORNIA SCHOOL
oarding and Day. For Boys
il year. Military drill, athlet
te. 1948-52 Lovelace Ave. S
LIAM BRICK, M. A. Pris. Hom

Foremost Exponent of
Isaac Norris
FIFTH FLOOR HAMBURGER BU
1906 LEADER SINCE 1904! MAK

Commonwealth Hom
Builders.
co-operative Building Comp
anized by 100 Representa
eamen of Los Angeles.
120 West Sixth Stree

MUTUAL HOME
CORPORATION
Higgins Building, 2nd and Main
Drop a Postal for the Mutual
Prospectus mailed FREE to
Homeseekers and Investors.

Two Parts Complete—28 Pages.

The Los Angeles Times

For Liberty and Law, Equal Rights and Industrial Fre

PER ANNUM, $9.00. [Per Month, 75 Cents. Or 2½ Cents a Copy.

SATURDAY MORNING, APRIL 29, 1911.

On All News Stands, Trains and Streets. 5 CEN

Red Hot.

CALLS SULLY A LIAR, CROOK.

John Hayes Hammond Wroth.

Arraigns Cotton King of Many Dealings Not According to Rules of Game.

Special Ambassador to British Coronation Denounces the Man Now Suing Him.

Tripped on Witness Stand, He Uses Language Carrying Hooks and Barbs.

[BY DIRECT WIRE TO THE TIMES.]

WASHINGTON, April 28.—[Exclusive Dispatch.] John Hays Hammond told on the witness stand this afternoon his real opinion of Thomas J. Sully, the former "cotton king" who is suing Hammond for $2,000,000 for alleged defamation of character.

According to the sworn statement of Hammond, Sully is a liar, a false trustee and a wielder of the modern boomerang known as the "double cross." The language in which these sentiments were expressed and hooks and barbs in it.

Likewise Hammond charged that Sully had lied to him, had converted to Sully's private use $2000, which he had been sent to him by the Knickerbocker Syndicate to be paid into the treasury of the General Cotton Securities Company, and had tried to double-cross everybody in the company.

Hammond was testifying in his own behalf before an examiner, as it is necessary to have his testimony before it can be sent to the United States for England.

This is the way he explained the events leading up to his severance of business relations with Sully:

EXPLAINS RELATIONS.

"On the 11th of October, last, at the Hotel Belmont, in New York, I had a conference with Mr. Sully. Mr. Baldwin and my son, Harris, were also present. I told Sully that the failure to do anything had been his own fault; that I had used my best efforts to help him in every possible way, and that I would go further right now if he would allow me to take over the management of the enterprise and that I would put up $10,000 more of my own personal money to have a thorough test made in Little Rock of the improved Doremus-Fordyce gin.

"We went into details as to how this test was to be made. Mr. Sully discussed the kind of experts and the

(Continued on Second Page.)

PEDDLES BABE AS IF A BOOK.

Des Moines Woman Makes House-to-House Canvass to Dispose of Infant.

[BY DIRECT WIRE TO THE TIMES.]

DES MOINES (Iowa.) April 28.—[Exclusive Dispatch.] Charity organization officials and the police of this city today have been seeking for an elderly woman who yesterday attempted to sell for a small remuneration a baby boy three months of age. The woman went from house to house on East Twelfth street in a futile effort to find a sale for the child. The baby was wrapped in a shawl slung over the back of the woman. According to the story of the informants the woman called at each house, unwrapped the baby and made an appeal for its adoption. She would give no history of the child's parents, nor give names of the people who could identify the child. In each case she asked that if the child be adopted she be given a small remuneration.

Flashes and Kernels.

The News in The Times This Morning.

CONDENSED AND CLASSIFIED.

TITLES, PAGES, PARTS.

Part I.
1. Envoy Expelled from Capital.
2. Rebels in Mexico Ask Protection.
3. Millionaire Work Disinherits Daughter.
4. Explosion Along the Pacific Coast.
5. Budget of News from the Middle West.
6. Affairs at the National Capital.
7. Woman Coming With Dynamite Evidence.
8. Editor's Wife Mrs. Ford Shoots Husband.
9. Girls Held in White Slave Bondage.
10. Editorial: Bible Lessons: Church News.
11. Los Angeles County Correspondence.
12. Deeds of Tehachapi Correspondence.
13. City News in Brief: Vital Record.

Part II.
1. Young Converse Returns to Glendora.
2. Supervisors Assisting Court's Action.
3. Candy Women Lost in Broadway Blaze.
4. Police Stories: City Hall and Courts.
5. Traffic Record: Local Jobbers Balked.
6. The Editorial Page: Pen Points: Verse.
7. The Drama: Topics of the Stage.
8. Women's Page: Affairs Feminine.
9. Battle Stories of the Civil War.
10. Athletic Doings in the Field of Sport.
11. San Joaquin Valley Correspondence.
12. Market Reports: Financial: Shipping.

SUMMARY.

THE SKY. Clear. Wind at 5 a.m., northwest; velocity 13 miles. Thermometer, 51 deg.; lowest, 45 deg. Forecast: (Saturday) warmer, with light north wind. For complete Weather Report see page 11, Part II.

THE CITY. It is probable from outward indications that the arrangement of the McNamara and McManigal bail has been timed for Monday, this that Judge Willis will preside at the trial of the cases. The lack of worry on the part of the officials seems to indicate that Ryan and Caplan, alleged confederates of Brice (McNamara,) are where they can be produced, or are under safe guard.

Evidence that had been brutally suppressed during the course of her marriage that her husband was unbalanced of a youthful music teacher, son of Albert F. Ford, manager of the Times-Post Dispatch, shot him three times yesterday, at their home, after he struck her in the face. His condition is serious.

Young Lawrence Converse, arrested as a suspected dynamiter after nine weeks by order of United States, returned to the Glendora home of the family yesterday.

Two large sun spots were discovered yesterday by J. E. Reed, day of the partial eclipse, treasurer of the Southern California Academy of Sciences. One of the spots is a hole big enough to hold the earth and leave several thousand miles of room.

The result of testimony given in a civil suit before Judge Craig yesterday requested the district attorney to proceed with perjury charges against two well-known men.

Suit was filed by Judge Wood yesterday in a man who bestowed his property on a man who he was waiting to decide whether he was waiting to decide his proposal to marry him.

The effort of the Associated Jobbers of Los Angeles to induce the Panama Railroad to lower the Panama Railroad to lower its rates over uncoated shipments consigned to Los Angeles jobbers from New York via Panama route to the California-Pacific steamship line at Balboa, Panama, has received a check.

The suggestion of Sawtelle has offered a prize for the best scientific explanation of what happens to a horsehair when it rots in water.

Ralph Lowe, I.W.W., was arrested yesterday afternoon after vigorously assailing the police department, but was turned loose with a warning to have a chance to say they are going to have a chance to say they are going to be known Monday in Police Court.

Many visitors, who are gathering at the Ambassador, are taking the alternative of making arrangements for getting swill for the disposal of their stock, the time limit of 60 days.

Manual training work by the pupils of the Polytechnic High School will be given May 15 to 19 in the Blanchard Hall Girls' Club House, including every branch of the school work, from the kindergarten to the highest students.

NORTHERN CALIFORNIA. Monrovia is rejoicing with all the fun of a proud girl, over the twenty-fifth birthday, W. Hall, who held out the city and gave it his name, is taking active part in the preliminary work.

Fresno will lay aside the dull detail of commonplace life today and do honor to the toothsome raisin, from which she derives so much revenue. Fifteen thousand bakers have been asked to dig up and use raisin recipes today.

Pasadena yesterday voted bonds for a magnificent bridge across the arroyo at the foot of Colorado street. The completed structure will cost $300,000, half of which is to be furnished by the county.

Glendale is to have a club for young men, to be built by the church people of the city. Organization was effected last night, and the work of construction will soon be under way.

Throop won out in the interscholastic oratorical contest held at Long Beach last night. Santa Ana won second honors, and Pasadena High School came in third. Gold, silver and bronze buttons will be awarded to three leading contestants.

Porterville will give a street fair and auto show, and the women of the town are to manage the event. They will, however, have the active co-operation of the Board of Trade, and residents assert that it will establish a new meaning for the word success.

A mass meeting was held at Glendora, and Mark Keppel was the chief orator. At the conclusion of the address the audience voted unanimously for a $50,000 bond issue, and the first steps have been taken by the trustees toward the consummation of the public wishes.

Pomona dedicated its new City Hall with much pomp and circumstance yesterday. Southern California editors participated in the exercises. The building cost the city $ 0,000, and is model in al respects.

PACIFIC SLOPE. Superintendent of the Chemawa Indian School in Oregon was suspended yesterday pending the investigation of charges against him.

The Globe Express Company made arrangements yesterday to enter California via the Western Pacific Railway.

The partial eclipse of the sun was studied yesterday by the astronomers in the observatories in California.

Camorra style of oratory failed to save a Greek from conviction as a white slaver in Portland yesterday.

GENERAL EASTERN. Detective Burns was reported yesterday as ready to leave Chicago today to place his case against the McNamaras in the hands of the District Attorney of Los Angeles county.

Railroads yesterday began to distribute one hundred tons of literature on the subject of summer travel to the West.

Will of Frank Work, eccentric millionaire horseman, filed for probate yesterday in New York, disinherits daughter, Mrs. Francis Burke-Roche.

The public prosecutor in Indianapolis yesterday gave the labor unions to understand that there would be no indictment of detectives.

WASHINGTON. The State Department yesterday took decided exception to reported interview with Mexican Vice-President in which he was quoted as blaming Americans for fomenting trouble in Mexico.

Representative Prince, Republican, in attacking tariff bill yesterday declared Democrats were pushing reciprocity as a step toward annexation of Canada.

The Interstate Commerce Commission postponed to July 1 further hearing of the Los Angeles and San Francisco switching charge cases.

FOREIGN. Spanish colonies in Mexico petition King Alfonso for protection which Mexican government seems unable to give; people of interior show signs of revolt daily. Diaz administration apparently ready to grant many of Madero's peace demands.

Dispatches from Canton, received in Hongkong last night, tell of serious disturbances in that section; Americans reported in grave danger.

At a meeting in the Guild Hall yesterday the City of London pledged its support to the treaty of arbitration between the United States and England.

The opposition of Canadians to reciprocity with the United States has become so keen that the Prime Minister yesterday decided to forego his trip to the coronation.

FINANCIAL. Bull leaders gave an appearance of strength to the wheat market in Chicago yesterday by timely buying when there were indications of weakness approaching.

Though trading was less active on the New York stock market yesterday the tone was firmer, and the largest advances of prices of the week were made.

Petition to Alfonso.

SPANISH COLONIES IN MEXICO MAKE DEMAND FOR PROTECTION.

Bodies of Rancheros, Slain by Rebels, Lie Unburied at Atecingo.

Goverment Forces Unable to Afford Countrymen Protection—Big Haciendas Harassed by Revolutionists. People Generally in Revolt—Administration Shows Disposition to Grant Reforms Called for by Madero.

BY STEPHEN BONSAL.

[Copyright, 1911, by the Los Angeles Times, the New York Times, and the Chicago Record-Herald.]

MEXICO CITY, April 28.—[Exclusive Dispatch.] There is no news from the States of Guerrero and Morales today except that Federal reinforcements, which left here yesterday, have not been able to reach Iguala. Around the Pacific port of Mazatlan revolutionists are pushing the fighting and it is feared this strategic point will fall into their hands within a few hours.

Great indignation prevails throughout the Spanish colonies, which are more numerous than ours, owing to the inability of the government to afford them protection or redress. The rich Spanish ranch foremen, who were murdered last Sunday at Atencingo in the State of Puebla, are still unburied—or were yesterday afternoon—and the nearest Federal authorities have been unable to furnish a suitable escort to representatives of Spanish societies who have arrived at the nearest town for the purpose of giving their unfortunate countrymen Christian burial.

While more than forty Americans have been killed or seriously wounded since the outbreak of revolutionary disorders, outrages which have been inflicted upon Spanish subjects are still more numerous.

DEMANDS MADE FOR REDRESS.

Demands for redress and protection are coming from appeals made through regular diplomatic channels. A petition is being circulated today in the Spanish colony, and I understand 20,000 signatures have already been secured, and that tomorrow, setting forth the deplorable situation in which his subjects find themselves, a petition will be cabled to King Alfonso of Spain.

Official papers admit today that the revolutionists, or bandits as they are called here, have taken possession of Ciudad Laredo in Durango and Taxco in Guerrero and are overrunning the great tobacco country of San Andreas and Tuxtla in Vera Cruz. On the other hand, Federal reinforcements are nearing Ojinaga and hope to relieve it tomorrow.

I have just had a very illuminating conversation with an Englishman who has spent thirty years in this country as manager of large estates.

CONDITIONS ARE DESCRIBED.

"I had to come to the capital," he said, "because all of our people have deserted us. We have thousands of acres just ready to be planted in corn, and not a single peon is forthcoming. Our own people have gone, and the adjacent town from which we draw for our extra labor at harvesting and planting times, though a town of 4000 inhabitants, is absolutely deserted, except by a dozen or so who are bed-ridden and a few unfortunate women who are expecting childbirth. I rode through there yesterday so I am telling you only what I have seen with my own eyes.

"All these people have taken refuge in the mountain fastnesses, twenty miles from their former homes, and what they are planning I am sure I do not know. I think, however, that the jefe politico and all his hangers-on and so-called secretaries made a wise move when they fled from the district and disappeared, no one knows where. Ours is an inland country and our people have arms, but they will have extreme difficulty in getting more, in my opinion.

SEIZE THE OPPORTUNITY.

However, they are determined not to submit to the old form of official exploitation without a desperate struggle. They know nothing about the revolution in general terms and have not heard of Madero, but they know that the government which has wronged them so long is weakened, and they have seized the opportunity to make better terms for themselves. I have reason to believe that a very similar state of affairs prevails in a score of other rural districts where even forms of government have disappeared."

The negotiations between the government and Madero are proceeding more slowly than Foreign Minister De la Barra seemed to believe they would, in his speech made to the representatives of the Mexican press Wednesday.

GREAT CONCESSIONS MADE.

However, I understand, on high authority, that the government has asserted, following the demands from Madero, first, that no official of the actual administration will be permitted to present himself for re-election; second, that the government agrees to take up all promissory notes and promises to repay those issued by the revolutionary authorities since the beginning of the war; third, that the wounded insurgents will be pensioned on the same scale as the Federal troops, and that those dependent on the insurgents who have been killed will be taken care of by the government in the same way and on the same scale as those dependent on Federal soldiers who have fallen; fourth, that the soldiers of the revolution will be allowed to return unmolested to their homes, with their arms and property in their possession.

Satisfactory.

MADERO PLEASED AT SELECTION OF CARBAJAL AS PEACE ENVOY.

[ASSOCIATED PRESS NIGHT REPORT.]

EL PASO, April 28.—The selection of El Paso as the place for holding the formal peace conference, and the naming of Judge Francis Carbajal of the Mexican Supreme Court as the government commissioner, were the important developments in the peace situation today. Judge Carbajal is known to Madero by reputation only, but from this the insurrecto leader regards the appointment as satisfactory.

The return of Gen. Bernardo Reyes is viewed with some uneasiness by Madero, according to the following statement which he gave out today:

"The return to Mexico of Gen. Bernardo Reyes renders it necessary that we ask President Diaz for stronger guarantees of good faith with reference to peace than we have at present. We cannot but view with distrust the order which brings back to our country one who cannot further peace negotiations, but in whom there lie elements of danger to those negotiations.

"In the minds of those familiar with Mexican politics the order which brings Gen. Reyes to Mexico is bound to arouse questions as to the sincerity of the President in the present exchanges. From a military standpoint we do not fear Gen. Reyes, either on the score of his military attainments or his prestige."

WANTS PEACE FOR ALL.

Gen. Madero read with interest the statement given out by Dr. Gomez at New Orleans last night.

"I agree with Gomez that any treaty of peace must be acceptable to all the people of all Mexico," he said. "I will treat for peace solely with the view to securing the demands of all the people. The revolution is not sectional, but national, and any terms arranged must have the sanction of the people generally as expressed by their leaders. It is for that reason that recently I invited all the leaders to come here to participate in the negotiations."

Gen. Madero was officially notified today that President Diaz had appointed a peace commissioner to complete peace negotiations with a similar commissioner to be appointed by the rebel leader. The information was contained in a letter received from Gen. Navarro. The conference, it is agreed, will be held on the Mexican side of the Rio Grande at the dam lying midway between Juarez and Madero's camp opposite the smelter. The government commissioner left the City of Mexico last night.

Gen. Navarro's letter to Madero follows: "I have been instructed by my government that the government accedes to our wishes with regard to the meeting place of the peace commissioners, to wit: on the Mexican side of

(Continued on Second Page.)

Millionaire's Daughter Disinherited.

Mrs. Frances Burke-Roche,

daughter of the late Frank Work, who was cut off without a penny by her father's will, filed in New York yesterday, because of her marriage to Aurel Batonyi, from whom she has since been divorced.

Eccentric.

MILLIONAIRE HORSEMAN'S WILL LEAVES A DAUGHTER PENNILESS.

Mrs. Frances Burke-Roche Forfeits Estate Valued at Twenty-five Millions Because of Marriage to Foreigner From Whom She Has Been Divorced—Last Testiment of Frank Work Filed for Probate.

[BY DIRECT WIRE TO THE TIMES.]

NEW YORK, April 28.—[Exclusive Dispatch.] The will of Frank Work, the eccentric millionaire horseman and high liver, who died at an advanced age a few weeks ago after a partial reconciliation with his daughter, Frances Burke-Roche, through a codicil—one of fifteen added to the strange document—disinherits her altogether because of her marriage, in 1906, to Aurel Batonyi, from whom she has since been divorced.

The will was offered this afternoon for probate by J. Henry Work, a nephew of the deceased, who is the attorney for the four executors and trustees, under the will—Peter Cooper Hewitt, a son-in-law, Frank Sturgis and the other partners with Mr. Work in Strong, Sturgis & Company, Charles D. Chapman and C. C. Clark. W. M. K. Olcott, attorney for Mrs. Burke-Roche, was in court and waived all objections to the probate of the will.

From the will and codicils it appeared that the trustees have very large discretion in disposing of the funds committed to their care, and will be enabled to adjust all matters concerning the children and grandchildren in a manner satisfactory to all. The lack of objection was taken to mean that a full compromise has been agreed upon between the heirs and Mrs. Burke-Roche and her children.

The amount of the estate is not stated in the papers, but is assumed to be about $25,000,000.

The original will, executed June 5, 1901, provided an income of $70,000 a year for life for Mr. Work's daughter, but declared that no part of this money should be used for the benefit of James Burke-Roche. The residuary estate was left to the grand-children on condition that Mrs. Burke-Roche's children change their name to Work.

Another codicil provides that Cynthia G. Roche, the beautiful young daughter of Mrs. Burke-Roche, shall not, under penalty of forfeiting her share in the estate, marry a foreigner, or any one other than a citizen of the United States. She, too, as in the case of the Roche boys, must change her name to Work and become a citizen of this country.

On July 24, 1906, the thirteenth codicil was added. It disinherited Mrs. Burke-Roche Batonyi on account of her second marriage. It was followed by a provision that should she separate from Batonyi and be in need, the trustees should provide for her support. A fifteenth codicil forbade the grand-children to give Batonyi any money or associate with him.

Cruelty.

HER PATIENT HAD TO WAIT.

"COUNTESS" ARRESTED WHILE AT HER MENTAL HEALING.

Mrs. Elsie De Festetics Taken in Charge by Unfeeling New York Officers on the Charge of Perjury Preferred by the Self-Styled "Count" Gyula.

[BY DIRECT WIRE TO THE TIMES.]

NEW YORK, April 28.—[Exclusive Dispatch.] Mrs. Elsie De Festetics, whose quarrels with her former husband, the self-styled "Count" Gyula Festetics, have furnished reams of newspaper copy in the past, was arrested this afternoon in her apartments, No. 214 West Eighty-second street, on a warrant issued by the New Jersey authorities charging her with perjury.

Mrs. De Festetics is a Christian Science practitioner and had a patient in her rooms undergoing treatment when arrested.

The perjury charge is based upon an affidavit made by Mrs. De Festetics in the court of chancery in New Jersey in an action she brought to have her former husband restrained from moving the body of their dead son from its resting place in Hillside Cemetery, Plainfield, N. J.

In this affidavit, Mrs. De Festetics said that a charge of kidnaping she preferred against her ex-husband had been dismissed by a city magistrate, when, as a matter of fact, it is alleged, the case had been entered in the Supreme Court of New Jersey and was beyond the jurisdiction of a magistrate. "Count" De Festetics is the complainant in the perjury charge.

Mrs. De Festetics, who is now about 55 years old, was the daughter of Louis Haggin and the granddaughter of J. B. Haggin, the one-time millionaire turfman.

COMPLAINT ON SANTA FE.

Arizona United States Attorney Files Charge of 190 Violations of Federal Sixteen-hour Law.

[ASSOCIATED PRESS NIGHT REPORT.]

TUCSON, April 28.—The Santa Fe Railroad must make answer to a complaint alleging 190 violations of the Federal law limiting the hours of continuous labor on the part of train and engine crews. The papers in the suit were forwarded from Tucson today by United States Attorney Morrison to the United States Court at Prescott. All the alleged infractions of the law are said to have taken place on the Arizona divisions of the system during the past winter. The court is asked in the complaint to penalize the railroad in the aggregate sum of $95,000. The law fixes the maximum day's work for a train crew at sixteen hours, and requires a rest of at least ten hours in all cases where the maximum service has been exacted.

Slapped.

UNION LOBBY IS BARRE

Dramatic Scene Illinois Senate.

Legislator Brands Union Leader As Liar and De mands Expulsion.

Whole Flock of Laborites Flight Before Sergeants at-Arms.

Senator Retaliates by Driv Out Members' Wives D spite Protests.

[BY DIRECT WIRE TO THE TIMES

SPRINGFIELD (Ill.) April [Exclusive Dispatch.] One of most dramatic scenes ever enac before the Illinois Senate occu today when J. L. Ford of Clinton, resenting the Order of Railway C ductors and Chairman of the Rail Legislative Board for Illinois, was peiled from the floor and the e union labor lobby at the State Ca arose from seats on the side lines filed out after him.

In retaliation Senator James Henson of Decatur, himself a u man, insisted that the presence every other visitor was obnoxiou him and several score men women, some of them wives and sonal friends of other Senators, driven by sergeants-at-arms from seats outside the spiked brass ra the Senate floor and forced to places in the galleries. Other Sen protested vigorously against the order and Senator Walter L. Mann Mount Sterling, who forced the ex sion of Ford, protested that he di want his order in any way to e to the railroad man's colleagues.

UNIONS' HARDEST SLAP.

Ford and his colleagues declared the action of expelling him was hardest slap organized labor in nois has ever received. He ass that two weeks ago Senator W. Jones threatened that unless he w make a public apology to the Se the Chicago Senator would ask th be barred from the floor. No suc quest was made.

Senator Manny's action was a prise to his fellow Senators. union men are here working in th tersts of two bills.

"I wish to say that there is or floor of this Senate a man who been circulating falsehoods throug district saying that I am oppose and have been urging other Sen to vote against the employers' li ity bills and the merchants' compe tion act," said Senator Manny, he was recognized. "I request the man sitting there be denied privilege of the floor."

"Is the man to whom you re member of the House. State of former member or representativ the press?" asked Lieut.-Gov. Og

"He is not," replied Manny.

"Then under Rule 60 of this bod is not entitled to the privilege o floor," said the president.

ARE DRIVEN OUT.

Two sergeants-at-arms started Ford. He walked out. Accompan him were McCarthy, representin firemen; H. F. Smith of the train John O'Neill of the Chicago Federa of Labor, and E. A. Carter of the ternational Federation of Street way Employees.

"I insist the same rule apply t others, including women," dema Senator Henson.

"Point out any person to whom object," said Oglesby.

"All persons outside the rail are noxious," insisted Henson, wit sweep of his hand in their direct

"I cannot discriminate in the forcement of the rules and the will be cleared," said Oglesby.

The order was carried out, thou dozen Senators were on their feet testing.

QUIZ SUSPECTED CAMORRIST

New Orleans Authorities Get I Satisfaction Out of Quartette tained When Steamer Lands.

[BY DIRECT WIRE TO THE TIME

NEW ORLEANS (La.) April [Exclusive Dispatch.] Castelli Ba sor, da Guiseppe and two women claim to be their sisters, went thr a solid day and part of a nigh vigorous police questioning aboard steamship Liguria today without ing information of any real value cerning themselves. Local detec and Federal Immigration autho have little more than their ori suspicion that they are Camor fleeing from Italy because of prosecution going on in Viterbo.

An ananymous letter a week a the clue upon which the detec are working. The letter gave w ing that a quartette, two men two women, dressed exactly would arrive on the Liguria with other Sicilian immigrants.

DOCTORS HOLD CONSULTATI

Then They Announce That Don't Know What the Matte With Marcus Daly's Daughter.

[ASSOCIATED PRESS NIGHT REPO

NEW YORK, April 28.—Mrs. roll Brown of Baltimore, eldest da ter of Marcus Daly, arrived her day, ending her flight by special from the high altitude of Mon She was taken to the Daly hom

Physicians announced, after co tation, that they were unable to termine the exact nature of her ment.

"Her heart is affected and her dition is very grave," their state said.

...riticism.

...ALLED ON ...AL'S SPEECH

...Sam Resents Mexican's Insinuations.

...nterview Is Authentic, ...Explanation Wanted.

...ericans Charged With ...Fostering Insurrection.

...OCIATED PRESS NIGHT REPORT.]
...ASHINGTON, April 28.—The re... declaration of Ramon Corral, ...President of Mexico, that Amer... were fomenting trouble in his ...try in order to force intervention ...encountered the disfavor of the ...d States government.

...State Department has called the ...er to the attention of Mexico in ... to establish officially whether ...terview with the Vice-President ...authentic as published in Mexico

...e question will be taken up by ...assador Wilson, to whom the de...ent telegraphed late today, a ... of an official statement which it ...sued, unequivocally disapproving ...alleged utterances.

...s statement expresses the con... belief of the department that ...e Mexican Foreign Office will ...mptly "repudiate and prevent the ...ulgation of any such statements, ...ulated so seriously to disturb the ...al confidence and friendly good ...erstanding between the two peo...

...VOLUTION STILL IN ... PROGRESS, IS REPORT.

...OCIATED PRESS NIGHT REPORT.]
...ASHINGTON, April 28.—The rev... movement in Mexico out... the prescribed zone of the armis... is going on unaffected by the ...d suspension of hostilities, ac...ng to advices received by the ... Department today from the ...ican embassy and consulates in ...co.

...ido, Durango, and San Pedro, ...uila, are reported captured by the ...utionists; fighting appears to be ...ding in the vicinity of Cabor... Sonora, and Torreon, Zacatecas. ...e revolutionists, it is said, have a ... force in Sinaloa, and conditions ...e States of Morelos and Guer... also are said to be bad. The ...al training ship Yucatan has ...uerto, Mexico, conditions appear... quiet at Santa Cruz.

...ERICA QUESTIONS ... CORRAL'S INTERVIEW.

...OCIATED PRESS NIGHT REPORT.]
...ASHINGTON, April 28.—In an ...al statement issued today the ... Department takes exception to ...terview given by Ramon Corral, ...president of Mexico, and pub...d in a Mexico City newspaper, in ...h that official charges that the ...can revolution is being fomented ...mericans with a view to forcing ...vention. The matter was official... ...lled to the department's attention ...mbassador Wilson.

...he department of State finds it ...difficult to credit the authenticity ...uch an interview purporting to ... from a high official of the Mexi... government," the statement says, ...ause the efforts made to enforce ...neutrality laws and the disinter... friendship of the United States ...Mexico and the Mexican people ...as well known to the Mexican gov...ment as they are fully understood ...e United States.

...he department of State has made ... effort to prevent any harmful ...nderstanding and there can be no ...t that the Mexican foreign office ...take prompt steps to repudiate ...prevent the promulgation of such ...ments calculated so seriously to ...rb the mutual confidence and ...dly good understanding between ...wo peoples."

...e interview, according to the ...paper, was given by the vice-...dent at Santander, Spain.

Railroads to Be Open Soon.

...CSON (Ariz.) April 28.—Col. ... Randolph, general manager of ...Southern Pacific Railroad lines ... the west coast of Mexico, who ...ned today from a trip to Culia... 140 miles north of Mazatlan, said ... trains will be running through ...at port within three days.

Armistice Extended.

... PASO (Tex.) April 28.—The ...sion of the armistice which went ...effect today differs in no essen... from the original except that ...ro claims the privilege of visit... El Paso. It is made plain in Ma... note that the extension in time ... at the request of the govern...

CARBAJAL SUITS MADERO.

(Continued from First Page.)

the dam lying between the city of Juarez and your camp. I am also instructed to inform you that the commissioner who represents the government left Mexico City last night."

CARBAJAL WELL KNOWN.

The name of the Mexican peace commissioner, it was learned authoritatively this afternoon is Francisco Carbajal, a judge of the Supreme Court of Mexico. Gen. Madero expressed gratification at the selection. Judge Carbajal is a jurist of the highest attainments in this country and has always been considered a man of the greatest integrity and independence of character. He is about 45 years of age.

Gen. Madero, it is reported, may appoint more than one commissioner to represent him. It is regarded as certain that Dr. Vasquez Gomez, if not the only one, will be at least a member of the commission. Madero trusts him fully.

Don Frederico Moye, who has played an important role in bringing about the present promising situation left here today for the City of Mexico. He will then return to his home at Chihuahua.

"My work is done and I am going home," he said. "My visit to Mexico City has no significance. I am satisfied that tranquility will soon be restored throughout my country."

Ernesto Madero returned to his home at Monterey last night.

GOMEZ HURRYING TO CONFER WITH MADERO.

[ASSOCIATED PRESS NIGHT REPORT.]

SAN ANTONIO, April 28.—Dr. Vasquez Gomez, diplomatic agent of the Mexican revolutionists in the United States, stopped here tonight en route to El Paso, hoping to confer with Senor Venustiano Carranza, Provisional Governor of Coahuila, and a prominent figure in the insurrection. Senor Carranza, however, had gone to El Paso, and Dr. Gomez continued his journey. He should arrive at the Madero camp tomorrow.

When asked whether he had received advices from Gen. Francisco I. Madero, Jr., naming him as the peace commissioner for the revolutionists, Dr. Gomez replied he had not. He said, however, that he received a message here, urging him to hasten to El Paso.

Dr. Gomez, is traveling with Senor Pino Saurez, Provisional Governor of Yucatan. The latter tonight declared that he personally favored Dr. Gomez for peace commissioner, because he represented the interests of the entire revolutionary party.

FIERCE FIGHTING AT HORCASITAS, SONORA.

[ASSOCIATED PRESS NIGHT REPORT.]

TUCSON (Ariz.) April 28.—Fighting between the Federals and rebels has been renewed in the vicinity of Hermosillo, the capital of Sonora, and according to mail advices just received here, a total of forty on both sides were killed and wounded in a battle at Horcasitas on April 25. Horcasitas is located between Ures, where the heavy fighting occurred about a month ago, and Hermosillo. In the fight on April 25, two hundred and twenty-five Federals engaged a smaller number of rebels and the latter withdrew when their ammunition was exhausted.

REBELS OVERRUNNING THE STATE OF SINALOA.

[ASSOCIATED PRESS NIGHT REPORT.]

NOGALES (Mex.) April 28.—A well authenticated report has been received here that the rebels have captured the important railroad city of San Blas, on the Southern Pacific Mexico line in the State of Sinaloa. San Blas is about fifty miles below Fuerte, the former capital of Sinaloa, reported yesterday as taken by the rebels. The whole region appears to be overrun with insurrectos, and the railroad, for hundreds of miles, is tied up.

THEIR AUTO BROKE DOWN.

JOHNSON AND TRAFTON SAFE.

[ASSOCIATED PRESS NIGHT REPORT.]

SAN JOSE, April 28.—Fears for the safety of J. B. Johnson and George Trafton of Watsonville, who are in Mexico looking after mining interests, were set at rest today when word was received from the United States Consul at Nogales that the men were safe and well. Their automobile had broken down and as they were a long distance from a telegraph station they had no chance to communicate with their relatives in Watsonville.

Calexico Makes Complaint.

WASHINGTON, April 28.—Marauding bands in Mexico in the vicinity of the Colorado River are confiscating property and causing intense excitement among people along the California border, according to a dispatch received at the War Department today from the president of the Merchants' Association of Calexico, Cal.

Activity Increases.

...GNING OF ARMISTICE HAS NO EFFECT ON INTERIOR REBELS.

[ASSOCIATED PRESS NIGHT REPORT.]

...EXICO CITY, April 28.—While it ...had been thought that the sign...ing of the armistice at Juarez ...have the effect of lessening the ...ities of the rebels in other parts ...e Republic, a summary of the ...'s campaign shows an increased ...ension and a wider area of dis...ance.

...is reported that the number of ...s operating in one section of Pue...a is not less than 5000, and from a ...ent part of the State comes the ...e that a band of 600 demanded the ...nder of Tehuacan, the resort ...e Vice-President Corral spent so ...y weeks.

...e larger force of 5000 is near Acat... and Matamoros Izuca.

...e Southern interior region is fair... typical of the campaign throughout ...disaffected parts of the Republic. ...rebels appear in a town, forces are ... to dislodge them and Federal ...ry is reported.

...e report of the victory is true, but ...invariable tactics followed by the ...s is to flee before they are forced ...rrender, so that the sum total of ...rebels is not materially reduced ...the defeated men reappear in a ...days in some other place.

...ly the rebel forces in Guerrero ...gathering in numbers and in ...a de Catalan, Guerrero, the Jefe ...ico himself opened the doors of ...rison and arming the 700 prisoners led them forth to fight in the cause of the revolution.

Gen. Vaile, in charge of the Federal troops, in Puebla today advised the Department of War that Tecamalcho had fallen into the hands of the rebels.

Among the prisoners accused of sedition who were released today was Jacob Kaiser, a naturalized United States citizen. He was fined 100 pesos. Kaiser confessed that while travelling through the republic, selling a hair restorer, he was engaged in spreading revolution propaganda.

Keenly aroused by the assassination of six of their countrymen on the Hacienda of Ateningo by rebels, Spaniards of the capital, and of other towns in the republic, are joining in making further protests to their government.

Today the Spanish Minister, acting upon representations made to him by citizens of his country in Mexico, again called the attention of the foreign officers to the raiding of the Hacienda of Illicies of San Luis Potosi. A party of fifty men are reported to have sacked the company store, destroyed the books and attacked with machetes the employees.

Members of the Spanish colony in this city today held a special meeting to discuss the assassination of men of the Tenlugo Hacienda. They decided to raise funds for the families of those men and for other Spaniards killed during the revolution.

Habeas Corpus.

TILDEN TEMPORARILY FREE IN LORIMER CASE INVESTIGATION.

[ASSOCIATED PRESS NIGHT REPORT.]

CHICAGO, April 28.—Judge Pettit in the Circuit Court today granted a writ of habeas corpus for Edward Tilden, George M. Benedict and W. C. Cummings within a half hour after they had been arrested by E. H. Hatfield, assistant sergeant-at-arms of the Illinois State Senate.

Hatfield bore warrants charging contempt of the Illinois Senate for the refusal of the three to obey subpoenas duces tecum calling for their appearance with those books and accounts of the Drovers Deposit National Bank and the Drover's Trust and Savings Bank relating to the accounts of Edward Tilden.

Mr. Tilden was mentioned in the testimony of Clarence Funk of the International Harvester Company as the man to whom he was instructed to send a subscription for the alleged purpose of aiding in election of United States Senator William Lorimer. Hatfield tried to arrest the men last night upon his arrival and they surrendered themselves today, accompanied by their counsel. Nathaniel C. Sears. They went at once to the courtroom, where the writ was issued, returnable forthwith.

Among other things the subpoenas were attacked on the ground that they were not supported by an oath or an affirmation; that they did not describe particularly the books showing the receipts and disbursements of money during May, June, July, August and September; that the Helm Committee had no power to investigate the conduct of members of the present assembly, and that the subpoenas were not signed by the president of the Senate.

Judge Pettit announced when the defendants, their counsel and Attorney John J. Healy, representing the Helm Committee, appeared, that he would be unable to hear the petition today.

Monday next was set for the hearing and the defendants' bonds were fixed at $5000 each, which were supplied.

Quick Action.

RESIGNATIONS FOLLOW EXPOSE.

OFFICERS OF A MISSOURI ASYLUM QUIT THEIR POSTS.

Governor Has Ordered a Thorough Investigation of Conditions in the Farmington Institution, Where an Insane Patient Is Alleged to Have Been Beaten to Death.

[BY DIRECT WIRE TO THE TIMES.]

JEFFERSON CITY (Mo.) April 28.—[Exclusive Dispatch.] The investigation of the Farmington asylum horror will not stop with the resignation of the principal officers of the institution, which, Gov. Hadley was notified tonight, have been received by the Board of Managers. The Governor announced that he would send members of the State Board of Charities to the institution at once to conduct an independent inquiry. He selected for the investigation Miss Mary E. Perry of St. Louis, Dr. Porter E. Williams of Clarksburg and William T. Cross of Columbia. He directed them by long distance telephone to proceed to Farmington at once.

"I want a clean sweep of all those in any way connected with the mismanagement of the institution," he said. "I do not mean that I distrust the members of the Board of Managers of the hospital, but desire that a separate inquiry be conducted by members of the charities board."

The Governor admitted he was desirous of convincing the people of the State that no attempt was being made to whitewash those who had been negligent or culpable at Farmington, and selected the members of the Charities Board to continue the investigation with this end in view. He kept in close touch with Farmington by telephone throughout the day. With the deliberations of the board as reported to him from time to time by Green B. Greer, one of the members, he seemed to fully appreciate the charges contained in the expose by a St. Louis newspaper. He expressed satisfaction when he learned the board's decision.

According to the information received by the Governor, resignations were tendered by Superintendent R. E. Keaney, Assistant Superintendents Lloyd and Frank S. Weber and Steward Dock Mackley. Dr. R. S. Magee, chief assistant superintendent of the Fulton Asylum, was elected as acting superintendent of the Farmington Asylum. He was directed by the Governor to go there at once and will take temporary charge tomorrow.

The Farmington board accepted at once the resignation of Superintendent Keaney, Gov. Hadley was informed, but withheld action on the other resignations until their successors could be selected. The board also adopted a resolution calling on the Governor to direct Attorney-General Major, or Assistant Attorney-General Charles G. Rivell, to aid the officers of St. Francois county in the prosecution of the two attendants of the hospital now held on first degree murder charges as a result of the killing of J. A. Taylor, an inmate of the asylum. It is charged that Taylor died as the result of a terrific beating, although he was an inoffensive insane patient who was recovering from an attack of pneumonia. His breast was caved in and he suffered other injuries, it is charged, at the hands of an attendant.

Closely following this case was that of Mrs. Anna Wells, another insane patient, who had been confined in the asylum two years. She gave birth to a baby a few days ago. No one but male attendants and male physicians look after the women patients.

STABS BRIDE OF A WEEK.

She Upbraided Him for Staying Out Late to Celebrate Their Marriage and Then He Assaulted Her.

[ASSOCIATED PRESS NIGHT REPORT.]

NEW YORK, April 28.—Mrs. Winifred Callan, a bride of less than a week, is dying in the Flower Hospital from wounds which the police say were inflicted by her husband in a quarrel early today. The husband is under arrest.

According to the police the young husband stayed out until midnight last night celebrating his recent marriage with friends, and was upbraided by his wife on his return home. Callan thereupon picked up a heavy club, it is charged, and beat her into unconsciousness, completing his assault by stabbing her repeatedly with a huge knife.

Mexicans Make Accusations.

EAGLE PASS (Tex.) April 28.—"The killing of the Americans at Douglas, Ariz., during the battle between rebels and Mexican soldiers was a Yankee trick, as was the destruction of the Maine in the harbor of Havana, Cuba," is what the Mexican officials of Ciudad Porfirio Diaz say in a signed circular scattered broadcast in that city today. The circular is signed by the jefe politico of the Ciudad Porfirio Diaz district, the Mayor of Ciudad Porfirio Diaz and by various court judges.

Big Shoe Sale Starts Today.

Entire stock on sale at cost. Every pair must be closed out. SMYTHE SHOE CO., 229 Mercantile Place, 1 door from Broadway.

Closing Out Shoe Sale Today.

We retire from the retail business. Full particulars in Sunday papers. Sea window. Entire stock at cost. SMYTHE SHOE CO., Mercantile Place.

When Doctors Disagree.

THREE VIEWS OF CRIME WAVE.

NEW YORK GRAND JURIES HOLD DIVERGENT OPINIONS.

One Praises and the Other Excoriates the Police, While the Twelve Men, Especially Impanelled, Delve Still Deeper by Questioning the Commissioner and His Deputy.

[ASSOCIATED PRESS NIGHT REPORT.]

NEW YORK, April 28.—Three grand juries threw their spotlights on the "crime wave" in New York with widely different effects.

A strong presentment that the police force is demoralized and that gangs of ruffians operate without effectual restraint in certain neighborhoods was handed in by one grand jury.

On the heels of this came an opinion from the regular April grand jury that the police force was highly efficient and that criticisms of their efforts are unwarranted.

Simultaneously, the special grand jury named to investigate crime conditions, delved still further into the situation by questioning Police Commissioner Cropsey and Deputy Commissioner Flynn.

Judge Rosalsky of the Court of Special Sessions, to whom both presentments were handed, agreed with the finding of the first grand jury.

GRISCOM RESIGNS.

Close Friend of Roosevelt Gives Up Chairmanship of the Republican Committee in the Empire State.

[ASSOCIATED PRESS NIGHT REPORT.]

NEW YORK, April 28.—Lloyd C. Griscom, formerly Ambassador to Italy, and close friend of former President Roosevelt, tonight resigned as chairman of the Republican Committee.

In a letter to Col. Woodward, vice-chairman of the committee, Griscom said that following an illness of several weeks he had been advised by his physician to give up his political duties. His successor will be elected May 8.

During the recent visit of President Taft, Griscom and other leaders were in conference with him and it is said that Griscom's retirement then was discussed.

Mr. Griscom became head of the committee last year and came into open conflict with many leaders of the "old guard" in espousing the candidacy of Roosevelt as chairman of the Republican State Convention.

Dr. H. W. Galloway, a prominent physician of Roswell, N. M., received a peculiar request yesterday from Edmond James, president of the University of Illinois, Dr. Galloway's alma mater. President James asks that in making his will Dr. Galloway give the university his library of 500 bound volumes and requests especially that he bequeath a thousand pamphlets that Dr. Galloway has classified according to the Dewey decimal system. The pamphlets are worth a fortune and cover every known branch of science and technical knowledge. They are classified with a system of five thousand cards. The request will be granted.

HAMMOND ON SULLY.

(Continued from First Page.)

names of men whom he would recommend to conduct the examination. He even went so far as to agree to provide the cotton and to see that everything was in readiness for a thorough final examination of the gin.

"Everything went amicably, there wasn't a word of dispute between us as to the methods of this examination, nor as to the importance of the examination, until, just before Mr. Sully left.

NO MONEY FOR SULLY.

"He then asked me if I would advance him, personally, $2500, and I said: 'Now, look here, Mr. Sully, you have told me on several occasions and emphatically the last time that you asked me for money for your personal account—which has now gone up into many thousands of dollars—that you would not have the face to ask me for another cent, but if necessary you would sell your wife's jewels. Under the circumstances I shall refuse to give you any money.'

"Then Mr. Sully said (and I remember the language well in that regard) 'Then that is your ultimatum?' I said 'that is final with me.'

"Then he left the room. I repeated then that I would give the $10,000 and any more money necessary, to be handled under my direction, for the testing of the gin, and that if the gin was satisfactory there would be no trouble in raising money to carry out our plans. Mr. Sully left the room and I think in about a half hour he called me up by telephone.

"Mr. Sully stated that he was going to issue a prospectus and sell stock immediately, whether I wished it or not, and I said: 'But I am the president of the General Cotton Securities Company. Are you going to use my name on that prospectus that you get out, regardless of my wishes and make me indorse a scheme which I do not approve of?'

"He said, 'I certainly am,' and I said: 'If you do I shall repudiate you.'"

PROTEST AGAINST MORMONS.

Mas sMeeting Held in London Under Bishop Weldon and Government Asked to Stop Proselyting.

[ASSOCIATED PRESS NIGHT REPORT.]

LONDON, April 28.—Under the presidency of Bishop Weldon, a mass meeting was held tonight and resolutions were adopted calling upon the government to take steps to stop the activities of Mormon missionaries in England.

It was announced during the meeting that the Mormons have eighty-two churches in England, with 50,000 members, and 300 missionaries. It was stated also that last year there were 963 converts, of which 500 went to Utah.

CLAIMS HYDE INNOCENT MAN.

Seattle Resident Asserts He Has Evidence Which Will Clear Accused Slayer of Col. Swope.

[ASSOCIATED PRESS NIGHT REPORT.]

SEATTLE (Wash.) April 28.—Julius J. Wolfe, a former member of the City Council of Kansas City, Mo., announced here tonight that he had evidence that will result in the acquittal of Dr. B. C. Hyde of Kansas City, if he is tried again on charge of killing Col. Thomas H. Swope. He said he had notified Hyde's counsel to this effect, and would have done so sooner, but that he has been ill for months.

Going into details, Wolfe said that once, when looking at some property with Col. Swope, the latter took from his pocket a tin box containing capsules filled with a white powder, and swallowed one of them. He would not tell Wolfe what the powder was.

"I am convinced that it was the continued use of this drug that resulted in Col. Swope's death," said Wolfe.

Evidence given at Dr. Hyde's first trial was to the effect that Col. Swope took many sorts of medicines, included some prescribed by a negro herb doctor.

STRIKE FIZZLES OUT.

SAN JOSE, April 28.—One hundred Austrian workmen, employed in track laying by the Southern Pacific Company at Watsonville, struck yesterday for higher wages. The raise was denied and they returned to work today at the old scale, $1.60.

FOR a short time we are selling our ten-year-old sweet and dry wines (sold everywhere for $1.25) for 90c per gallon. To close up a consignment of "Old Water-mill" (bottled in bond,) regular price $1.25, while it lasts 50c per bottle; free delivery. Ed. Germain Wine Co., 633 South Main street. Phones, Main 920; 10915.

Murine Is Carefully Compounded By Physicians. Contains No Injurious or Prohibited Drugs. Try Murine in Your Eyes. Also Good for Baby's Eyes. No smarting—Feels Fine.

Theaters—Amusements—Entertainments.

MASON OPERA HOUSE—Broadway, between 1st and 2nd Sts. W. T. WYATT Manager.
Tonight and Matinee today; Nights, $1.5; Matinees, 2:30.
HENRY B. HARRIS PRESENTS
RUTH ST. DENIS
in DANCES OF THE ORIENT.
Augmented Orchestra—Big Company—Elaborate Scenery—Prices 50c to $2.00. Seats Now On Sale.
Week Commencing Monday, May 1st; Matinee Saturday Only.
L. S. Sire Presents the International Comedienne,
MAY ROBSON
In the Everlasting Success, "The Rejuvenation of Aunt Mary"
By Anne Warner.
Prices 50c to $1.50. Boxes $2.00, $2.50. Seats now on sale.
COMING—FOLLIES of 1910.

HAMBURGER'S MAJESTIC THEATER—BROADWAY NEAR 8TH
LOS ANGELES LEADING PLAYHOUSE—OLIVER MOROSCO, Manager.
SEATS NOW ON SALE.
Combined Stellar Engagement Extraordinary Commencing Next Monday.
Mr. E. H. Sothern & Miss Julia Marlowe
Repertoire: Monday night, "Macbeth;" Tues. night, "Taming of the Shrew;" Wed. Mat. and night, "Romeo and Juliet;" Thurs. night, "Merchant of Venice;" Fri. night, "Twelfth Night;" Sat. Mat., "As You Like It;" Sat. night, "Hamlet;" Prices 50c to $2.00 all week. No phone orders taken.

MOROSCO'S BURBANK THEATER—Main Street, Near Sixth.
LOS ANGELES LEADING STOCK COMPANY
Matinee today and tonight. Last times of "ARSENE LUPIN."
BEGINNING MATINEE TOMORROW
A Notable Revival of Last Season's Biggest Triumph.
"PAID IN FULL"
Eugene Walter's Wonderfully Real Drama of Today.
Nights, 25c, 50c, 75c. Matinees Sun., Thurs., Sat., 10c, 25c, 50c.

HYMAN THEATER—EIGHTH AND BROADWAY. THE THEATER DE LUXE
CONTINUOUS 12 M. to 11 P. M. Matinee 10c Night 15c Children Under Fourteen 5c
Tonight 3 Complete Shows Starting 7 p. m.
Sunday Night 3 Complete Shows Starting 6:15

Theaters—Amusements—Entertainments.

HAMBURGER'S MAJESTIC THEATER—BROADWAY AND 8TH
This Afternoon Matinee
BIG SUCCESS
WAN O' THE WOOD
Play for children by children. Bring Little Ones to see this beautiful child fairy play.
Production under direction
Egan Dramatic School
Cast of Sixty
Special Scenery
Special Costumes
Prices: 25 and 50 Cents
BENEFIT CHILDREN'S THEATER FUND

LOS ANGELES THEATER—THEN HOME OF VAUDEVILLE, SPRING ST., NEAR FIRST
3 SHOWS Tonight Come Early
Commencing Promptly at 6:30, 7:45 & 9 o'clock
BIG MATINEE 2:30 EVERY DAY
The Liveliest and Funniest Show in Town
Mr. & Mrs. Perkins Fisher | Miss Italia Manning & Ford | THE MATINEE GIRLS | Long Acre Four | G. Herbert Mitchell | The Laugh-o-scope
Matinee Daily—10, 20 and 30c—2 Shows Nights

GRAND OPERA HOUSE—Main, Today, Tomorrow and Sun. Phones MAIN 1947; Home
2ND CROWDED WEEK STARTS TOMORROW
FERRIS HARTMAN and his big singing and dancing company will present the second and last great week their magnificent production of Jefferson De Angelis' famous comic opera success.
Fantana
IF YOU WANT TO SEE WHAT IS BY ALL ODDS THE BIGGEST AND MOST BEAUTIFUL PRODUCTION THAT HAS EVER BEEN SEEN ON A LOS ANGELES STAGE AND EASILY THE MOST DELIGHTFUL COMIC OPERA EVER WRITTEN, GET YOUR SEATS FOR THIS SUPERLATIVE OFFERING NOW. FERRIS HARTMAN PRICES.
TO FOLLOW—Victor Herbert's musical comedy hit, "THE RED HEAD" now selling.

ORPHEUM THEATER—SPRING ST., bet. 2nd & 3rd. Both phones 1447. Matinee Today
THE STANDARD OF VAUDEVILLE
Burr McIntosh & Co. "The Ranchman"
C. Wm. Kolb & Co. "The Dutchman"
Binns, Binns & Binns Comedy Musical Vagabonds
Frey Twins Sports of Boxing
Eisie Faye Joe Miller and Sam Weston.
Hanid Alexander English Comedian
Alcide Capitaine "The Female Sandow."
Mullen & Corell Comedy Aerialists
MATINEE 2:15 DAILY
ORPHEUM DAYLIGHT MOTION PICTURES. Shown Here Exclusively.
EVERY NIGHT 10c, 25c, 50c, 75c. MATINEES 2:15 DAILY, 10c, 25c

BELASCO THEATER—MATINEES TODAY AND TOMORROW. Main St., between 3rd and 4th.
LAST TIMES POPULAR MATINEE TODAY
LEWIS S. STONE and the Belasco company present a massive production of
"CARMEN"
Last Appearances of FLORENCE REED, in the role of "Carmen."
NEXT WEEK'S EXTRAORDINARY OFFERING—Commencing Monday night. First production on any stage of William Danforth's new play of the northwest,
"NAN O' THE NORTH"
Reappearance of the popular Belasco leading lady, Marjorie Rambeau
Seats for this important event are now selling fast. Get your seats early.

PANTAGES VAUDEVILLE—Broadway at Fifth and Hill
Unequaled Pantages Vaudeville
NEW YORK'S SENSATION FOR 1000 CONSECUTIVE PERFORMANCES. THE HIGHEST SALARIED ACT ON ANY VAUDEVILLE STAGE
DR. PAULINE
THE EMINENT FRENCH SCIENTIST. THE UNSOLVED MYSTERY OF HAS BAFFLED PHYSICIANS AND SCIENTISTS THE WORLD OVER.
CADETS DE GASCOGNE, French Opera; KURTIS' TRAINED ROOSTERS; DELEPHONE, Human Telephone; WARTENBERG BROS., Feet Juggling; TONY RAIMO & CO., "Jimmy's Dream Lady"; PANTAGESCOPE. Daily matinees 2:30. Two shows nights, 7:30 and 9. 10c, 20c, 30c.

CAWSTON OSTRICH FARM—South Pasadena
The Farm You Have Read About For 25 Years
See the Man Riding the Ostrich Bareback
"One of the strangest sights in America."—N. Y. American.
SEE the 150 gigantic ostriches, the aviary of rare birds, the beautiful semi-tropical grounds
25cts. Round trip, including admission. Take South Pasadena cars on Main st. Buy tickets at Pacific Electric Depot or at
Cawston City Store—313 S. Broadway

LOS ANGELES OSTRICH FARM
Opposite East Lake Park
Established 1886. Fare 5c; all cars transfer to farm.
Largest Ostriches and Finest Exhibition of Birds in California.
Baby Ostriches Hatched Daily
Plumes, Boas, Fans, etc., at producers' prices. First-class repair department. Bring in your old plumes. Repair work at reduced prices until Oct. first.

HYMAN THEATER—BROADWAY AND 8TH. THE THEATER DE LUXE
Continuous 12 M. to 11 P. M. Matinee 10c, Night 15c Children Under 14 5c
Rosa & Burk "Freak Voice" "Funny Legs"
Musical Stevens Eccentric Musical Act.
First Run Pictures Our own Series.
The Kaufmanns High-Class Singers and Dancers
Isy Kornblum
Hyman Orchestra

...Happening

Sentimental Mesbes.

...ATHERED IN KATHERINE.

...t Later She Says Hufton Cast Her Aside.

...clares Another Affinity Became His Wife.

...nts Damages for the Lost Opportunity.

...Y DIRECT WIRE TO THE TIMES.]
...OISE (Idaho) April 28.—[Exclu... Dispatch.] Caught in what she ...res to be the "sentimental ...hes" of W. A. Hufton, one of the ...thiest and best known farmers of ... Valley, Katharine Locke as... that she was ruthlessly flung ... when he tired of her and an... was accepted in her place; ...efore she has filed a breach of ...ise suit, demanding $10,000.

...he petition of Mrs. Locke recites ... she was married in 1891 to Clar... Locke, but her husband deserted ... She made no attempt to get a ...rce. In June, 1910, Hufton start... to woo her and finally she con...ed to marry him. He induced her ...et a divorce, which she did. Huf... she alleges, induced her to live ...h him as his wife until he, too, ...ld obtain a divorce from his for... wife.

...n February 26, 1911, she was ...ly awakened from her dreams of ...appy home by the defendant stat... to her that he intended to marry ...ther, and that she, Katharine, ...st leave. Hufton sometime after... ...rds married the new affinity, but ...re doing so he agreed to give the ...tiff one-half of all his real and ...sonal property. Mrs. Locke asserts ...t she lost an excellent opportunity ...marry while she was engaged to ...fton.

...D SOL CLOSES AN EYE.

One Tenth of the Surface of the Sun Obscured by Partial Eclipse Viewed By Astronomers.

[ASSOCIATED PRESS NIGHT REPORT.]

SAN FRANCISCO, April 28.—The ...lipse of the sun today, total over a ...rt of the South Pacific Ocean, but ...ly partial here, was viewed through ...oked glasses by thousands of per... in this city. The sky was clear. ...Beginning at 3:03 p.m. the phe...menon was visible until 4:35 p.m., ...out one-tenth of the sun's face be...shadowed at the time of greatest ...uration.

At the Lick Observatory on Mt. ...milton, the Chabot Observatory in ...akland, and the observatory of the ...niversity of California, observations ...re made.

The times of contact obtained at ...ick Observatory are uncertain by ...ur or two seconds, on account of the ...ttered condition of the atmosphere. ...rof. Charles Burckhalter, of the ob...ervatory, declared tonight that this ...ult will considerably lessen the im...rtance of the observations.

"The only real value to astronomers ...f a partial eclipse of the sun," he ...id, "is the exact time that the limb, ...r edge of the moon disc touches that ...f the sun, at the beginning of the ...clipse and again at the last contact, ...hen the disc of the moon leaves the ...un."

...PERINTENDENT SUSPENDED.

Chief of the Chemawa Indian School in Oregon Accused of Permitting Immorality Among Pupils.

[ASSOCIATED PRESS NIGHT REPORT.]

SALEM (Or.) April 28.—[Exclusive Dispatch.] Superintendent E. L. Chalcraft of the Chemawa Indian School is temporarily suspended today and Special Agent Higgins, of the Indian office, Washington, D. C., took possession of affairs in Chemawa.

The action is taken by the government against Superintendent Chalcraft for the purpose of investigating the charges that he permitted immorality in the school, that he beat girl pupils and forced them to beat one another at various other things contrary to rules laid down by the bureau. Special Agent Higgins will act as superintendent of the institution until Commissioner of Indian Affairs Sells fully investigated the past work of Mr. Chalcraft and until Superintendent Chalcraft is reinstated, or a successor appointed, he will have complete control over the institution.

...OUNTAIN SPOTTED FEVER.

Prospector Dies in California of a Malady Said to Be Due to the Bite of a Tick.

[ASSOCIATED PRESS DAY REPORT.]

SACRAMENTO, April 28.—That the ...ed "Rocky Mountain spotted fever," ...disease heretofore unknown outside ...certain districts in Montana, Idaho ...d Wyoming, and caused from the ...te of a tick, is in California, and ...a small district infested with the ...ase on the border of Nevada, was ...e information received today by Dr. ...F. Snow, secretary of the State ...ard of Health. The case, which ...oved fatal, occurred in Lassen coun...

Fights For Liberty.

...SAN FRANCISCO POLITIC... CONTESTING INSA...

[BY DIRECT WIRE TO THE ...

...AN FRANCISCO, April 28.—[Ex... Dispatch.] In a last ef... to have his sanity established ...d escape commitment to a hospital ...r the insane, Jacob Rudolph, the ...d politician, who was adjudged ...sane on complaint of his wife ...fore the Board of Lunacy Commission... ...o last week, today began a fight to ...ve this verdict set aside before a ...

...ainst the ruling of the Lunacy ...mmission a week ago Rudolph has ...en confined at the Detention Hos... ...d, awaiting trial by jury and the ...ard's verdict.

...rs. Rudolph, twenty-two years ...unger than her husband, will be ...e principal witness against him. In ...e original complaint, which she cor...borated by testimony before the ...ard Commission, the young wife ...ared that her husband, a politician ...d ...

ts—Entertainments.

STIC THEATER—BROADWAY NEAR 3RD

oon Matinee

UCCESS

HE WOOD

en by children.
nes to see this
fairy play.

der direction

atic School

Sixty
Scenery
Costumes

nd 50 Cents

'S THEATER FUND

R— THE HOME OF VARIETY. SPRING ST., NEAR FOURTH.

ne Early
6:30, 7:45 & 9 o'clock

30 EVERY DAY

est Show in Months

Long Acre Four
G. Herbert Mitchell
The Laugh-o-scope

30c--2 Shows Nightly

Mats. Today, Tomorrow and Tuesday. Phones MAIN 1947; Home A1947

STARTS TOMORROW

dancing company will present its ...nt production of Jefferson De Angelis

ana

ODDS THE BIGGEST AND MOST ...ER BEEN SEEN ON A LOCAL ...UL COMIC OPERA EVER WRI... ...LATIVE OFFERING NOW. POP...

...ly 30, "THE RED MILL." Seats ...

SPRING ST., bet. 2nd & 3d. ...s phones 1947. Matinee 2:15 ...

F VAUDEVILLE

C. Wm. Kolb & Co.
"The Delicatessen Shop"

Frey Twins
Sports of Paleston

Hanid Alexander
English Comedienne

Mullen & Corelli
Comedy Acrobats.

...ION PICTURES.
...ievers.
...ATINEE 2:15 DAILY. 10c, 20c, 30c.

...INEE TODAY AND TOMORROW ...St., between 3rd and 4th sts.

...INEE TODAY
...present a massive production of

EN99

...in the role of "Carmen."

...—Commencing Monday Night, ...h's new play of the northwest.

ORTH"

...orie Rambeau

Seats Now On Sale

Broadway Between Fifth and Sixth

Vaude-ville

...CUTIVE PERFORMANCES ...VAUDEVILLE STAGE

NE

...NSOLVED MYSTERY. ...TS THE WORLD OVER. ...TIS TRAINED ROOSTERS. ... BROS. Foot Jugglers; AU... ...NTAGEOSCOPE. Daily Mat... ...5, 25c.

South Pasadena

For 25 Years

...h Barcback

...dway

...M
...ke Park
...to farm ...in California.

Daily
...first-class repair ...ork at reduced

BROADWAY AND EIGHTH. THE THEATER DE LUXE

...t 15c Children 5c Under 14.

...mans High-Class Bur... ...ers and Dancers. Popular ...lum Entertain... ...rchestra Mat...

Happenings on the Pacific Slope.

Sentimental Meshes.

ATHERED IN KATHERINE.

Later She Says Hufton Cast Her Aside.

...lores Another Affinity Became His Wife.

...ks Damages for the Lost Opportunity.

...BY DIRECT WIRE TO THE TIMES.]

...SE (Idaho) April 28.—[Exclu... ...Dispatch.] Caught in what she ... to be the "sentimental ..." of W. A. Hufton, one of the ...richest and best known farmers of ... Valley, Katharine Locke as... ... that she was ruthlessly flung ... when he tired of her and an... ...ly was accepted in her place; ... she has filed a breach of ... suit, demanding $10,000.

...The petition of Mrs. Locke recites ... she was married in 1891 to Clar... ...Locke, but her husband deserted ... She made no attempt to get a ... In June, 1910, Hufton start... ...ed her and finally she con... ...ed to marry him. He induced her ... a divorce, which she did. Huf... ...she alleges, induced her to live ... him as his wife until he, too, ... obtain a divorce from his for... ...wife.

...On February 24, 1911, she was ... awakened from her dreams of ... home by the defendant stat... ...she had intended to marry ... and that she, Katharine, ... Hufton sometime after... ...married the new affinity, but ... going so he agreed to give the ... one-half of all his real and ... property. Mrs. Locke asserts ... in fact an excellent opportunity ... while she was engaged to ...

...CLOSES AN EYE.

...the Surface of the Sun ...ed by Partial Eclipse Viewed ... Astronomers.

...ASSOCIATED PRESS NIGHT REPORT.]

...FRANCISCO, April 28.—The ... of the sun today, total over a ... of the South Pacific Ocean, but ... partial here, was viewed through ... glasses by thousands of per... ... this city. The sky was clear. ... at 3:03 p.m. the phe... ...was visible until 4:35 p.m., ... one-fourth of the sun's face be... ...obscured at the time of greatest ...

...At the Lick Observatory on Mt. ..., the Chabot Observatory in ..., and the observatory of the ... of California, observations ... made.

...The effect of contact obtained at ... Observatory are uncertain by ... seconds, on account of the ... condition of the atmosphere. ... Charles Burckhalter, of the ob... ..., declared tonight that this ... considerably lessen the im... ...of the observations.

...The only real value to astronomers ... a partial eclipse of the sun," he ..., "is the exact time that the limb, ... of the moon disc touches that ... sun, at the beginning of the ... and again at the last contact, ... the disc of the moon leaves the ...

...SUPERINTENDENT SUSPENDED.

...Chief of the Chemawa Indian School ... Accused of Permitting ... Among Pupils.

...ASSOCIATED PRESS NIGHT REPORT.]

...LEM (Or.) April 28.—[Exclusive ...Dispatch.] Superintendent E. L. Chal... ...of the Chemawa Indian School ... temporarily suspended today and ... Agent Higgins, of the Indian ..., Washington, D. C., took posses... ...of affairs in Chemawa.

...The action is taken by the govern... ...Superintendent Chalcraft ... the purpose of investigating the ... that he permitted immorality ... school, that he beat girl pupils ... forced them to beat one another ... various other things contrary to ... laid down by the bureau. ... Agent Higgins will act as ...dent of the institution until ... Commissioner of Indian Affairs ... investigated the past work ... Chalcraft and until Superinten... ...Chalcraft is reinstated, or a suc... ...appointed, he will have com... ...control over the institution.

...SPOTTED FEVER.

...Spotter Dies in California of a ... Said to Be Due to the Bite ... a Tick.

...ASSOCIATED PRESS DAY REPORT.]

...RAMENTO, April 28.—That the ... "Rocky Mountain spotted fever," ... heretofore unknown outside ... districts in Montana, Idaho ... Wyoming, and caused from the ... of a tick, is in California, and ... small district infested with the ... on the border of Nevada, was ... information received today by Dr. ... Dozier, secretary of the State ... of Health. The case, which ... fatal, occurred in Lassen coun...

Fights For Liberty.

AN FRANCISCO POLITICIAN IS CONTESTING INSANITY FINDING.

[BY DIRECT WIRE TO THE TIMES.]

...FRANCISCO, April 28.—[Ex... ...Dispatch.] In a last ef... ...have his sanity established ... commitment to a hospital ... Jacob Rudolph, the ..., who was adjudged ... on complaint of his wife ... of Lunacy Commission... ..., today began a fight to ... verdict set aside before a ...

...ruling of the Lunacy ... a week ago Rudolph has ... at the Detention Hos... ...a trial by jury and the ...

...Rudolph, twenty-two years ... than her husband, will be ... witness against him. In ... complaint, which she cor... ...by testimony before the ..., the young wife ... declared that her husband had made repeated efforts to take her life and had attempted to kill himself on three different occasions, the last time on January 9 of this year, when he cut his throat and drank carbolic acid. She testified in the previous hearing that one day during March her husband pulled her out of bed by the hair, got out his razors and told her that "her time had come." She escaped through the intervention of neighbors.

Rudolph's defense, outlined in the hearing before the Lunacy Commission, will be that his acts of violence were committed only when under the influence of liquor and that he was driven to these by the constant nagging of his wife. He will take the stand again to prove to the jury that he is rational.

Rudolph was a prominent figure in San Francisco years ago as guide and associate of Chris Buckley, the blind political boss.

...SEES HER BABIES IN COURT.

Mother Implicated With Others In Their Abduction. Feasts Her Heart and Eyes Before The Judge.

[BY DIRECT WIRE TO THE TIMES.]

SAN FRANCISCO, April 28.—[Exclusive Dispatch.] For the first time in almost a week, Mrs. Ivy May Henry, whose sensational fight to obtain custody of her children, Albert and Anita, has occupied the attention of the San Francisco courts, today saw her "babies" in the Supreme Court.

They had been brought into court by Miss Mary Conlon, of the Detention Home, on a writ of habeas corpus issued by the Supreme Court to show why the children should not be taken from the Detention Home and delivered to their mother.

Ever since her children were taken from her, following their abduction by the mother, assisted by S. Foster Kelly, Attorney James W. Cochrane and others, and their subsequent discovery in a house at No. 110 Richland Avenue, Mrs. Henry has had permission from Judge Mogan to visit them, but in the last week she has been too ill to avail herself of this privilege.

Attorneys for Mrs. Henry will attack the jurisdiction of Judge Mogan in issuing the writ of habeas corpus, which took the children from their nurse, and sent them to the Detention Home, on the ground that the divorce decree obtained by Alfred J. Henry, the father in Seattle, had not been signed at the time of the issuance of the writ.

RUSTY ON MOTHER TONGUE.

Prominent Missionary, Returning From Fifty-four Years in Orient, Finds English Language Halting.

[BY DIRECT WIRE TO THE TIMES.]

TACOMA, April 28.—[Exclusive Dispatch.] Fifty-four years missionary work in Japan is the record of Dr. Horatio B. Newell, associate pastor of the Euclid Avenue Congregational Church of Cleveland, who arrived last night from Yokohama. Dr. Newell passed seventeen years at Nyguta, an interior town in the northern part of Japan, and saw but few "foreigners," as members of his own race almost became to him. He was later transferred to Matsuyama, in the southern part of the country, where he saw even less of his fellow-countrymen. He learned to speak Japanese fluently, and it is with embarrassment that he now uses his mother tongue.

Dr. Newell is married and has four children, three of whom are attending school in the States. He speaks highly of the Japanese as a people, praising their industry, socialism and intelligence.

"The Japanese are born statisticians," he remarked. "I venture to say if all the books in the world were destroyed except the archives of Japan, we would still have complete record of the world's history."

Dr. Newell will preach in one of the local Congregational churches Sunday, leaving Monday for Cleveland.

LITTLE LAUNCH GOES WRONG.

Forty-five-Foot Craft Gives Up Attempt to Make Run From Seattle to San Francisco Harbor.

[BY DIRECT WIRE TO THE TIMES.]

SEATTLE (Wash.) April 28.—[Exclusive Dispatch.] Drifting helplessly in a heavy sea within a few hundred yards from the rocks of Tatoosh Island, near the entrance to the Straits of Fuca, the little power launch Nautilus, forty-five feet long, the smallest craft ever attempting to make the voyage from Seattle to San Francisco, was picked up yesterday by the United States life-saving crew.

Capt. Ember had signaled for help as the engines were out of commission. After making slight repairs, the Nautilus again put to sea for San Francisco, and a few miles out, again went to the bad, this time being all but wrecked. Passing tugs today saw her plight and again the life savers came out and got the captain and crew, rescuing them from a watery grave. Ember then gave up the voyage and will return here.

AUTO SALESMAN SUES.

WIFE JEALOUS OF BUYERS.

[BY DIRECT WIRE TO THE TIMES.]

RENO (Nev.) April 28.—[Exclusive Dispatch.] According to the allegations contained in his divorce complaint today, Charles M. Wolfe, was compelled to give up his automobile salesrooms at Gilroy, Santa Clara county, California, because his wife refused to permit him to teach prospective buyers, if they happened to be women. The Wolfes were married in that town April 23, 1902, and the husband charges his bride soon thereafter developed an insanely jealous disposition. Wolfe cities several instances of domestic scenes in which the wife tore her hair, rolled on the floor and yelled hysterically, all of which "caused him great mental anguish." In June, 1908, the husband accompanied Mrs. Dr. Silva of Gilroy on a spin to explain the workings of the machine she was about to buy. When he returned home there was another demonstration of anger by Mrs. Wolfe, and when that was followed by a scene that broke up a family dinner party, because he had escorted another lady to the table, he left Gilroy and his wife. A year later he came to Reno.

Flim-Flam.

WAY TO DODGE LICENSE FEES.

Foreign Corporations Playing Clever Game.

Secretary of State Jordan Is Finding Out Things.

Needed Preliminaries Conveniently Forgotten.

[BY DIRECT WIRE TO THE TIMES.]

SACRAMENTO, April 28.—[Exclusive Dispatch.] Some foreign corporations operating within California have been flimflamming the State by evading the payment of their registry fee and corporation license, says Secretary of State Frank Jordan, who has made a report to Gov. Johnson calling attention to a list of delinquent ones.

Among the corporations named by Jordan are the Cosmopolitan Oil Company of America, capitalized at $400,000; the Midway Southern Oil Company of Arizona, capitalized at $1,000,000; the Kern Central Oil Company, an Arizona corporation, capitalized at $500,000; the Three Friends Mining Company, a Nevada corporation, capitalized at $1,000,000, and the Gold Copper Mining and Milling Company, an Arizona corporation, capitalized at $1,000,000.

Jordan says he made his discovery that these corporations were evading their registry fees and corporation license tax when he began to compare the reports of corporations now being filed with the State Board of Equalization with the reports on file in his office.

So far as he has investigated, the above-named companies have properly filed their reports with the equalization board, but have failed to file any report with the Secretary of State.

In other words, says Jordan, they jumped into business along about the middle somewhere and forgot the primary requisites that call for registration and licenses.

Liberal powers are given incorporated cities, cities and counties, or towns, to operate their own street cars over the tracks of systems already established by terms of Senate bill No. 1237, introduced by Burnett of San Francisco, which was signed by the Governor this week. Los Angeles, for instance, if the city so desires, can operate a car system of its own over the tracks of, and in competition with, the existing lines. The only requisites are that the city purchase its cars and pay to the owner of the tracks used an equal proportion of the estimated cost of same.

So says the new law, which reads: "Any incorporated city, city and county, or town, may own or operate street railways within its limits for any number of blocks upon payment to the owner thereof of an equal portion of the estimated cost of construction, at the time of such occupation, of such tracks or appurtenances as such city, city and county, or town, may elect to use jointly with said street railway."

The bill was drawn with the sole purpose of permitting San Francisco to operate its Geary-street line over the United Railroads tracks to the Ferry building. But special legislation is prohibited by the Constitution. On this account, in order that San Francisco might get its ends, the same powers had to be accorded to every other place in the State.

SLAPPED INTO A WEDDING.

Spokane Hairdresser Wins a Husband With a Quarter Million Dollars and Two Apartment Houses.

[BY DIRECT WIRE TO THE TIMES.]

SPOKANE (Wash.) April 28.—[Exclusive Dispatch.] A slap in the face Sunday evening, March 26, has won for Miss Marjorie R. King of Spokane, a husband, a happy home and a quarter of a million dollars.

One of the prettiest romances ever known in Spokane, starting just a month ago with an accident, culminated yesterday afternoon, when the Rev. Dr. E. L. House of the Westminster Congregational Church, joined John H. Starbird, partner of Theodore Westlake in the grocery and provision business, and Miss Marjorie King, a Spokane hairdressing expert.

Starbird is 45 years of age and was a widower, while Mrs. Starbird, nee King, is 23.

While riding in Starbird's automobile a month ago the machine approached the railroad crossing. The gates were open and the party started to cross the track. Then the long arm of the wooden gate fell across the automobile just in time to strike Miss King, the blow rendering her unconscious. Mr. Starbird rushed the injured girl to her home and this started the romance.

In 1896 Starbird caught the Klondike fever. He brought back something over $150,000. After coming out of the gold fields of the Klondike, he located in Seattle, where he now owns two apartment-houses, Lincoln Court and Highland Court.

MAKING GAINS BACKWARDS.

San Francisco Wants to Swell the Birth Rate by Reckoning in Some Happy Events of the Past.

[BY DIRECT WIRE TO THE TIMES.]

SACRAMENTO, April 28.—[Exclusive Dispatch.] San Francisco wants to swell its birth rate for the last five years. In order to do it the sanction of the State Board of Health is necessary. Under the State law, births must be filed for record within five days and a report made to the State Board of Health. This is to enable the State health authorities to compile statistics.

The advantage of a large birth rate is realized by the San Francisco health authorities and the board has written to Secretary Snow asking for permission to file for record, births for '06, '07, '08, '09 and '10. It is explained that during these years many births in the Bay City were not recorded and that they are now coming in. If they are filed, the birth rate will be materially increased.

Secretary Snow has not given an answer. He desires the births to be recorded as much as any health board, but the law seems to stand in the way of taking in these five years.

A NEW PEST APPEARS.

The Phytoptus Makes Grapes Sour, Turns Walnuts to Wood and Saps the Pear of its Sweetness.

[BY DIRECT WIRE TO THE TIMES.]

SACRAMENTO, April 28.—[Exclusive Dispatch.] Phytoptus is the name of a curious little insect pest which has made its appearance in California and is attacking pear and walnut trees and grape vines. While the insect is not entirely new to California, there being one species which is native to this State and common on oak trees, comparatively little is known of it and how to go about combatting it. The State Board of Horticulture is preparing to make a study of the minute insect and find, if possible, a way to put an end to its destructive activity.

This bug causes a distortion of the plant headers, causes the leaves to go out of shape, become brown and drop off. The damage it does is in decreasing the saccharine matter in the fruit, making grapes sour, pears without taste and nuts to turn brown and woody. Fruit attacked by this insect usually fails to mature.

It is the native species—which, so far as known, has not been named—that is attacking the walnut trees. They are common to oak trees and take readily to the walnut trees. If they increase and attack grapes, pears and walnuts more actively they will become shortly one of the most damaging pests of the State.

THE TRAGEDY OF LIFE.

Brave Fireman Charged With Snagging a Pair of Gum Boots at a Big Seattle Blaze.

[BY DIRECT WIRE TO THE TIMES.]

SEATTLE (Wash.) April 28.—[Exclusive Dispatch.] The hero of many fires, with twenty-two years of honorable service to his credit and known to have risked his life dozens of times to save others, Assistant Fire Chief Thomas Nunan was arrested today on a warrant charging grand larceny, because he took a pair of new rubber boots from a case at the Evans Warehouse Monday during a $75,000 blaze.

Nunan admitted the theft, but said his own shoes had been worn through during the five hours' fight against the flames and that he needed the rubber boots to protect his feet against flames and water. Nunan narrowly escaped death in Monday's fire.

Nunan is past fifty and would have been retired on a pension under the department rules. He is married and has a large family. He is one of the few surviving firemen who went through the $10,000,000 conflagration which destroyed Seattle in 1889.

With Nunan was arrested Fireman G. L. Robb, who also is alleged to have taken plunder from the Evans fire Monday.

DIVORCED IN RENO.

WEDDED IN SAN FRANCISCO.

[BY DIRECT WIRE TO THE TIMES.]

RENO (Nev.) April 28.—[Exclusive Dispatch.] Dr. Charles M. Steele, who was married today in San Francisco by the Rev. Bradford Leavitt, was divorced by his wife before Judge Breen, in this city, four weeks ago, for cruelty. His bride, Mrs. Mylo Egan, is the divorced wife of a New York postoffice employee. Mrs. Egan is very popular in the local divorce colony, as is also her second husband.

Mrs. Steele's divorce suit was marked by an affecting scene. While on the witness stand in her uncontested action the young woman wept so bitterly that her answers were some times unintelligible. When the court granted the decree she gave way to a paroxysm of grief and was led from the room by her mother. She left for her old home two weeks ago. The Steeles came here from Buchanan, Mich., four years ago.

REASON RETURNS.

VACCINATION ORDER MODIFIED.

[ASSOCIATED PRESS DAY REPORT.]

SEATTLE, April 28.—The regulations of the public health and marine hospital service relative to vaccination of persons departing for Alaska have been so modified that travelers suffer no inconvenience. Only persons who have been exposed to smallpox need be vaccinated. For a few days no one could even buy a ticket to Alaska unless he had been vaccinated recently, and 1000 persons were obliged to undergo the operation. Travel to Alaska is very heavy on account of a desire to descend the Yukon as soon as the ice breaks.

EAGLE DROPS ON TRANSPORT.

Giant Bird Exhausted by Long Flight Over Wastes of the Pacific Ocean.

[BY DIRECT WIRE TO THE TIMES.]

SAN FRANCISCO, April 28.—[Exclusive Dispatch.] Exhausted after a long flight of several days in the wake of the United States transport Buford, an American eagle dropped aboard that vessel at a point nearly 100 miles off the Aleutian Islands. The bird was thoroughly spent from its long journey, and members of the crew of the troop ship experienced no difficulty in capturing it. Land birds have frequently dropped aboard vessels far out at sea, but this is the first time that an eagle has taken a sea voyage on a transport. When the Buford arrived today the bird, which had been installed in a ready-made cage, was pointed out to visitors. The transport had just returned from a voyage to China with 12,000 tons of foodstuffs for the famine sufferers.

Protect Yourself!
Get the Original and Genuine
HORLICK'S MALTED MILK
The Food-drink for All Ages.
For Infants, Invalids, and Growing children. Pure Nutrition, up building the whole body. Invigorates the nursing mother and the aged. Rich milk, malted grain, in powder form.
A quick lunch prepared in a minute. Take no substitute. Ask for HORLICK'S.
In No Combine or Trust

Wells Fargo Office Aisle 6

ARTHUR LETTS
Broadway Dep't Store
HOME 10571. BDWY 4944. BROADWAY COR. 4TH. L.A.

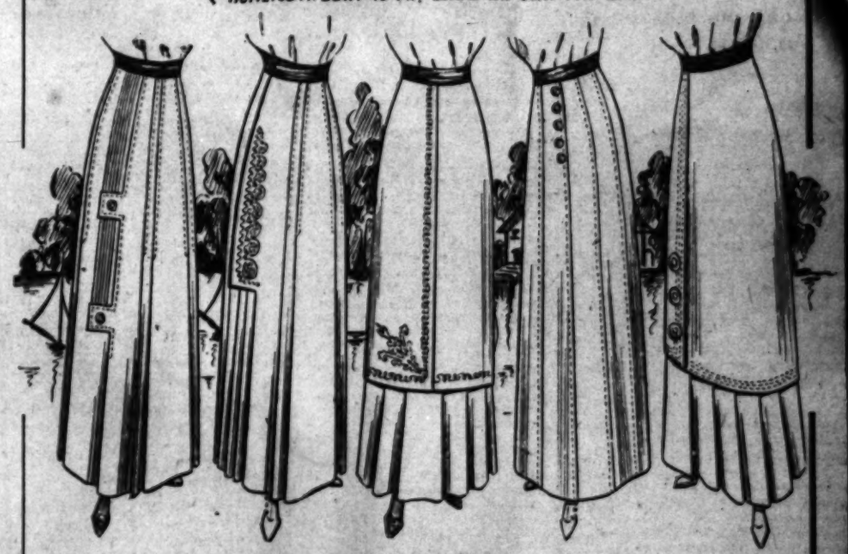

Man Tailored Skirts $5

As Stylish as Any You've Seen at the Price and Surely of Much Better Materials

All ready for a complete showing in our skirt department today. These are the strictly plain tailored styles, which are as good in the Fall as they are in the Spring. And as good in the Summer as they are in the Winter. They are practical all the season.

Panamas, voiles and mohairs, in black, gray, navy and brown. Typical Broadway value line at $5.

54 In. Cream Serge Coats $15
Form fitting—half lined with splendid quality satin. Self buttons—two pockets. You know the distinction of a long cream serge coat. These priced $15.

52 In. Tan Serge Coats .. $12.50
Made with a sailor collar combined with long wide lapel. Trimmed with wide bands of satin. Tan is an excellent color for spring and summer, as it doesn't show the dust.

—Get under a
SIEGEL
$3 Hat

Some Clever New Ones Just Came In

The classy new low, flat styles with that typical Siegel individuality about them. Softs and Stiffs—the new shades, and sky scrapers in quality.

Men's Select Panamas and Straws
Stroll in today and see how dapper you'll look in a new Siegel straw or panama. The cleverest styles in town and values that will make you "sit up and take notice."

New Arrivals In Ladies' Panamas
Large graceful Panama creations—the most striking hats in the city. And Siegel Panama prices are down to bed rock.

Siegel Saturday Specials
Regular 50c Pure Silk Hose, - 35c
50c All Silk Neckwear - - - 25c
$1.50 and $2 Shirts (Broken Lines) $1

SIEGEL THE HATTER
Correct Hats and Haberdashery
349 S. Spring

HOFFMAN'S Millinery
425 SOUTH BROADWAY. Home F4963

Mason & Hamlin Pianos
The Wiley B. Allen Co.
416-418 So. Broadway.

FREE DIVINE HEALING
Given every week day morning. Don't remain sick. Be well. That's easy. Call tomorrow and investigate. Cut this out and remember location
FRANCIS TRUTH, Noted Boston Healer, 233 W. 3d st., L. A.

MATHESON LOS ANGELES
Good Clothes For Men
MATHESON
Broadway, at Third

Exclusive Millinery
The latest New York and European Fashions now ready for your inspection.
Obrikat Fur Co.
COR. 3RD & HILL STS.

WOMEN'S $30 SUITS
Samples of the very latest styles. Don't miss them..... $15
EMPIRE SAMPLE SUIT CO.
Second Floor Parmelee-Dohrmann Bldg. 444 SO. BROADWAY.

Correct Corsets—Perfect Fitting
Newcomb's CORSET SHOP 531 SOUTH BROADWAY

10c A BUTTON—$1 A RIP
Dutchess Trousers At SILVERWOOD'S

Ray & Co.
LADIES' AND MEN'S TAILORS
Rooms 14-15 Canadian Bldg. 432 S. Main.

SCOTT SYSTEM
FINE CLOTHING
SCOTT BROS.
425-427 South Spring St.

Unique
CLOAK & SUIT HOUSE
245 So. Broadway

WONDERFUL
Best Furnace in the World, $25.00
Lighted from Above. No going down to cellar.
Best Instantaneous Water Heater $12
SECTIONAL HEATING CO.
657 W. Washington

...ilroad Record.

...NDERLUST" ...S TAKING HODL.

...ilways Preparing for a Hegira to the West.

All-Expense Tours Are Fast Becoming Popular.

Hundred Tons of Literature Being Distributed.

[BY DIRECT WIRE TO THE TIMES.]

CHICAGO, April 28.—[Exclusive Dispatch.] One hundred tons of literature dealing with the vexatious but delightful topic of summer resorts and spring and summer tours have been delivered to the railroad, steamship, and tourist offices within the last week.

Lithographed in all the colors of the rainbow, written in the best style of the descriptive writer to catch the wandering fancy of the man with a vacation in his mind, and a dollar in his pocket, illustrated by artists of note and showing best specimens of the typographer's art, these pamphlets, booklets and folders represent an outlay of many thousands of dollars.

Railroad men and those who keep their fingers on the pulse of the traveling public and the men and women with vacations to spend somewhere, declare that the public never has been so busy with its plans so far ahead of the schedule time nor, have the arrangements made been on so elaborate a scale.

Last year with the Passion Play at Oberammergau and other strong attractions in Europe, those in search of novelty naturally went abroad. This year it will be different, say the tourist managers of the railroads, for the tide of travel is setting toward the West.

ALL-EXPENSE TOURS.

The "all-expense" tours are the rage at present, and thousands of passengers have been booked from New York, Boston, Philadelphia, Pittsburgh and the other large Eastern cities through Chicago for the Yellowstone Park, and land of the geysers, and California.

So many conventions are being held on the Pacific Coast this year that it has naturally turned many in that direction. The electric supply men go to Del Monte, Cal., April 25; the International Bible Students' Association meets in San Francisco in May; the American Library Association in Pasadena May 18; the Congregational Home Missionary Society in San Francisco in June.

The Portland rose festival will hold away from June 5 to June 10 and will attract thousands of those who wish to pay tribute to John Muir, the apostle of outdoor life. The International Sunday-school Association will meet in San Francisco about the same time and among the other organizations that will take holiday seekers to the Coast are the American Medical Association, the National Education Association, the Typographical Union, the Grand Aerie of Eagles and the American Institute of Mining Engineers.

To meet the limitations of pocket books that can go so far and no farther and to tempt the timid man or woman with the "wanderlust" and a deadly fear of undertaking a journey lest the expense should be too great, "personally escorted all-expense tours" to California have ben arranged through various agencies and in some instances by the railroads themselves. So it is possible to pay a lump sum in Chicago before one starts that will cover not only the cost of transportation and baggage, but hotel bills, stage coaches—if one is passing the stage coach routes—and the hundred and one expenses that crop up in the course of a sight-seeing trip.

All the traveler needs is a grip and a camera if he feels inclined, and the man in charge of the excursion does the rest.

Railroad men say there is a greater disposition than ever manifested this year on the part of travelers to visit the great show places of this continent. The Grand Canyon and the petrified forest of Arizona and that section of Colorado described in the guide books as "the one day trip that bankrupts the English language," are the most favored objective points.

In Minneapolis there is to be a great civic celebration beginning July 2 and plans are being made to catch the passing travelers. Every city and town in the great Northwest has been asked to send a float to the parades, and a moving exhibition of Northwestern arts, crafts and sciences will be the center of interest for the student of civic development of the Middle West.

EXPRESS COMPETITION.

Two Companies in California Now to Bid for a Division of the Wells-Fargo Business.

[BY DIRECT WIRE TO THE TIMES.]

SAN FRANCISCO, April 28.—[Exclusive Dispatch.] Arrangements have been made with the Globe Express Company, one of the Western Pacific Railroad's subsidiary concerns, whereby the Adams Express Company will enter California and San Francisco from its present western terminus at Denver. The Adams is one of the four largest express companies in the country.

Wells, Fargo & Co. was the only express service in California until a year ago. It enjoyed as complete a monopoly as it is possible to imagine, and is said never to have failed to take advantage of being the only express carrier in the State.

By means of the Salt Lake road into Los Angeles the American Express Company invaded the Wells Fargo territory, and on the opening of the Western Pacific last fall the Globe company entered the field. The Globe is a Gould company, and was already operating on the Denver and Rio Grande system.

By means of the Globe and Adams companies there will be direct service between San Francisco and New York in competition with the Wells Fargo company. The point of interchange between the two companies will be Denver.

Better Pay for Railroaders.

WINNIPEG (Man.) April 28.—The Canadian Pacific and Canadian Northern Railways have agreed to the new terms respecting their maintenance of way employees by granting them better general working conditions and an increase of wages of 14 per cent. More than 10,000 men are effected by these new conditions. They are employed between Port Arthur and Vancouver.

PITH OF NEWS FROM THE MIDDLE WEST.

[BY DIRECT WIRE TO THE TIMES.]

CHICAGO, April 28.—[Exclusive Dispatch.] It was all rain and gloom today, a fine, misty downfall continuing practically the whole day. Furthermore, rain is predicted for tomorrow. Today's maximum temperature was 59 and the minimum 52 deg. Middle West temperatures:

	Max.	Min.
Alpena	72	50
Bismarck	76	52
Cairo	70	56
Cheyenne	68	34
Cincinnati	60	54
Cleveland	70	58
Concordia	80	46
Davenport	64	54
Denver	74	48
Des Moines	70	54
Detroit	72	58
Devils Lake	78	52
Dodge City	86	54
Dubuque	62	54
Duluth	52	42
Escanaba	52	44
Grand Rapids	66	56
Green Bay	58	52
Helena	38	28
Huron	76	46
Indianapolis	60	54
Kansas City	76	54
Marquette	64	48
Memphis	72	58
Milwaukee	48	46
Omaha	76	54
St. Louis	72	56
St. Paul	60	54
Sault Ste. Marie	74	40
Springfield (Ill.)	66	54
Springfield (Mo.)	74	52
Wichita	78	50

UGLY BRIBERY CHARGE.

[ASSOCIATED PRESS NIGHT REPORT.]

NASHVILLE (Tenn.) April 28.—Out of Tennessee's political legislative deadlock came a development today bordering on the sensational, in the publication of a dispatch from Birmingham declaring that a bribe fund of $1500 had been offered to Representative J. O. McDonald of Overton county by Judge E. C. Goodpasture of Livingstone, provided Mr. McDonald agreed to bind himself to vote with the so-called "regular" Democrats on all questions coming before the Legislature. This alleged agreement in writing McDonald claims he holds. It was made, he asserts, on December 31 of last year. Judge Goodpasture, in Livingstone, Tenn., denied today that Mr. McDonald held such written proposal.

FEDERAL CONTROL OF SCHOOLS.

[ASSOCIATED PRESS NIGHT REPORT.]

CINCINNATI (O.) April 28.—Greater control over the school life of the nation's children by the United States Commissioner of Education was a plea made today by Miss Marion S. Hanckel of Charleston, S. C., before the convention of the international kindergarten union. Miss Hanckel offered this suggestion as a partial solution of the school problem in the southern mill villages. "So long as it is considered more religious and picturesque to go to the aid of the heathen rather than the people of our neglected villages, just so long will the progress of the country be impeded," declared Miss Hanckel.

REBATERS GIVE BONDS.

[ASSOCIATED PRESS DAY REPORT.]

CLEVELAND, April 28.—B. L. Ireland, second vice-president of M. A. Hanna & Company, indicted by the Federal grand jury last Wednesday with Dan R. Hanna, president of the company, and D. T. McCabe, fourth vice-president of the Pennsylvania Railroad Company, on charges of rebating and conspiracy to violate the Elkins law, appeared before Clerk Carleton of the United States District Court today and each gave $5000 bond.

ZION CITY WIND-UP.

[ASSOCIATED PRESS DAY REPORT.]

CHICAGO, April 28.—The five thousand or more persons all over the world who gave the late John Alexander Dowie their property that he might found his city of Zion, north of this city, will receive what is left of it—12.8 cents on the dollar of their money. Checks were mailed yesterday to 676 of the "stockholders" in every corner of the world.

EARTHQUAKES RECORDED.

[ASSOCIATED PRESS DAY REPORT.]

CLEVELAND, April 28.—The seismograph at St. Ignatius College observatory recorded an earthquake early today. The main shock occurred at 4:07 a.m. and the tracings led the observer to believe that the center of the disturbance was not far distant. The St. Louis University's seismograph recorded earthquake shocks early today. The east and west and north and south movements of the needle began at 4 o'clock. The main shocks were recorded seven minutes later. It is estimated the disturbance was 1900 miles southeast of St. Louis.

DYNAMITE INDICTMENTS.

[ASSOCIATED PRESS DAY REPORT.]

DES MOINES (Iowa) April 28.—The Polk county grand jury yesterday returned four indictments following its investigation of the attempt to dynamite the Polk county treasury at midnight, March 21. The men indicted are Tom Hatch and Peter Juhl, escaped convicts from Stillwater, Minn.; Al Rhoades and James O'Callaghan of Des Moines. The latter was an employee of the county treasurer.

SUFFOCATED IN FIRE.

[ASSOCIATED PRESS DAY REPORT.]

MEMPHIS (Tenn.) April 28.—One woman was suffocated and half a dozen other persons were overcome by smoke and several were injured in a fire that wrecked the lower floor of the Waldran block, a four-story building occupied on the three upper floors by the Palmer Hotel, a lodging house, early today.

NEW ZEALAND AND AUSTRALIA

(Union Line of N. Z.)
VIA TAHITI AND WELLINGTON

Direct through steamers sailing from San Francisco May 3, May 31 and every 28 days. Wellington and back, 1st class, $264. Other rates also low. The line to Isles of the South Seas. For reservations see Coupon Railroad Agents or A. M. Culver, Agt., 324 S. Spring St., Los Angeles, or address Oceanic S. S. Co., San Francisco.

Superb Routes of Travel.

UNION PACIFIC OVERLAND ROUTE

EXCURSIONS

EASTBOUND
May 16, 17, 18, 19, 22, 23, 24, 25, 27, 29, 29, 31.
June 1, 2, 5, 6, 7, 8, 9, 10, 14, 15, 16, 17, 28, 29, 30.
July 1, 2, 3, 4, 5, 6, 8, 19, 20, 26, 27, 28.
August 3, 4, 5, 14, 15, 16, 17, 21, 22, 23, 28, 29, 30.
September 1, 2, 3, 4, 6, 7.

See Us For Additional Dates

Denver, Pueblo, Colorado Springs	$55.00
Omaha, Kansas City	$60.00
St. Louis	$70.00
Chicago	$72.50
St. Paul, Minneapolis	$72.50
Baltimore, Washington, D.C.	$107.50
New York, Philadelphia, Montreal	$108.50
Boston	$110.50

UNION PACIFIC
STANDARD ROAD OF THE WEST.
2 Days to Denver.
3 Days to Chicago.
3 Days to St. Louis.
THROUGH SLEEPERS DAILY.
YELLOWSTONE PARK ROUTE
For full information, reservations, etc., call or write
H. O. WILSON, General Agent, 557 S. Spring St., Los Angeles, Cal.
Telephone—Main 895, P6702.

NO EXTRA CHARGE FOR BERTH AND MEALS.

$7.35 First Class, San Francisco, Sunday Sailing
$8.35 First Class, San Francisco, Thursday Sailing
$5.35 Second Class

FOR SAN FRANCISCO, SEATTLE, TACOMA, VICTORIA, VANCOUVER, Eureka, Spokane, Prince Rupert, Skagway, Honolulu, Sacramento, Napa, Vallejo, Stockton.

THROUGH TICKETS EAST by sea-and-rail at same fares as all-rail, except berth and meals on Pacific Ocean are included without extra charge. Via SAN FRANCISCO, or VICTORIA or SEATTLE, and direct routes to Chicago, New York, Denver, Salt Lake City and all other destinations.

PACIFIC COAST STEAMSHIP CO.

NORTHBOUND SAILINGS: Steamers GOVERNOR or PRESIDENT, every THURSDAY; steamer SANTA ROSA every Sunday.

SOUTHBOUND for SAN DIEGO: Daylight Ocean Excursions leave San Pedro 10:30 a.m. every WEDNESDAY and SATURDAY. LARGEST STEAMERS — BEST SERVICE.

PHONES Home A2323. Sunset Main 47.
TICKET OFFICE: 540 SOUTH SPRING STREET.

$5.35 First Class

San Francisco
ON THE S. S. ROSE CITY.
S. S. BEAVER AND BEAR, $6.35 FIRST-CLASS.
LARGEST COASTWISE STEAMERS.
Steamer leaves San Pedro, 12 o'clock noon.
Apr. 29, May 4, 9, 14, 19, 24, 29.
For San Francisco, Astoria & Portland without change.
Breakfast a la carte.
Luncheon 50c, Dinner 75c.
Berths 50c and $1.00. No Higher

TICKET OFFICE SAN FRANCISCO AND PORTLAND S. S. CO.
530 S. Spring
LOS ANGELES
TEL.— MAIN 885—10938.

YALE & HARVARD
For San Francisco
SUNDAY, TUESDAY, THURSDAY, FRIDAY.
FOR SAN DIEGO--5 HOURS
THURSDAY, SATURDAY
From Salt Lake Depot at 5 P. M.
18 Hours
PACIFIC NAVIGATION CO.
Phones, Broadway 5440, Home F 2067. 601 So. Spring St.

GREAT NORTHERN RAILWAY

Going East? Why not break your journey by taking a
Delightful Sea Trip
to Seattle, thence one of our Superb Electric Lighted Trains through the magnificent Cascade and Rocky Mountain scenery.
It Costs No More
J. W. PHALON, T. F. & P. Agent, 606 S. Spring Street. 'Phone Sunset Bdwy. 1316; Home 1264. Los Angeles, Cal.

PACIFIC MAIL S. S. CO.--For Honolulu, Japan, China, Manila, India and Around the World.
Steamers Manchuria, Mongolia, Korea, Siberia, China, Tenyo Maru and Chiyo Maru now in service, being largest vessels sailing from the United States for the Orient via Honolulu.
Sailings From San Francisco.
April 26, May 3, 10, 16, 24, 31, June 6, 14, 21, 28, 1911. Sailings from Eastern Ports for all Transatlantic Steamship Lines at frequent intervals. For literature, apply to F. E. Batturs, Agent, 600 South Spring street, Corner Sixth.

$8.00 FIRST CLASS San Francisco $5.00 SECOND CLASS
Berth and meals included. PORTLAND, $16.00-$18.00; SEATTLE, $22.00-$25.00. Unsurpassed accommodations. Sailing Tuesday, Thursday and Saturday. Main 8391, P2313. WEST COAST STEAMSHIP LINE, 131 S. Spring St.

EUROPE, Honolulu, Japan, China, Australia--
$505.50—FIRST-CLASS AROUND THE WORLD TOURS. We are agents for the Pacific Mail, German Cunard, White Star and all Steamship Lines.
Steamship Department German American Savings Bank Spring & 4th. Los Angeles.

Los Angeles Hotels.

MUSIC, ATTRACTIVE SURROUNDINGS, QUICK SERVICE.
McKee's Cafe
526 SOUTH SPRING STREET.
A MODERATE PRICED, UP-TO-DATE RESTAURANT FAMED FOR ITS CUISINE, AND THE EXCELLENCE OF ITS LIQUID REFRESHMENTS. THE CELEBRATED HAWAIIAN ORCHESTRA WILL PLEASE YOU.
USE McKEE'S ALL NIGHT AND DAY TAXICABS, LIMOUSINES, TOURING CARS AND LANDAULETS.
PHONE F6328, MAIN 2899. F4762 OR BROADWAY 1781.

Golden Apartments
Just open. Finest of all apartment hotels. Immense lobbies and public parlors; music rooms, roof garden. Extra large rooms, sleeping porches, steam heat, elevator, Billiard room. Magnificently furnished throughout. Extensive grounds, private garage, choicest high-class location. Low summer rates. 1120 West Seventh street. Phone 60045.
Also *Park* Apartments 1134 W. 7th st. Phones A2043, Main 2043. and *Marengo* Apartments 944 Francisco street. T. WIESENDANGER.

Hotel Alhambra 316 North Broadway Tel. Main 7900
Absolutely Fireproof
New and modern. Tourists will save money by stopping here. European plan $1 day up. J. B. HANKLA, Mgr.

Chamouny Apt's "An apartment house that is different." Cor. W. 11th & Grand View Sts.
Brand new and in a class by itself. Contains unique and original features. From the standpoint of comfort, appearance and location it's a magnificent home. The furnishings are especially elegant. Summer rates. All general expenses included. Private garage and tennis court. Phones 55203 and Wilshire 1958.

"VALDEMAR" 432 W. 6th. Cor. Hope. Modern family, tourist commercial. Professional hotel. Outside rooms, private bath; 2 persons. Summer Rates, 75c and $1 per day; $4, $5, $6 week. Large lobby, parlor, reading rooms, musical atmosphere, homelike surroundings. Near Broadway, theaters and Y. M. C. A. Cars direct from all depots. Arizona Patrons Particularly Propitiated. JACK ST. JOHN, Prop.

Home 60053 *The Shoreham* Wilshire 2041
466 CARONDELET STREET.
THE NEWEST AND MOST SUBSTANTIAL BUILT FAMILY HOTEL IN WESTLAKE DISTRICT. RATES ON APPLICATION. W. C. BRODE, Prop.

THE MONTEITH Now Completed and Ready for Occupancy—426 South Fremont Ave.
Beautiful two and three-room apartments, handsomely furnished; private baths and shower baths; phones in all apartments; model kitchens; sun parlor and entertainment hall. Reasonable rates. Five minutes' walk from business center. Automatic elevator service. SUNSET PHONE: BDWY. 4292. TAKE WEST SIXTH ST. CAR.

City Restaurants.

CANTON CAFE
New and up-to-date Chinese restaurant. Chop Suey and Oriental dishes, also European dishes at short orders. Music, wines and liquors. 527 South Main st. Tel. Home A5573, Broadway 5077.

Send a Postal
For Our 1911 Price List
German Delicatessen
NAUMANN & SCHILL
206 So. Spring 224 West 5th

PEK-IN CAFE
419 S. MAIN ST.
Near Farmers' & Merchants' Bank.
The most popular Chinese Cafe. Good place for noon lunch or supper. Chop Suey, and all Chinese and American dishes properly prepared. Strictly first-class. Liquor served with meals.
GEORGE LEM, Manager

THE TIMES
FREE INFORMATION BUREAU
531-33 South Spring Street
ADVERTISING COPY AND SUBSCRIPTIONS RECEIVED.

THE TIMES FREE INFORMATION AND RESORT BUREAU is for the accommodation and benefit of persons seeking interesting routes of travel, desirable hotels and rest, recreation and recuperation at the seashore or in the mountains.

Particulars are furnished by competent attendants and by correspondence to the general public regarding rates and attractions of railroad and steamship lines, hotels and pleasure and health resorts. Photographs, descriptive circulars and transportation literature are kept on hand for inspection and distribution. Times readers can obtain here in a few minutes without the delay incident to writing for it, all the information necessary for a safe and enjoyable journey or vacation. This service is absolutely free.

Resorts.

The Spring Months are Ideal at Long Beach
(The Absolutely Fireproof)

SPECIAL SPRING RATES

Come down for a few days and take advantage of rates now in effect.

Hotel Virginia

Overlooking the Pacific offer many spring attractions. The delightful warm breezes from the ocean this time of year are enjoyed to the utmost. Wide, beautiful verandas and spacious grounds surround this noted hostelry. Many surf bathers indulge in this healthy sport daily throughout the spring, as the waters are quite warm. The cement tennis courts on the Virginia grounds are pronounced the best by many experts. Golf links the sportiest in the West. Long Beach offers the autoist or driver many beautiful drives and the finest BOULEVARD IN THE STATE. A ride from Los Angeles on the new 20-mile level boulevard direct to Long Beach and a dinner at THE VIRGINIA WILL DELIGHT THE AUTOIST THIS SUNDAY. Phone Carl Stanley, Manager.

Ask for book about fishing—prizes, records, etc.
Banning Co., Agents, 104 Pac. Elec. Bldg. Main 4492; P6576

Yellowtail
A Great Many Caught This Week.
White Sea Bass
Have appeared and several caught

Unique
THOUSAND FEET ELEVATION—ABOVE DUST AND FOG—PURE AIR.

MT. WASHINGTON
REASONABLE RATES.
OPEN ALL THE YEAR—AMERICAN PLAN
FOR SCENIC GRANDEUR IT HAS NO EQUAL
A HOTEL OF DISTINCTION AND ENJOYMENT.
TRY ONE OF THE DINNERS, 5:30 TO 7:30 EVENINGS.
Take Yellow Garvanza Car (Marked Mt. Washington Inclino) N. on Main St.
Attractive FOR RATES HOTEL PHONE 61331 Pleasant

Original
LARGE VERANDAS SUN PARLORS. BILLIARD ROOM ROOF GARDEN —TENNIS COURTS.

VISIT THE NEW MAMMOTH STEEL AND CONCRETE FIREPROOF
U. S. GRANT HOTEL
AT SAN DIEGO, Cal.
and enjoy the Southland's most ideal climate. 500 rooms, 350 with bath. European plan. The "BIVOUAC GRILL" will appeal to you. Phone or wire for reservations or see our Los Angeles representative, Mr. Harry D. Dimm, 206 Mercantile Place. Phones Home F4543, Sunset Broadway 1542. James H. Holmes, Managing Director U. S. GRANT HOTEL.

Ye Alpine Tavern
Situated on Mt. Lowe. A mile above the sea. American plan, $2.00 per day. Choice of rooms in hotel or cottages. No consumptives or invalids taken. Telephone Passenger Dept., Pacific Electric Ry., or Times Free Information Bureau for further information.

Arrowhead Hot Springs
CALIFORNIA'S IDEAL RESORT.
Pure mountain air and water, scenery unsurpassed, delightful trails and canyons, perfectly appointed hotel and bath house, hot mineral water, natural steam and mud baths, water and mud highly radioactive. Rheumatism in all its forms, stomach and kidney troubles cured. Arrowhead is not a sanitarium, but a delightful resort. For further information and rates see PECK-JUDAH CO., 252 S. Spring st., or write Arrowhead Hot Springs, Arrowhead Springs, Calif.

It's Delightful Now at Follow's Camp
Only four short hours from Los Angeles. Oldest and most popular mountain resort in San Gabriel Canyon—under one able management for 15 years. Splendid accommodations—excellent table. Fishing, hunting, riding, delightful mountain recreations. Board and room per day, $2. Week, $12. Take Pacific Electric at 8:05 A. M. or Santa Fe at 8:30. Follow's stage will meet you at Azusa.

Bimini Hot Springs Hotel, Los Angeles
The most curative treatment known for rheumatism; delightfully situated; hot mineral water; telephone in every room. No noise; no dust and no tips. Swimming pool. Street car to door. 5c fare. DR. G. W. TAPE, Lessee.

Camp Rincon, For trout fishing and a general good time. Home comforts. $2.00 per day, $12.00 per week—best of everything. Camping privileges under grand oaks. Stage leaves Azusa daily 9:30 a.m. Literature Times' Information Bureau, or Peck-Judah, or call up Azusa, Home Phone 4022. Address H. D. BRIGGS, Manager, Azusa, Cal.

MT. WILSON HOTEL
$2.00 a day—$17.50 week, American plan. Los Angeles office, 206 Mercantile Place. Phones F4543, Broadway 1442. F. B. ROSS, Manager.

THE HOTEL AT HOLLYWOOD
Phones Home 57011. Sunset Hollywood 4.
Situated midway between Los Angeles and the Ocean. Paved boulevard to city. Also boulevard just completed to beach. Cars pass hotel every seven minutes to city or sea.

Catalina Camp Albert new tents and cottages now open. Elegantly furnished, complete for housekeeping. A high class camp at moderate prices. Special rates to July 1st. For Photo and particulars, address Camp Albert, Avalon. (No Agents.)

THE MOST BEAUTIFUL SEASON OF THE YEAR AT
Hotel Casa Loma Redlands
MOST SUNSHINE, GRANDEST SCENERY, GREATEST COMFORT.
"ASK ANYONE WHO HAS BEEN THERE."

The ARLINGTON SANTA BARBARA, CAL.
Throughout the spring months the weather at this beautiful resort is warm and delightful. "The Hotel that is Different." The New Arlington. The only fireproof hotel in the mission city offers every modern accommodation. Is the latest in hotel construction. Booklet write host, Harry D. Clark.

SAN LUIS HOT SULPHUR SPRINGS
SAN LUIS OBISPO, CALIF.
Open for business. Stage meets through trains from San Francisco and Los Angeles Wednesday and Saturday. Correspondence solicited. Literature Times Information Bureau. A. M SMITH, Proprietor.

Honolulu Hotels.

HAWAIIAN HOTELS
Alexander Young Hotel in center of city of Honolulu. 300 rooms with private bath. Beautifully furnished; dining rooms and cafe, roof garden, garage, etc. European plan.
Moana Hotel on the famous Waikiki Beach. Large four-story main building, with cottage annexes; tennis courts, sea bathing, surf and canoe riding, garage, etc. American plan.
Hawaiian Hotel near center of city; tropical surroundings. Rooms only with or without bath. Young Cafe only two minutes walk.
Electric street cars pass all three hotels.
J. H. HERTSCHE, General Manager.

Pasadena Hotels.

Hotel Maryland & the Maryland Bungalows
ALWAYS OPEN
D. M. LINNARD
Mg'r., Pasadena

Steamships

Wireless and Submarine
North
London
Paris
Bremen
Twin-Screw
Sailings.
Thurs'ys, 10 a.m.
G. Wash.. May 4
†Breslau May 11
F.F.Wilh. May 18
F'k'r'ssa May 25
‡Bremen direct.
BALTIMORE-BREMEN
One Cabin Twin-Screw
every Wednesday.
To Gibraltar, Naples and Genoa.
Sailings Sat.'s 11 A. M.
Koen'in Luise May 6
*Berlin (2).. May 13
Friederich der Grosse May 20.
Princess Irene May 27
*Calls at Algiers.
Polar Cruise within less than 8 of the Pole, from Boston August 16.
Write for Illustrated
Independent Around-the-
Traveler's checks good
the world.
OELRICHS & CO., General
5 Broadway, New York
Robert Capelle, 334 Pine
Francisco, Cal.; or Hugh R.
605 So. Spring St.; Lehnen's
520 S. Spring St.; H. O. Wilson
Spring St.; German-American
Bank, Steamship Dept., Seventh
sts. E. W. McGEE, 334 S. Spring

Germ
Lloy

A Fortune In Alas
Has often been made in the
the past. Now the
strikes indicate the growth
cess of lode mining.
River, Chitina, McKinley
Seward are showing up
only await the experienced

Prospecto
to place the camps on a
basis. Many

Opportuni
Write for mining maps.
ALASKA STEAMSHIP
Seattle, Wash.

American Li
N. Y.—Plymouth—Cherbourg—
—Philadelphia—Queenstown—

Atlantic Transpo
New York—London

Red Star Li
London, Paris via Dover

White Star Li
New York, Queenstown, Liverpool
Cherbourg, Southampton,
town, Liverpool.
NEW YORK AND PORTLAND
TO THE MEDITERRANEAN
The Azores, Gibraltar, Algiers
Romanic ...Apr. 29
Cretic, ...May 10
HUGH B. RICE CO., 60
Los Angeles, or any local

Scandinavian-Ameri
10,000-Ton Twin-Screw
direct to
Norway, Sweden and Denmark
All Steamers equipped with
less. First cabin, $75 up;
$60.
HALVOR JACOBSEN & CO.,
632 Mission st., San Francisco
agents.

Canadian Pa
Steamships
The Tourist Highway and
to Europe via the St. Lawrence
the shortest ocean passage,
days at sea by the
"EMPRESSES OF THE
Weekly sailings Montreal
Liverpool. First Cabin,
Cabin, $47.50; Third Cabin,
local Agents, or A. A. Pa
Agent.
H. R. RICE & Co.,
600 S. Spring St., Los Angeles

HOLLAND AMERICA LINE
Every Tuesday by
steamers
*New Amsterdam
‡Noordam
*Rotterdam
‡Ryndam
*Via Plymouth
Boulogne s-m.
Office H. R. Rice, 600 S. Spring

EUROP
TOURS DE LUXE
(Limited to ten
Including CORONATION
in LONDON, JUNE
OTHER TOURS:
Hawaii—Japan—Around the
THOS COOK & SON
628 MARKET ST., San
Cook's Travelers' Cheques
the world.

ANCHOR LI
Glasgow Via. Lon
Sailing from New York
SALOON, STEAM AND
SECOND CLASS, $50 AND
THIRD CLASS, $28 AND
For new illustrated book of
mation, apply to R. R. RITCHIE
678 Market St., San Francisco
& Co., 449 South Spring st.; E. J.
224 South Spring st., Los Angeles

Resorts.

RADIUM SULPHUR SPRINGS
Bathe in Liquid Sunshine
CURES RHEUMATISM, COLDS, CATARRH, LIVER, KIDNEY, STOMACH AND NERVOUS DISORDERS. CIRCULATION. PERFECT SYSTEM. PHYSICIAN IN CHARGE. DELIVERED. LOS ANGELES, CAL. AVE. CARS START

Washington.

NSURGENTS FAIL TO FIGHT.

...a Follette Reads Statement "of Some Length."

...hen the Senate Organizes for Real Business.

...rangle Over Committees Is Finally Ended.

[ASSOCIATED PRESS NIGHT REPORT.]

WASHINGTON, April 28.—The Senate formally organized for business today by adopting the list of appointments to committees drawn up by the majority of both sides. The expected fight against the adoption of the lists threatened by the insurgent Republicans did not develop, Senator La Follette contenting himself with sending a formal protest against the selections made by the regular Republicans.

The La Follette statement, prepared by a conference of thirteen insurgents with Senator Kenyon, the new Senator from Iowa, having joined the original twelve,) set forth at some length the growth of the insurgent movement in the Republican party. It asserted that the insurgent Republicans entertained marked and well-defined differences of opinion from the regulars; that the insurgents now had more than one-fourth of the Republican membership of the Senate, and they had become a firmly rooted and established fact in political history."

The insurgents, it was said, had a right to one-fourth representation on the various committees. The protest was directed especially against the Finance Committee, on which the insurgents wished to place Senator Brist...w, and the Interstate Commerce Committee, on which Mr. La Follette desired a place.

Three of the nine Republicans on the Interstate Commerce Committee, it was pointed out, were from New England and it was asserted that this committee had been left in the hands of persons not friendly to advanced legislation regarding the railroads, and that the Finance Committee had been left in control of ultra-high-tariff Republicans.

When Mr. LaFollette had concluded the insurgent statement, Senator Gallinger, chairman of the Committee on Committees, said he was quite content to let the insurgent statement go before the country together with the list of committees as framed. Mathematically, he declared, the insurgent wing was entitled to 100 committee places. As a matter of fact it was given 114 places.

"In the division of assignments," he added, "the Committee on Committees believes it was acting equitably and justly."

The committee list then was adopted with only a few scattering "noes" from the insurgents.

NEW MAN AT ANNAPOLIS.

That the Miss Beers Incident Is Said to Have Naught to Do With Bowyer's Retirement.

[ASSOCIATED PRESS NIGHT REPORT.]

WASHINGTON, April 28.—Capt. John H. Gibbons today was selected superintendent of the United States Naval Academy to succeed Capt. John C. Bowyer, May 15, when the latter will voluntarily relinquish the position on account of ill-health.

In announcing the change, the Navy Department declared it was due entirely to the state of Capt. Bowyer's health, and had no relation whatever to the recent Miss Beers incident at Annapolis.

Capt. Gibbons is a native of Michigan, and for several months has been a member of the Navy General Board. His last command was the cruiser Charleston. Previous to that duty he was naval attache in London.

LOS ANGELES CASE POSTPONED.

Interstate Commerce Commission Will Hear Testimony on Switching Charge Issue Next July.

[ASSOCIATED PRESS NIGHT REPORT.]

WASHINGTON, April 28.—Further postponement until July 1 of the order of the Interstate Commerce Commission in the San Francisco and Los Angeles switching charge cases was made by the commission today, pending the decision of the proceedings by the Commerce Court.

IN JAIL THEY STAY.

NO PARDON FOR LAND THIEVES.

[ASSOCIATED PRESS DAY REPORT.]

WASHINGTON, April 28.—President Taft refused today to pardon Bartlett Richards, William G. Comstock, Charles C. Jameson and Acquilla Triplett, wealthy Nebraska cattlemen convicted of conspiring to defraud the government of grazing lands along the Wyoming border. The men were owners of the Nebraska Land and Feeding Company, with offices at Ellsworth, Neb. The evidence showed they had induced homesteaders fraudulently to claim thousands of acres which were turned over to the company for grazing. Richards and Comstock were sentenced to a year and Jameson and Triplett to six months.

CALLS HITCHCOCK A GENIUS.

INDIANA MAN SEES BLACK.

[ASSOCIATED PRESS NIGHT REPORT.]

WASHINGTON, April 28.—Postmaster-General Hitchcock was charged by Representative Cullop of Indiana, on the floor of the House today with being the "creator and presiding genius" of a powerful political machine organized with the Postoffice Department. Mr. Cullop also declared the power given the President to appoint government employees was "too dangerous to be confided to any one man."

WASHINGTON BRIEFS.

President at His Desk.

WASHINGTON, April 28.—President and Mrs. Taft, accompanied by Mary Hilles and Maj. Butt, aide to the President, returned to Washington this morning after spending two days in New York.

Hours for the Mail Man.

WASHINGTON, April 28.—Representative Reilly of Connecticut has introduced a bill providing an eight-hour work day for mail carriers and clerks in first and second-class postoffices, the eight hours to be consecutive within a limit of ten consecutive hours and for pro rata compensation for all work in excess of eight hours a day. It was referred to the committee on Postoffices and Post-

Steamships.

North

London Paris Bremen Twin-Screw Sailings. Thurs. 10 a.m. G. Wash.. May 4 Breslau May 11 P.F.Wilh. May 18 Prinz Reg. May 25

German

2Bremen direct.

BALTIMORE-BREMEN DIRECT. One Cabin Twin-Screw Steamer every Wednesday.

To Gibraltar, Naples and Genoa. Sailings Sat.'s 11 A. M. Koenig Luise May 6 *Berlin (1s).. May 13 Friedrich der Grosse May 20. Princess Irene May 27 *Calls at Algiers.

Polar Cruise within less than 11 days of the Pole, from Bremen July 9, August 16.

Write for Illustrated Booklets. Independent Around-the-World Traveler's checks good all over the world.

OELRICHS & CO., General Agts. 5 Broadway, New York. Robert Capelle, 234 Powell St., San Francisco, Cal.; or Hugh R. Rice, 609 So. Spring St.; Lehman's S. S. Agency, 149 S. Spring St.; H. O. Wilson, 311 Spring St.; German-American Bank Steamship Dept., Spring and 4th sts. E. W. McGEE, 334 S. Spring.

Lloyd

A Fortune In Alask...

Has often been made in the pla... the past. Now the recent ... strikes indicate the growth ... cess of lode mining. Valdez, ... River, Chitina, McKinley, Tan... Seward are showing up ... only await the experienced

Prospector

to place the camps on a sound ... basis. Many

Opportunities

Write for mining maps.

ALASKA STEAMSHIP CO. Seattle, Wash.

American Line

N. Y.—Plymouth—Cherbourg—Southampton—Philadelphia—Queenstown—Liverpool

Atlantic Transport Line

New York—London direct.

Red Star Line

London, Paris via Dover—Antwerp

White Star Line

New York, Queenstown, Liverpool. Boston, Cherbourg, Southampton. Boston, Queenstown, Liverpool.

NEW YORK AND BOSTON TO THE MEDITERRANEAN

The Azores, Gibraltar, Algiers, Naples, Genoa, Romanic ...Apr. 29 Canopic ... May 6 Cretic ... May 10 Romanic ... May 17 HUGH R. RICE CO., 609 S. Spring St., Los Angeles, or any local agent.

Scandinavian-American Line

16,000-Ton Twin-Screw Passenger Steamships direct to C.F.Tietgen Hellig Olav Oscar II ... C F Tietgen

Norway, Sweden and Denmark

All Steamers equipped with Marconi wireless. First cabin, $75 up; second cabin, $50.

HALVOR JACOBSEN & CO., Gen. Agts. 621 Mission st., San Francisco or local agents.

Canadian Pacific Steamships

The Tourist Highway and Scenic Route to Europe via the St. Lawrence River, the shortest ocean passage. Less than 5 days at sea by the

"EMPRESSES OF THE ATLANTIC"

Weekly sailings Montreal, Quebec, Liverpool. First Cabin, $140; Second Cabin, $47.50; Third Cabin, $28.75. Local Agents, or A. A. Polhamus, General Agent. H. R. RICE & CO., 609 S. Spring St., Los Angeles.

HOLLAND AMERICA LINE

TO GREAT BRITAIN Regular weekly sailings to Plymouth ... during May and in connection with the coronation of King George. LONDON — ROTTERDAM Magnificent twin-screw ... every Tuesday by magnificent twin-screwers. New Amsterdam ... Noordam ... Ryndam ... Via Plymouth and Boulogne s-m. Office H. R. Rice, 609 S. Spring St.

EUROPE

TOURS DE LUXE (Limited to ten members) including CORONATION FESTIVITIES IN LONDON, JUNE, 1911. OTHER TOURS: Hawaii—Japan—Around the World THOS COOK & SON 689 MARKET ST., San Francisco. Cook's Travelers' Cheques good all over the world.

ANCHOR LINE

Glasgow Via. Londonderry. Sailing from New York every Saturday. SALOON, $67.50 AND UPWARD. SECOND CABIN, $45 AND $47.50. THIRD CLASS, $30 AND $31.50. For new illustrated book of tours and rates, apply to R. K. RITCHIE & CO., 673 Market st., San Francisco; R. K. RITCHIE & CO., 609 South Spring st.; E. W. McGEE, 334 South Spring st., Los Angeles.

Resorts.

RADIUM SULPHUR SPRINGS

Famous Mineral and Radium Springs. Sunshine and Roses. Fine Mountain Scenery. Pleasant Drives. Best Hotel Accommodations. Rates Reasonable. Write for Booklet. BATTIE IN LIQUID SUNSHINE. CURES Neurasthenia, Rheumatism, COLDS, CATARRH, Stomach, LIVER, KIDNEY, BLADDER TROUBLES AND NERVOUSNESS. Stimulates CIRCULATION, FEMALE TROUBLES. Physician in Charge. DELIVERED, SEND FOR BOOKLET. LOS ANGELES, CAL. LOS ANGELES AVE. CARS DIRECT TO SPRINGS.

Washington.

INSURGENTS FAIL TO FIGHT.

La Follette Reads Statement "of Some Length."

Then the Senate Organizes for Real Business.

Struggle Over Committees Is Finally Ended.

[ASSOCIATED PRESS NIGHT REPORT.]

WASHINGTON, April 28.—The Senate formally organized for business today by adopting the list of appointments to committees drawn up by the leaders of both sides. The expected fight against the adoption of the lists presented by the insurgent Republicans did not develop, Senator La Follette contenting himself with entering a formal protest against the appointments made by the regular Republicans.

In La Follette statement, prepared as a conference of thirteen insurgents after Kenyon, the new Senator from Iowa, having joined the original twelve, set forth at some length the history of the insurgent movement in the Republican party. It asserted that the insurgent Republicans entertained settled and well-defined differences of opinion from the regulars; that the insurgents now had more than one-fourth of the Republican membership in the Senate, and they had become a settled and established fact in political history."

The insurgents, it was said, had a right to one-fourth representation on the various committees. The protest was directed especially against the Finance Committee, on which the insurgents wished to place Senator Brist... and the Interstate Commerce Committee, to which Mr. La Follette desired a place.

Three of the nine Republicans on the Interstate Commerce Committee, it was pointed out, were from New England and it was asserted that this committee had been left in the hands of men not friendly to advanced legislation regarding the railroads, and that the Finance Committee had been left in the control of ultra-high-tariff Republicans.

After Mr. LaFollette had concluded the reading of his statement, Senator Gallinger, chairman of the Committee on Committees, said he was quite content with the insurgent statement go before the country together with the list of committees as framed. Mathematically, he declared, the insurgent view was entitled to 100 committee places, as a matter of fact it was given 10 places.

"In the division of assignments," he said, "the Committee on Committees, I think, was acting equitably and justly."

The committee list then was adopted with only a few scattering "noes" from the insurgents.

RUSH AT ANNAPOLIS.

Jim Dan Miss Beers Incident is Said to Have Naught to Do With Bowyer's Retirement.

[ASSOCIATED PRESS NIGHT REPORT.]

WASHINGTON, April 28.—Capt. John H. Gibbons today was selected superintendent of the United States Naval Academy to succeed Capt. John Hubbard, May 15, when the latter will voluntarily relinquish the position on account of ill-health.

In announcing the change, the Navy Department declared it was due entirely to the state of Capt. Bowyer's health and had no relation whatever to the recent Miss Beers incident at Annapolis.

Capt. Gibbons is a native of Michigan and for several months has been a member of the Navy General Board. He last command was the cruiser Cincinnati. Previous to that duty he was naval attache in London.

LOS ANGELES CASE POSTPONED.

Interstate Commerce Commission Will Hear Testimony on Switching Charge Issue Next July.

[ASSOCIATED PRESS NIGHT REPORT.]

WASHINGTON, April 28.—Further postponement until July 1 of the order of the Interstate Commerce Commission in the San Francisco and Los Angeles switching charge cases was made by the commission today, pending the decision of the proceedings by the Commerce Court.

IN JAIL THEY STAY.

No Pardon for Land Thieves, Says Taft.

[ASSOCIATED PRESS DAY REPORT.]

WASHINGTON, April 28.—President Taft refused today to pardon Everett Richards, William G. Comstock, Charles C. Jameson and Acton Tripplett, wealthy Nebraska cattlemen convicted of conspiring to defraud the government of grazing lands along the Wyoming border. The men were of the Nebraska Land and Feeding Company, with offices at Ellsworth, Neb. The evidence showed they induced homesteaders fraudulently to make thousands of acres which they turned over to the company for which Richards and Comstock were sentenced to a year and Jameson and Tripplett to six months.

CALLS HITCHCOCK A GENIUS.

Indiana Man Sees Black.

[ASSOCIATED PRESS NIGHT REPORT.]

WASHINGTON, April 28.—Postmaster-General Hitchcock was charged by Representative Cullop of Indiana, on the floor of the House today with being the "creator and presiding genius of a powerful political machine" connected with the Postoffice Department. Mr. Cullop also declared the power given the President to appoint Fourth class employees was "too dangerous to be confided to any one man."

WASHINGTON BRIEFS.

Taft at His Desk.

WASHINGTON, April 28.—President and Mrs. Taft, accompanied by Archie Hilles and Maj. Butt, aide to the President, returned to Washington this morning after spending Sunday in New York.

Cheers for the Mail Man.

WASHINGTON, April 28.—Representative Reilly of Connecticut has introduced a bill providing an eight-hour day for mail carriers and that first- and second-class postmasters shall receive a limit of ten consecutive hours and for pro rata compensation for work in excess of eight hours. It was referred to the committee on Postoffices and Post-roads.

FIGHT THE TAYLOR SYSTEM.

Union Labor Objects Because the Government Has Adopted it in Some of the Departments.

[ASSOCIATED PRESS NIGHT REPORT.]

WASHINGTON, April 28.—Organized labor began today an attack before the Labor Committee of the House on the so-called Taylor scientific system of shop management which the government has introduced in several departments, and seeks to install in others. The committee had up for consideration a resolution introduced by Representative Pepper of Iowa, providing for an extensive investigation of the system.

Gompers, president of the American Federation of Labor; James O'Connell, president of the International Association of Machinists, and other officials of trades unions, appeared in opposition to the system.

James Emery, counsel for the National Manufacturers' Association, appeared in its support, as did N. P. Alifas, who represented the fifteen hundred machinists employed at the Rock Island, Ill., arsenal.

The committee hearing will be continued tomorrow.

Simplification.

ADVISES CHANGE IN PRAYER BOOK.

NEW YORK DIVINE WOULD REVISE COMMANDMENTS.

Speaking to Twenty-ninth Congress of Protestant Episcopal Church at Washington He Urges Adaptation of Bible to Needs of the Working People of Country.

[ASSOCIATED PRESS NIGHT REPORT.]

WASHINGTON, April 28.—"Revise the Ten Commandments," urged Rev. George A. Douglas, canon of the Cathedral of St. John the Divine, New York, in speaking today of the close of the twenty-ninth Congress of the Protestant Episcopal Church on "The Need for Prayer-book Revision to Meet Present Day Conditions."

"Let us have the courage," he said, "to restore our prayer-book version of the Ten Commandments to what scholars are pretty generally agreed was the original and shorter form."

He said that with prayer-book revision in line with the movement for church unity, the Roman, Greek and Anglican churches ultimately must be able to come together in public worship.

"In revision," he suggested, "we must not snap the links that bind us to these ancient churches."

He regarded the present book of common prayer as unsuitable "for working people and so-called Socialists who have been attracted to the Christian churches."

The revised prayer book should give ministers the right on occasion to "pray extempore without appearing to be either rampant or radical."

Dr. Cyrus Townsend Brady of Kansas City, declared he would oppose any revision which would take away anything from the ancient truth or the beauty of the prayer books.

KITTREDGE'S CONDITION.

HOT SPRINGS (Ark.) April 28.—The physicians attending former Senator A. B. Kittredge of South Dakota, who is critically ill, issued the following bulletin tonight: "Senator Kittredge was conscious today longer than at any time during his illness, but his vitality was also lower than it has been. He recognized friends who came from his home to see him."

Fire yesterday destroyed the three-story dormitory of the Riverside government Indian school on the Washita River, north of Anadarko, Okla. Eighty-seven girls and two matrons who were sleeping in the dormitory, escaped without injury.

Turmoil.

SERIOUS OUTBREAK IN CHINA IS MENACING LIVES OF AMERICANS.

[ASSOCIATED PRESS NIGHT REPORT.]

HONGKONG, April 28.—Only official messages are being received from Canton today, where a revolutionary outbreak occurred last night. These are of a disquieting character. The revolutionists have obtained a quantity of explosives and the government has asked the steamship companies plying to that city to suspend their service lest arms be smuggled in to the disturbers, who are still at large. Many have been imprisoned.

The fighting between the troops and the rioters last night began when the soldiers arrested a revolutionary leader and his followers, who, carrying revolvers and wearing badges, boldly proclaimed their purpose and surrounded the Viceroy's palace and, after setting it afire, interfered with the efforts of others to extinguish the flames.

The revolutionists were armed with rifles and bombs, and fought desperately. Several were killed and many arrested. The troops were commanded by Admiral Li and they suffered considerably, a colonel being among those wounded. The soldiers finally got control of the situation and energetic measures to prevent another outbreak were taken. The gates of the city were closed and a search made in suspected quarters for arms and ammunition. The Viceroy escaped harm.

A strict censorship has been established and only official exchanges between Hongkong and Canton are handled.

Those who have arrived say anarchy is rife among the soldiers at Canton. Many of the troops completed their service today and these men are particularly feared. Anarchists have been furthering their propaganda in the army, where there was already much discontent owing to the recent suppression of gambling. The British Consul at Canton has reported to the Governor of Hongkong that the situation is serious.

The first steamer to arrive here from the scene of the rioting at Canton brought 100 refugees, mostly women, today.

These witnesses say that more than 300 casualties were reported among the "queueless" asthe revolutionarels have been named.

Two British torpedo-boat destroyers have been sent from this city to Canton. It is stated that the movement was fomented by anti-Manchus from Hongkong and Macao.

Mr. Babcock of Chicago has returned from Canton. He found the gates there open and entered the city for some distance. There was still an air of suppressed excitement. Orders were issued to suspend navigation on the river after the outbreak, but the British Consul insisted that the vessels in Canton be permitted to take away tourists there. This request was granted and the vessels were packed with persons desiring to flee the city, while thousands of others crowded Shamien, the foreign concession on the point above Canton.

Brig.-Gen. Chung died of wounds received in the fighting with the revolutionists.

The rebels sustained a heavy loss in a battle with the troops on the Chong Yuen bridge.

Trouble in Canton had been anticipated for days. The leader of the disturbance was arrested and his followers attacked the Yamen. They set fire to the building, but while the flames were raging, the Viceroy and his family escaped by tearing down a rear wall.

CHINESE OPPOSE THE NEW FOREIGN LOANS.

[ASSOCIATED PRESS NIGHT REPORT.]

PEKING, April 28.—Hostility towards foreign loans is assuming a serious phase. Members of both the national and the provincial assemblies are holding meetings here and elsewhere demanding the immediate summoning of the national body and insisting that the government no longer has the right to contract loans in other countries without the approval of the representatives of the people.

The Huakuan railway loan which the bankers and the government are prepared to sign is being held in abeyance because of the popular opposition.

AMERICANS BELIEVED TO BE IN REAL DANGER.

[ASSOCIATED PRESS NIGHT REPORT.]

WASHINGTON, April 28.—Americans and foreigners in Canton are believed to be in danger, United States Consul Bergholz in Canton cabled the State Department today. He has telegraphed the senior naval officer in Hongkong, and if the situation should prove serious, a United States warship will proceed to Canton.

LATE TOKIO PAPERS TELL OF OUTBREAKS.

[ASSOCIATED PRESS NIGHT REPORT.]

SEATTLE (Wash.) April 28.—Tokio papers just received contain dispatches describing the outbreak of the rebellion at Canton on April 7.

Vice Governor Fu-Chi, a Tartar, was assassinated that day in front of the local government office by a revolutionist. The guards and palanquin bearers of the Governor made no effort to arrest the assassin, who fled, but was captured later. He declared that his object was to expel the Manchus.

The Viceroy of Canton ordered that all the gates of the city be closed, and endeavored in vain to quiet the people, among whom anti-dynastic sentiment is rife.

Sixty-second Congress.

RECIPROCITY IS UNDER FIRE.

Republican Sounds Warning in Attack Upon Bill.

Declares Democratic Idea Is to Grab Canada.

Kent, California, Unburdens Soul of Poesy.

[ASSOCIATED PRESS NIGHT REPORT.]

WASHINGTON, April 28.—Another declaration that annexation is the desired end of the Democrats in pushing reciprocity, and a speech by a new member of the House featured today's debate on the free list bill now pending before the House.

Mr. Prince, of Illinois, Republican, attacking the Canadian reciprocity bill, sounded the annexation note.

President Taft's speech in New York Thursday night furnished his text. He said that the pouring of Americans into the Canadian northwest, and the attitude of the controlling forces of the Democratic party could mean nothing less than annexation, reciprocity and partial free trade with Canada being the initial step toward that end.

"I say our neighbors on the north should not be deceived," said Mr. Prince.

"When we go into a country and get control of it, we take it. It is our history and it is right that we should take it if we want it and you might as well understand it. The speaker has said so, the party back of him has said so; and it does not deny that that is its desire."

"FARMERS' FAKE BILL."

Mr. Prince declared that the reciprocity bill was the worst bargain ever favored by one nation with another and that the "Democratic farmers free list bill" ought to be labeled the "farmers' fake bill."

The humorous incident of the session occurred when Representative Kent of California, a new Republican member who succeeded Duncan McKinlay in the House, delivered a speech on the general tariff question arraigning "a revenue tariff upon necessities." He said that with other novices in the House, he felt sure he had absorbed speeches until he had "learned much that cannot possibly be true," and that the Congressional Record was filled with a mass of mathematics "proving what is logically absurd."

"I am a Republican, or what used to be a Republican," Mr. Kent observed, "because I believe in the protection of infant industries that stand some eventual chance of becoming self-sustaining.

TOO MUCH NURSING.

"But many industries, having outgrown the cradle, have not been required to hustle for their livelihoods, but have been carried bodily to a ward in a hospital where our standpat friends advocate keeping them during all eternity, to be doctored, nursed and nourished at the public expenses."

Mr. Kent said that a protective tariff was an attempt to tax ourselves rich.

"The nation can acquire wealth, if not merit," he said, "by unanimously consenting to the reciprocal picking of pockets by all the people."

To show tariff inequalities, Mr. Kent said that "Mr. Rockefeller probably pays less government revenue on the food he consumes than does the average hod carrier. He would doubtless like to pay as much, but he can't without eating as much."

Mr. Kent read a poem, produced by "a laureate of my district," concerning the tariff speeches of Mr. Kent's opponent at the primaries:

"AND THERE YOU ARE."

It ran:

"He makes it clear to me
That what I lose I gain, you see;
And on such things as clothes and shoes
I seem to gain, but really lose.

Thus, if I buy my socks too low,
They'll still be higher—he says so—
And shoes, I thought were high last fall,
Were really low shoes, after all.

If I pay less for shoes or hats,
The maker has to lose.
And if he loses, then you see,
He charges up the loss to me.

Now, when I have to pay him more,
He reckons profits to his store.
And Duncan finds a share for me,
In all of his prosperity.

The speeches shed a radiant light
Upon the theme and make it bright;
I merely read them o'er and o'er.
To find more's less and less is more.

In buying hats or coat or vest,
Dear's cheap and cheap is dear at best;
High's low, low's high, far's near, near's far,
White's black, black's white, and there you are."

A la Mode.

CAMORRA STYLE OF TESTIFYING.

GREEK ADOPTS IT IN OREGON, BUT TO NO PURPOSE.

Federal Jurors Take no Stock in His Flamboyant Eloquence and Find Him Guilty in a Jiffy of Bringing a Girl Into Portland for White Slave Purposes.

[BY DIRECT WIRE TO THE TIMES.]

PORTLAND (Or.) April 28.—[Exclusive Dispatch.] Charged with bringing a girl into this State for unlawful purposes, Charles Peters, a Greek, was convicted in the Federal Court today. Minnie Hill, formerly of Redding, Cal., is the victim. She had been sent to the Oregon Asylum for the Insane as the result of her frightful experiences with Peters, but was brought down to testify.

A pitiful spectacle was presented when the demented girl was called as a witness. Deputy United States District Attorney Evans tried in vain to get her to hold up her hand to be sworn. In answer to all requests the girl made statements such as might have been instilled into her wandering mind by designing persons. Once she asked the Prosecuting Attorney if it would not bring on a war if she testified against Peters. At last Judge Bean concluded that her mental state did not warrant her giving any testimony and said that the effort to procure evidence from her should be abandoned.

When Peters went on the stand there was a suggestion of the Camorrist method of testifying in his manner and speech. He put much of the dramatic into his oath and recital, and was finally stopped in his narrative. He insisted that the girl made advances to him, won his affections, started the improper life, urged marriage and that he had come to this State with the specific purpose of marrying the girl. The jury brought in a verdict of guilty after but a few minutes' deliberation.

AUTO FALLS BOTTOM UP.

Man Who Was Speeding From Oakland to Pleasanton May Die, But Companion Escaped Serious Injury.

[ASSOCIATED PRESS DAY REPORT.]

PLEASANTON (Cal.) April 28.—While whirling along the county road between Pleasanton and Santa Rita late yesterday afternoon at the rate of nearly sixty miles an hour, an automobile, driven by James Sexton, an automobile agent of San Francisco, struck a rise in the road near the old bridge, flew into the air and landed on the side of the creek bank, bottom up. Sexton was carried along with the car, pinned to his seat by the steering wheel and narrowly escaped death. He was pulled from beneath the wreckage unconscious and bleeding from many wounds and abrasions of the head and face. It is doubtful that he will live.

Thomas Carrhter, who was with Sexton, managed to escape serious injury by throwing himself from his seat to the side of the bank.

Although bleeding from many cuts from broken glass and from the branches of the tree into which he fell, he worked by himself for nearly an hour before he could pull his unconscious companion from beneath the machine.

According to the story told by Carrhter, he and Sexton had left Oakland early in the afternoon on their way to Stockton, where they were to deliver the car to a local automobile agency. They neared the town of Santa Rita about 5 o'clock and fearing that they would be overtaken by darkness before they could make Pleasanton, Sexton opened the throttle. The speedometer began to climb mile after mile until it reached the fifty-five-mile mark, when the car struck the rise in the road.

SHOOTS HIMSELF AND FALLS IN.

Seattle Logging President Goes to a Wharf to Make Sure of Ending His Earthly Existence.

[ASSOCIATED PRESS NIGHT REPORT.]

SEATTLE, April 28.—E. E. Brehm, president of the Brown's Bay Logging Company, committed suicide today.

Going to the Great Northern dock he stood at the edge of the wharf, shot himself, and toppled into the water. His body was recovered.

Brehm left no note to indicate the cause of his act, but his business partner, J. H. Scott, said that for several days Brehm has been worrying over some financial difficulties outside of the firm, and that last night Brehm told him he had straightened things out and was no longer worrying. Mr. Scott said the affairs of the Brown's Bay Logging Company are in good shape.

Mr. Brehm was 46 years old and had lived here 20 years. His estate is estimated at $250,000. His only relatives are two brothers, living in Seattle, and his mother, Mrs. L. E. Brehm, and two sisters in Berkeley, Cal.

Hunyadi János

Natural Laxative Water

Speedy Sure Gentle

Quickly Relieves

CONSTIPATION

The Right Way.

HOW CHARLES GREETED ALEC.

THEY DIDN'T KISS LIKE TWO WOMEN AT A PINK TEA.

But They Wooled Each Other About With Might and Main After the New Orleans Man Had Yanked Into His Home the Brother He Hadn't Seen for Many a Long Year.

[BY DIRECT WIRE TO THE TIMES.]

NEW ORLEANS (La.) April 28.—[Exclusive Dispatch.] A tall, weather-beaten man, as straight as an arrow, rang the bell at No. 2120 St. Claud street today. Another, almost his double, answered.

"Aren't you Charles W. Driscoll?"

"Yes."

"Didn't you have another brother named Alec?"

"Yes."

"Well, I'm he."

The man on the inside grabbed the man on the outside by both arms and pulled him in. Then they pulled and knocked each other about with the strength of their greetings.

In the spring of '74, Alec, then only 16 years old, left here, to go to his uncle's home in Omaha. He remained there only a month, at the end of which time he made his way to San Francisco. He sailed with a party of six adventurers for the coast of China. Just north of Japan, on the barrenest coast of bleak Siberia, a hurricane smashed their little boat to pieces. For months they subsisted as best they could and then by dint of their thirft they made their way along the coast and across to Soya, Japan.

Their party broke up and Driscoll, not yet 20, shifted for himself, in a foreign land, without friends, and ignorant of the language and customs. He has been shifting for himself ever since. He has almost frozen on Siberian steppes and baked in Africa, fished for and traded in pearls south of Australia, and hunted and found gold in the Klondike. He has lived in every part of the earth where men can live, fought savages and snakes and fever, and lived in the open and found joy in living. He is 55 and doesn't look 40.

"Going to stay with us, aren't you," asked Charles.

"Oh, yes, quite a while at least, anyhow for a week," answered the rover.

SOUL MATING—CUSSEDNESS.

That's the Way the Former Wife of a Chicago Professor Defines it Since He Wedded Again.

[BY DIRECT WIRE TO THE TIMES.]

ST. LOUIS, April 28.—[Exclusive Dispatch.]—Cussedness is what Mrs. Ella Culver Voorhees calls it, meaning thereby what her former husband, George L. Voorhees, terms intellectual soul mating.

"It's just pure cussedness on his part," she said today at Sunnyside Farm, Upper Alton, discussing his marriage yesterday at Chicago to Miss Geralda Farrar.

"That woman is not educated," she said. "She has not even been through the common schools. At one time she did housework for her brother-in-law and at another time she was a saleswoman in a Chicago department store for $4 a week. Is that the sort of intellectual stuff soul mates are made of? I did not think he would care to marry her.

"He is still the principal of the Morse school. He made a settlement with me of $4000 and the Sunnyside Farm to keep me from bringing out things about him in the divorce case.

I was going to offer a letter : evidence that was written to him twenty-three years ago by a woman at Crown Point, Ind., in which she told him he was the only mortal man that understood the vibrations of her soul. He never saw that letter. It fell into my hands and I have other letters that were written to him.

"When I return to Chicago I am going to Mrs. Ella Flagg Young, the superintendent of schools, and ask her if she thinks he is the kind of man to teach children."

Prof. Voorhees deserted his wife two years ago, making the announcement that Miss Farrar was his "soul mate."

HEAVY RAINS IN TEXAS.

AUSTIN (Tex.) April 28.—[Exclusive Dispatch.] Continuous torrential rains in the watersheds of the Brazos, Colorado and other rivers of the State of Arizona are causing rapid rises in these streams and unless the rains soon cease disastrous overflows may occur. Most of the bottom lands are replanted in cotton and other crops and floods would cause heavy losses.

The northern side of North Adams, Mass., was threatened yesterday by the forest fire which has been raging for the last four days in three adjoining townships. Up to noon yesterday it had burned over nearly 7000 acres of brush and timber land. Many men left their work to fight the fire.

ORANGE LAND THE FINEST

$200 PER ACRE WITH WATER

A small amount of cash will secure you ten acres at Orange Vista, located in Riverside County, "Home of the Orange." Warm, rich foothill soil that is perfect for oranges—sold with abundant water, more than you need. Elevaton 1500 feet. Above the frosts and adequately protected by the foothills. Ideal for a beautiful orange grove home. Good town close by with excellent railway service to Los Angeles. High and grammar schools, stores, telephones, social advantages—all conveniences. One of the grandest mountain and valley views in California. $200 an acre buys this land on terms of 1-4 cash and the balance in four annual payments; or $5 per acre cash and $5 per acre monthly. Get my booklet and learn about my Free Excursions.

EMIL FIRTH,
319 West Fourth St.
"You're Safe at Firth's."

"GOLDEN STATE LIMITED"

Three days to Chicago.

The train for the busy man and the man of leisure.

Exclusively first-class.

Perfectly appointed.

The train de luxe.

The "Californian"

A fast train over the same route for both first-class and tourist travel.

Through tourist cars to St. Louis and Chicago.

Dining car service unexcelled.

You make no mistake in taking either of these trains.

The Line of Low Altitudes.

Southern Pacific Rock Island

TICKET OFFICES
600 South Spring Street.
551 South Spring Street.
Arcade Station, Fifth and Central Avenue.

Home 10399 South 303

Raisin Day

AT THE

L. J. Christopher Stores

Raisin Day is annually observed by all true Californians, regardless of "age, sex or previous condition of servitude," and the three Christopher Stores will all contribute their share of dainties to show the possibilities of this fruit and help "boost" this important product of California.

Christopher Raisin Pies

Raisin Tarts Raisin Cakes

Large and small—any style or size, for any occasion. Cakes made to order all the week.

Delicious Raisin Ice Cream

In bricks or in individual and special moulds. (Please order early as possible on account of the great rush.)

Our Special Brick this week will be Raisin Ice Cream at the Sunday special rate—50c a quart if called for; 80c a quart packed in ice and delivered. Three deliveries Sunday.

SATURDAY CANDY SPECIAL

Opera Cream Raisin Bar

25c Pound

Also Raisin Patties, Chocolate Dipped Raisins and other delightful confections, any of which will make patriotism a pleasure.

—AT ALL THREE STORES—

551 S. Broadway, near Sixth
241 S. Spring 321 S. Spring

So many say Santa Fe

Service is superior, we know and will tell

Our road bed admits of fast time.
Our equipment is built by Pullman.
Our meal service is managed by Fred Harvey.
Our employes have a national reputation for courtesy, and it is

Sante Fe all the Way

To Kansas City and Chicago.
Through sleeper to Grand Canyon.
Our booklets tell what you want to know. We are always
Tickled To Talk Tickets.
E. W. McGee, Gen. Agt., 334 So. Spring St.
Phones: Home, A-5224; Sunset, Main 738.

Santa Fe

...s Ready.

...S COMING ...TH EVIDENCE.

...s to Leave Chicago for Los Angeles Today.

Darrow States His Position on the Defense.

Will Accept Only if Unions Support Accused.

[BY DIRECT WIRE TO THE TIMES.]

CHICAGO, April 28.—[Exclusive Dispatch.] William J. Burns, who directed the hunt for the dynamiters of the Los Angeles Times Building, expects to leave tomorrow for Los Angeles to place all the evidence his operatives have collected against John J. McNamara, James W. McNamara and Ortie McManigal, now under arrest as conspirators in the plot, in the hands of Dist.-Atty. Fredericks.

"The men will be tried on charges of murder and I believe we have evidence that will send James McNamara, if not all three of the men, to the gallows," Mr. Burns said today. "Only a small part of our evidence has become public so far. When we produce our full case in court the whole country will be appalled."

The detective denied that he had received anonymous letters threatening him with death and said he had no fear of being harmed.

"When the rank and file of laboring men in this country learn the truth of the evidence against these men they will be with us to a man," he said. "Labor unions will not countenance such atrocious deeds as these men have committed. The honest union men—those really interested in the enforcement of the law—will be with us to a man when the cases are placed on trial. Laboring men do not stand for cold-blooded murder and anarchy and that is the crimes we charge these men under arrest are guilty of."

Clarence S. Darrow in a statement issued today said that, although he hoped other counsel for the three prisoners would be obtained, if he was urged by all persons vitally interested, he would defend the men.

"I have repeatedly said that I do not want to defend this case," he said, "as my health is not the best and it will entail great worry and work. However, it is impossible for me to believe these men to be guilty and if organized labor demands that I defend them I will accept the responsibility.

"The general attorney of the Structural Ironworkers' Union has departed for the West and will confer with the prisoners and representatives of the unions in California. If they decide at this conference that they want me as an attorney, I will go into the cases, but I will not undertake their defense unless they are united and the unions decide to stand back of the accused men."

Caution.

MAY NOT INDICT FOR KIDNAPING.

INDIANAPOLIS PROSECUTOR ALLOWS INFERENCE.

Insists That the Law and the Facts Must Justify and That the Testimony So Far Presented to the Grand Jury Was Not on His Authority.

[BY DIRECT WIRE TO THE TIMES.]

INDIANAPOLIS (Ind.) April 28.—[Exclusive Dispatch.] Frank P. Baker, public prosecutor, gave the labor unions to understand today that there would be no indictments in the alleged kidnaping cases unless both the law and the facts justified. He said the testimony that has been taken before the grand jury in the investigation of the matter connected with John J. McNamara's arrest had not been authorized by him and that he would sign no indictments of any character until he could superintend the investigation himself and know what the testimony is.

This statement was apparently brought out by attempts to rush witnesses before the grand jury in the kidnaping cases, and, if possible, get the subject before the body before the prosecutor had studied the law and the facts and reached a conclusion as to whether or not indictments would be at all in the cases.

Prosecutor Baker two days ago declared the proceedings of the police judge illegal and many lawyers agree with him, but he questions if the parties to them, the police and Detective Burns, and others, are amenable to any law for the part they took.

He has been advised that Burns, Attorney Drew and others named in the union labor affidavit did their duty only and they could be indicted only in the event that Superintendent of Police Hyland, Detective Gerber and a half-dozen other Indianapolis officers are indicted, and it is not believed the prosecutor wants to go that far. Indeed, there is a reason to believe that he will discountenance the returning of indictments against any of the officers, notwithstanding his views on the action of Judge Collins.

PLEDGE A FUND.

TO DEFEND M'NAMARA.

[ASSOCIATED PRESS NIGHT REPORT.]

SAN FRANCISCO, April 28.—The San Francisco Building Trades Council last night pledged itself to raise $100,000 for the defense of John J. McNamara, "and other union men similarly attacked." The council passed a resolution denouncing what it described as "the Russian methods used by unscrupulous detectives in the employ of the National Manufacturers' and Erectors' Association."

The Times Capture.

An astounding story is that related by Detective William J. Burns in connection with the arrest of three men, one of them a national labor leader, by complicity in the dynamiting of the Los Angeles Times.

This is a time when the word of a detective must be taken as that of a man whose professional reputation depends upon his ability to make out his case. If Burns can prove his charge against the three men arrested Saturday—one in Indianapolis and two in Chicago—then he will deserve credit for one of the greatest detective achievements in American history.—Sacramento Union.

Union Head that Produced McNamara.

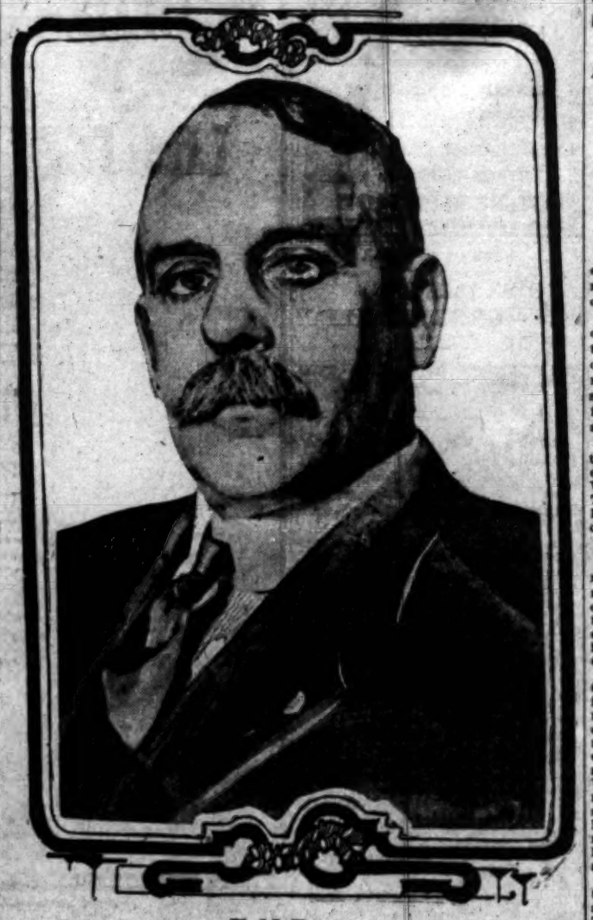

F. M. Ryan,

president of International Union of Bridge and Structural Ironworkers, who was in room at Indianapolis with John J. McNamara when he was arrested on charge of complicity in The Times dynamiting.

Dawn of New Era.

SEAL OF VENERABLE GUILD-HALL ON THE ARBITRATION TREATY.

The City of London Pledges its Undivided Support to the Agreement to Make War Wholly Impossible Between England and the United States—Notable Men of the Empire Attend Meeting.

[ASSOCIATED PRESS NIGHT REPORT.]

LONDON, April 28.—What Premier Asquith described as "this venerable Guildhall," without whose seal of approval no popular movement in London is really launched, witnessed today a meeting for the adoption of resolutions pledging the city to the support of Anglo-American complete arbitration.

The Lord Mayor of London, in his scarlet robes, and with the mace in front of him, held the center of a temporary stage. On his right was the Prime Minister, at his left former Premier Balfour, leader of the opposition in the House of Commons, while massed about the Lord Mayor were the Archbishop of Canterbury, the Archbishop of Westminster, Lord Loreburn, the Lord High Chancellor; Lord Strathcona, High Commissioner of Canada; Sir Joseph G. Ward, Premier of New Zealand, and other notables. Over their heads the Union Jack and Stars and Stripes were entwined.

Mr. Asquith and Mr. Balfour spoke eloquently of the treaty first proposed by President Taft, declaring that it would mark a new era in civilization, but both disclaimed that a peace pact between Great Britain and the United States providing for the submission of all differences to arbitration would mean an alliance between the two countries.

Mr. Balfour warned his hearers, than whom, he said, none in the world felt more the burden of preparing for war, the treaty would not mean the immediate reduction of armaments.

DEMOCRACY OF ENGLAND.

The meeting represented the democracy of England, rather than the aristocracy. Among those on the platform were the Bishop of Hereford, the Earl of Aberdeen, Lord Lieutenant of Ireland; Sir George H. Reed, High Commissioner of Australia; agents of all the other British colonies, along with representatives of the banks, the railways and the steamship companies of England.

Premier Asquith said, in part:

"The unique situation which we have met to recognize and welcome has not been organized or engineered by the apparatus of diplomacy. The seed which the President of the United States cast fell on ground prepared to receive it. That which a few years ago, even a few months ago, might have been regarded as the dream of idealists, has not only passed into the domain of practical statesmanship, but has become the settled purpose of two great democracies. The profound significance of the new departure is that between Great Britain and the United States, whatever the gravity of the issue and the magnitude of the interests involved; whatever the poignancy of the feelings it aroused, there will be a feeling for the abandonment of war as a possible solution and the substitution of argument for force; for the suppression by judicial methods of the old ordeal of battle."

After declaring that this implied no menace to the rest of mankind and did not provide for an Anglo-American alliance aggressive or defensive, the premier continued:

"But we may hope and believe that other things will follow. It is not for us to dictate or to preach to other nations, but if the United States and Great Britain renounces war a step will be taken of immeasurable and incomparable significance in the onward progress of humanity."

THE RESOLUTION.

Mr. Asquith then moved the following resolutions:

"That this meeting of citizens assembled in the Guild Hall cordially welcomes the proposal of the United States in favor of a general treaty of arbitration between that country and the British empire and pledges its support to the principles of such a treaty as serving the highest interests of the two nations and as tending to promote the peace of the world."

There was tremendous applause, which continued until Mr. Balfour arose to second the resolution.

The opposition leader said that Anglo-American arbitration seemed nearer fruition at this moment than ever before. Some, he said, regarded it as an idealistic dream and believe that when the clash of conflicting interests came all paper barriers would be swept away and he continued:

"It is true that it is folly to make international law go far in advance of public opinion. I cannot imagine a greater blow to civilization than if, or I will rather say, when such a treaty was made either party should break it, but as far as I can read, opinion on both sides of the Atlantic, I cannot endorse these pessimistic views. I believe that the great mass of public opinion on both sides favors this move. If the skill of diplomats can embody this feeling in a treaty I do not believe when the stress of the international difficulties comes it would be broken.

"Some ask if public opinion is thus why a treaty is necessary. I do not believe that these logical dilemmas represent what actually happens. I grant that paper formulae are useless in themselves, but if they represent the settled convictions of the people they are valuable."

International agreement with no more power of enforcement has made war far more civilized in the past, the Speaker said, and asked why they could not make war impossible.

MOST OPTIMISTIC.

Mr. Balfour added that he was most optimistic regarding the prospects of the treaty, but warned his hearers that they should not mix up the question of the morality of war and the methods of avoiding it, with the question of reducing the burdens of armament. England could have as great responsibilities in all parts of the world which the treaty between English-speaking peoples could not lessen, but the determination of these communities in joining to set an example to the world at large would not only make for certain peace between them, but would mark a significant epoch in the progress of civilization.

The archbishop of Canterbury, the archbishop of Westminster, Chief Rabbi Adler of the United Hebrew congregation of the British Empire, and the Rev. Fredericks B. Meyer, minister of Regent's Park Chapel, who spoke for the free churches, seconded the resolutions.

Premier Ward of New Zealand, who spoke briefly for the colonies, received an enthusiastic reception.

Lord Averbury, lord rector of St. Andrew's University, and Lord Rothschild, who were unable to be present, telegraphed their regrets.

Following many speeches the resolution was adopted enthusiastically and unanimously.

PORTLAND WON'T DEMONSTRATE

Labor Unions Refuse to Participate in March Showing Faith in Accused Times Dynamiters.

[BY DIRECT WIRE TO THE TIMES.]

PORTLAND (Or.) April 28.—[Exclusive Dispatch.] Plans for a marching demonstration here next Sunday in favor of the accused Times dynamiters under arrest at Los Angeles went glimmering tonight when, after a session of several hours, the Central Labor Council defeated by a heavy majority a resolution providing for participation by all Portland unions.

The demonstration was planned by Socialists and a few of the more radical union leaders of the city. Their followers in the Central Labor Council indulged in frantic oratory in an effort to show the rank and file that it was their duty to turn out and march, but the vote showed the effort a complete failure.

Claremont.

STAR-GAZERS ORGANIZE CLUB.

ASTRONOMICAL INTERESTS DEMANDED A SOCIETY.

Members Active, Associate and Honorary Are on the Roll and Bulletins Recording the Labors of the Observatory Will Be Issued at Intervals—Art Club Holds Meeting.

CLAREMONT, April 28. — Last evening the formation of an astronomical society of Pomona College was concluded.

The astronomical interests of the college and community have grown to such proportions that such a society was needed. It will have a large number of members, active, associate, sustaining and honorary, among the faculty, students, townspeople and alumni.

Prof. Frank P. Brackett, head of the observatory, was elected president, Roy St. Clair, vice-president, and Walter Whitney, secretary-treasurer. The society will insure regular bulletins of the work carried on at the observatory here.

NEWS BRIEFS.

The Rembrandt Club held its annual business meeting yesterday afternoon. A new constitution was adopted. With the exception of the secretary, last year's officers were reelected, Mrs. Helen G. Renwick, president; Mrs. H. I. Jenkins, vice-president, and Mrs. L. T. Gillette, treasurer.

The annual all-day meeting of the Claremont Woman's Union was held in the church parlors today. The morning was devoted to addresses on children's work and the George Junior Republic. At noon a 10-cent cafeteria lunch was served under the auspices of the aid department. Mrs. W. N. Beach had charge of the arrangements. During the afternoon session reports from the circles were heard and echoes from the recent missionary conference in Los Angeles were given. About one hundred and fifty ladies were present.

The faculty of the High School entertained the senior class at a banquet at Ye Claremont Inn Friday evening. The class has about twenty-five members and will be the first to graduate from the Claremont High School.

Ocean Park.

WOMEN'S CLUBS TO BE MERGED.

CRESCENT BAY ORGANIZATION SURRENDERS ITS CHARTER.

Purpose Is to Form One Society Strong in Money and Numbers. New Clubhouse to Be Built on Lot Recently Donated for That Purpose.

OCEAN PARK, April 28.—After five years of successful endeavor, the Crescent Bay Women's Club, with a membership of 100, has decided to surrender its charter. The same motion which effected disbandment consolidated the organization with the Santa Monica Women's Club.

The purpose of the merger is to produce the numerically strong organization which will be of sufficient financial force to make possible the construction of a handsome women's clubhouse on the lots recently donated for that purpose by Mrs. Arcadia B. de Baker. Plans will at once be developed by the consolidated organization for financing the project. Mrs. C. H. Rundell was president of the Crescent organization, while Mrs. S. J. Egleston heads the mother society.

LINE TROUBLES.

Property owners who in the early days of the beach built their residences not nearer than four feet to the dividing line between lots, as provided by the restrictions carried in the deeds conveying title to them, are today much exercised because the builders of today are not regarding those restrictions.

Many of the new houses that are being built are raised within two feet of the party line. This leaves an air space of six feet between buildings—two-thirds of that space being provided by the pioneer builders and one-third by the later generation. The wides of the sand lots is but thirty feet and the present day builders claim that to cut four feet off each side of the lot would mean the confiscation of their property, as the remaining space would be too narrow for apartment-houses or commodious residences. Should the matter be taken into the courts, the intimation is that it would be fought out along these lines. The courts would be asked to set aside the restrictions carried in the deeds as void.

BY AEROPLANE TO THE POLES.

Peary Thinks the Bird Men Will Have to Solve the Puzzles at the North and the South.

[ASSOCIATED PRESS DAY REPORT.]

NEW YORK, April 28.—Rear-Admiral Robert E. Peary thinks that the important work of polar exploration in the future will be done by aeroplane. At the annual dinner of the Aeronautical Society here last night he said:

"In my opinion the aviator is destined to conquer the two remaining unknown areas of the globe, viz: the regions surrounding the North and South poles. The balloon will not serve the purpose—the work of exploration in the future will be done by aeroplane."

INDICTED FOR EMBEZZLING.

MARTINEZ (Cal.) April 28.—Following an investigation extending over several weeks, the grand jury, late this afternoon, returned an indictment charging George Searcy, former tax collector of Contra Costa, with having embezzled $1412.64 while in office. Searcy was arrested and being unable to furnish $5000 bonds, is in jail. Searcy, it is alleged in the indictment, embezzled the money on November 28, of last year, this sum having that day been paid by the People's Water Company. Searcy's term of office expired on December 31.

Federals Abandon Treate.

TREATE (Cal.) April 28.—Treate, Lower California, half a mile south from this place, has been abandoned by a small force of Mexican regulars and rurales, and a band of about sixty rebels is reported to be at Los Juntas, about twenty miles east of Treate. The rebel band is supposed to be under command of Gen. Pryce, who succeeded Stanley Williams and Leyva when the former was killed and the latter deserted the rebel forces.

Reduced Rates Ea

The Denver and Rio Grande Agent, at 629 South Spring street, will give you full particulars and make sleeping car reservation.

Home Builders

Office Open TONIGHT Until 9 O'Clock to Enable You to Get Your Guaranty Shares Before the Cash Dividend is Declared

Simply buy your shares and make them of record before business closes tonight and you will get the 4 per cent. dividends for the months of February, March and April on each share you own when the month closes. It will be 3 months before you have a like opportunity and guaranty shares will be worth more money than they are today.

"Home Builders General Agency"

Selling Agents for "Home Builders"

129 S. Broadway Ground Floor Mason Opera House Bldg. Phones: Home 10963, Sunset Main 4...

Office Open TONIGHT Until 9 o'clock

THINK IT OVER

Here is an investment that you have been reading about for a long time.
It is with a Company that is starting on its seventh year.
For nearly six years the Company has been on a good substantial dividend-paying basis, and in addition to this every stockholder's holdings have increased in value.

THIS IS THE LAST DAY YOU CAN BUY THESE SHARES FOR $1.15

AFTER APRIL 30TH THE PRICE ADVANCES TO $1.20

Thus by securing them now you save $5.00 on every one hundred shares. In addition to this, you will participate in the next regular quarterly

DIVIDEND OF 3 PER CENT

(at the rate of 2 per cent. per annum), which will be paid on May 10th to all stockholders of record April 30th.

Take advantage of this next increase in value as well as the dividend. Find out from us just what your money will earn; send for "THE MAKER OF HOMES"—it's free and you will find it interesting.

The Original

Home Builders of Los Angeles

Phones: Main 3601, F3195 418-19-20 Douglas Bldg., Corner Third and Spring Sts.

Did You Know?

A QUARTERLY DIVIDEND OF 1½ PER CENT. ON PAR WAS DECLARED BY THE DIRECTORS OF PACIFIC HOME BUILDERS, PAYABLE TO STOCKHOLDERS OF RECORD APRIL 30TH.

A LIMITED AMOUNT OF STOCK IS NOW OFFERED AT 80 CENTS PER SHARE. ALL STOCK SUBSCRIBED AND PAID FOR PREVIOUS TO MAY 1ST WILL PARTICIPATE IN THIS DIVIDEND DISTRIBUTION.

CONSIDER THIS: IN BUYING PACIFIC HOME BUILDERS' STOCK NOW YOU SECURE IT 20 PER CENT. BELOW PAR, WHICH IS A GREAT ADVANTAGE OVER PAYING A PREMIUM OF FROM 20 PER CENT. TO 200 PER CENT. IT CAN ALSO INCREASE AND DOUBLE IN VALUE MUCH EASIER THAN A HIGHER PRICED STOCK.

WE WOULD BE PLEASED TO SHOW YOU THE HOMES NOW UNDER CONSTRUCTION BY THE COMPANY ON TRACT NO. 1.

SEND IN YOUR SUBSCRIPTION IMMEDIATELY; 10 PER CENT. CASH, 3 PER CENT. MONTHLY. YOUR DIVIDEND CHECKS WILL BE MAILED SHORTLY.

BOOKLET AND FOLDER ON REQUEST.

PACIFIC HOME BUILDERS

617-18 WRIGHT & CALLENDER BLDG.

S. Nordlinger & Sons
DIAMOND MERCHANTS
631-633 South Broadway

DOUBLE YOUR MONEY
In Less Than Twelve Months.
Acreage in the Cream of
BALDWIN'S RANCH
Call for Booklet and Maps.
M. M. DAVISON & SON
316-318 TRUST AND SAVINGS BLDG.
Sixth & Spring Streets.

REGAL SHOES
Are Now $3.35 to $5.85
Sold at cost, delivered to ... 5 per cent.
REGAL SHOE STO...
302 SO. BROADWAY

OBITUARY.

John C. Thompson.

STOCKTON, April 28.—John C. Thompson, one of the oldest, and probably the wealthiest resident of San Joaquin county, died at his home in this city late this morning. Death was due to a malignant growth in the stomach. He was 76 years old. The deceased was a life-long Democrat, and for nearly a score of years was a member of the Board of Managers of the Stockton State Hospital.

That the late Mayor Tom L. Johnson of Cleveland left no will is established by an application of his widow before the surrogate here for appointment as administratrix of the estate in New York. In her petition, Mrs. Johnson estimates that the value of the estate in New York City amounts to $175,000. The estate is all personal.

BOILING SUGAR EXPLODES.

NEW YORK, April 28.—Fire in the Arbuckle Sugar Refining Company's plant in Brooklyn tonight spread rapidly throughout the upper half of the main story building and caused a los sof $250,000. The fire started from an explosion of boiling sugar. Two hundred men escaped safely.

UNDER the title "Empress of Solitude" the wonderful story of the life of ex-Empress Eugenie will be told in The Times Magazine the coming Sunday.

VAN NUYS
The New Town.
FREE AUTO EXCURSIONS
Leaving 319 South Hill street daily at 9 a. m. and 1 p. m.
Lots 1 Acre to 10 Acres.
GREAT BUSINESS OPPORTUNITIES

Fresno Valley Alfalfa Lands
$35 and up. Easy terms. Buy from owners.
CRAIG & PINGREE
649 P. E. Building.
Phones—F7760; Main 4254.

DRINK HABIT
ABSOLUTELY CURED IN 3 DAYS
945 W. Colden NEAL INSTITUTE 105 S. Main

New Location
Weatherby Kayser Shoe Co.
Broadway at Fourth

Last Straw.

...OADED WIFE SHOOTS SPOUSE.

...nocent Lesson Interrupted in Tragic Manner.

...uthful Music Teacher Cause of Jealousy.

...oman Fires Thrice and Each Reaches Mark.

The benumbed heart of a woman ... in the bosom of Mrs. Carrie ..., who shot her husband yester... morning.

Neither pity nor remorse stirs it. ... For years, according to her own ... version, she has been living a life ... cut from her friends her unhappy ... married life.

She has patiently borne her hus... ...'s jealous outbursts, meekly suffered under his brutalities, but when ... struck her with his clinched fist ... the face, he trampled on her womanhood.

It was the insult that could only be ... in blood, she thought, and ... shot him.

The blow was the culmination of a ... of persecutions extending over ... years. It showed the brutal ... of the man, and she resented ... in the way she had threatened.

It aroused all the fury of a woman ... and scorned. She ran to her ... and returned with a gun in ... hand.

A moment her husband faltered, as ... turned to leave the room, and that ... she fired—one—two—three ... times.

She came to her senses when he ... bleeding. She ran screaming from ... house.

The Fords lived at No. 1428 West ... Thirtieth street. Albert P. Ford, the ... accused, is manager of the Merchants' ... Dispatch. He is 51 and Mrs. ... is 48. The ostensible cause ... the tragedy is Ray Hastings, a ... teacher of music, aged 21 years of ... 1344 Seventh avenue.

APPROVES TEACHER.

Hastings was employed by Ford to ... teach Mrs. Ford after the former had ... fascinated him and pronounced him ... an estimable young man.

"Artists are not generally moral," ... it is said to have declared, "but ... Hastings is an exception."

Two months ago Hastings began to ... teach Mrs. Ford. The lessons were ... given at his studio. Last Thursday ... Hastings informed Mrs. Ford that in ... view of alterations in his studio, he ... would be unable to give the usual ... lesson there.

Mrs. Ford, without reflection, asked ... him to come to her home. Thursday ... the maid's day off, but this did ... not occur to Mrs. Ford. She gave no ... thought to ... that she would ... be alone with the young music teacher. ... There was purely a professional visit. ... There was no thought of love in ... the heart for the stripling. The difference in their ages would alone ... prohibit this.

HUSBAND BURSTS IN.

The lesson progressed, as it had done ... in the studio. Suddenly master and ... pupil heard a noise at the front door. ... The screen door was wrenched open, ... and followed the opening and slamming of the front door, and Ford ... burst into the room.

"Now, then he came in," states Mrs. ... Ford, "the lesson stopped. Prof. ... Hastings greeted my husband, but ... Ford stared at him. There was ... a fierce light large on his face. He ... did not respond to the professor's ... greeting, but hurried through the ... room.

The lesson was resumed, and at ... the completion Prof. Hastings de... parted. I entered the dining-room. ... Ford, who joined me, upbraided ... me vociferously for being alone with ... Professor Hastings. He accused me and ... the young man most disgracefully. ... It was so brutal and unjust that ... a flood of anger and mortification ... filled my eyes, and I rushed from ... the room.

The illusion was made to the afternoon breakfast yesterday morning, ... when Mr. Ford, declared with ... emphasis that he was going to run the ... affair to the future. He shouted that ... there would be no young men calling ... at the house, and proceeding from ... bad to worse, he stigmatized my good name ... in the most foul manner.

I could stand it no longer. ... Overwhelmed with indignation had resorted to violence. I picked up a certain gun and hurried it at him. Fearing, Mr. Ford sprang up and ... at me. I pushed back my ...

Natural Looking Teeth
Artificial teeth that look real and feel natural are a matter of ... when restoring teeth of our ... MATERIA
Call or write for our book, ... REX DENTAL ...

Women's $25 ...
Samples of the very ... styles. Don't miss ...
ORIGINAL SAMPLE ...

ers"
T Until 9
ou to Get
Before the
Declared
efore business closes to-
he months of February,
onth closes. It will be
uaranty shares will be
al Agency
uilders"
ason Opera House Bldg.
0963, Sunset Main 496
Office Open
TONIGHT
Until 8 o'clock
R
long time.
antial dividend-paying
ressed in value.
AN
.15
TO $1.20
shares. In addition to
day 10th to all stock-
dividend. Find out
OF HOMES"—it's free
Angeles
Third and Spring Sts.
ow?
DECLARED BY THE
TOCKHOLDERS OF
ENTS PER SHARE.
16T WILL PARTIC-
STOCK NOW YOU
ADVANTAGE OVER
NT. IT CAN ALSO
HIGHER PRICED
OW UNDER CON-
ENT. CASH, 5 PER
SHORTLY.
LDERS
DG.
REGAL SHOES
Are Now $3.35 to $5.85
at cost, delivered to wearer, pos
cent.
REGAL SHOE STORE
302 SO. BROADWAY
New Standard Encyclopedia
aranteed to be new and complete
ersity Society Constitution and
p Certificate, entitling the bear
benefits and privileges and use
years, goes with each set. For a
registration card, to be filled out
charges.
SILER'S MUSIC HOUSE,
844 S. Broadway, Los Angeles.
ural Looking Teeth
ice tooth that don't look
atural are a failure. We have
ce of naturalness in all our
restoring teeth by our ALVEO
or write for our book. It is free.
REX DENTAL CO.,
Broadway Dept. Los Angeles
omen's $25 Suits
ts of the very latest
Don't miss them.....
IGINAL SAMPLE SUIT
1-6 S. Broadway, 2nd Floor

Last Straw.

ADED WIFE SHOOTS SPOUSE.

ent Lesson Interrupted in Tragic Manner.

ful Music Teacher Cause of Jealousy.

Fires Thrice and Each Reaches Mark.

The benumbed heart of a woman in the bosom of Mrs. Carrie who shot her husband yester- morning.

either pity nor remorse stirs it. years, according to her own she has been living a life ated from her friends her unhap- married life.

he has patiently borne her hus- outbursts, meekly suf- under his brutalities, but when with his clenched fist the floor, he trampled on her wom- hood.

was an insult that could only be wiped in blood, she thought, and

This was the culmination of a ies of persecutions extending over many years. It showed the brutish spirit of the man, and she resented all the way she had threatened.

aroused all the fury of a woman insulted and scorned. She ran to her husband and returned with a gun in her hand.

At sight her husband faltered, as he turned to leave the room, and that time she fired—one—two—three times.

He came to her senses when he heard her crying. She ran screaming from the house.

The Ford home stead at No. 1425 West Eighth street. Albert P. Ford, the well-known manager of the Merchants' Fire Despatch. He is 51 and Mrs. Ford is 41. The ostensible cause of the tragedy is Ray Hastings, a student of music, aged 21 years of age, 1241 Seventh avenue.

APPROVES TEACHER.

Hastings was employed by Ford to teach Mrs. Ford after the former had married him and pronounced him a desirable young man.

"Artists are not generally moral," it is said to have declared, "but Ford is an exception."

Two months ago Hastings began to teach Mrs. Ford. The lessons were given at his studio. Last Thursday Ford informed Mrs. Ford that in view of alterations in his studio, he would be unable to give the usual lesson there.

Mrs. Ford, without reflection, asked Hastings to come to her home. Thursday was the maid's day off, but this did not occur to Mrs. Ford. She gave no thought to the fact that she would be left alone with the young music teacher. Hastings was merely a professional visitor. There was no thought of love in his heart for the stripling. The difference in their ages would alone forbid this.

HUSBAND BURSTS IN.

The lesson progressed, as it had done on many occasions. Suddenly master and pupil heard a noise at the front door. The door was wrenched open, and, startled by the opening and slamming of the front door, and Ford coming into the room.

"Well, I'll be time in," states Mrs. Ford, the lesson stopped. Prof. Hastings greeted my husband, but Ford glared at him. There was a look of fury on his face. He walked right up to the professor's face and, not hurried through the door.

The lesson was resumed, and at once Prof. Hastings detected a step. I entered the dining-room. Ford, who joined me, upbraided me for being alone with a man. He accused me and Hastings most disgracefully. It was brutal and unjust that I felt anger and mortification rise in my eyes, and I rushed from the room.

Breakfast was made to the afternoon of breakfast yesterday morning. Mr. Ford, declared with an oath that he was going to run the house. He shouted that there would be no young men calling on Mrs. Ford, and proceeding from one objectionable to another, declared that he would stand it no longer.

Finally indignation had replaced anger. I picked up a coffee cup and hurled it at him. Fearing me, Mr. Ford sprang up and left the room. I pushed back my chair and stood up trembling at his enraged appearance.

STRUCK BRUTAL BLOW.

"He dashed me against the wall of the room, and as I swayed back toward him, he struck me a terrible blow in the face.

"The blood went to my brain. It was an insult I could not brook. I had warned him previously that the next time he struck me I would shoot him, and with this insult rankling, I ran into my room and picked up a revolver.

"I was back in the room in a moment. He saw the revolver in my hand; he saw, no doubt, the fixed determination in my face, and started to leave the room. He faltered, and in that instant I pulled the trigger. I fired three shots and he fell.

"It seemed then that something gave way in my brain, and I ran screaming from the room and the bleeding man on the floor.

"I shot him—yes—and he may die, but he has slain me a hundred times in the course of our seventeen years of married life.

"His brutality toward me is beyond belief, but I suffered in silence. I made people believe that I loved him when it was a lie. Now I am glad that it is over, that I need lie no longer."

HASTINGS DUMBFOUNDED.

Prof. Hastings learned of the tragedy last night, and the connection of his name with it. He was dumbfounded because his relations with Mrs. Ford were merely those if master and pupil.

Mr. and Mrs. A. P. Ford,

whose domestic troubles terminated in a tragedy yesterday. She shot him and his death is expected to result.

Ray Hastings is at present organist of the Immanuel Presbyterian Church. He began playing at a very early age and displayed remarkable talent. He has given private recitals before some of the most widely known musicians in the country.

Although he is the master of many musical instruments, he showed a particular talent for the organ, and, in the earlier days of his career, he was alluded to as a "second" Mozart.

He stated last night:

"I realize that I am placed some- Ford's recommendation that I was selected to give Mrs. Ford instructions on the piano. Our family and the Fords had been neighbors until recently, when we moved to West Adams Heights. Before we moved Mrs. Ford always came to our house for her lessons. I have only gone to her home on four or five occasions. We were in such a muddle at our new house that it would have been inconvenient to have arranged for her lessons there.

"I realize that I am placed somewhat in an embarrasing position by having my name connected with the affair. Mrs. Ford never acted improperly in my presence. She was a very apt pupil. My only knowledge of the family troubles of the Fords was what I learned around the neighborhood. There was never any suggestion of quarreling in my presence."

NEIGHBORS' GOSSIP.

Neighbors of the Fords claim that they have been aware of the differences of Ford and his wife. One of them at least knew that Mrs. Ford had bought a revolver.

I. R. Landis, a mining man, living at No. 1424 West Thirtieth street, stated that last Thursday he heard Mrs. Ford declare she was going to kill her husband. He attempted to reason her out of the mad design and hoped that he had succeeded.

It was known in the neighborhood that Mrs. Ford long desired to take up the study of music, but she stated that it would be necessary to have a woman instructor, as her husband would not tolerate a man coming to the house.

Mrs. Charles E. Park of No. 3030 Budlong street, a neighbor, said yesterday that Mrs. Ford finally engaged a girl, but decided after a few lessons that a more experienced instructor was necessary.

"I suggested Ray Hastings," Mrs. Park stated. "He lived with his mother and sister next door to me at that time. I had known Ray for years, and because of his youth, I felt that Mr. Ford could not have any serious objections to him.

"Mrs. Ford said she would have to consult her husband. The selection of Ray appeared to be satisfactory and Mrs. Ford was pleased that she had obtained without a domestic scene his services, for he is a capable instructor."

BRANDS IT RIDICULOUS.

Mrs. F. E. Hastings, the mother of Ray, was visiting Mrs. Park when the news that her son's name had been mentioned in connection with the Ford shooting was made known to her. She randed as ridiculous the story that her son could have been the cause of the shooting, and gave a detailed account of what she had learned of the Fords' domestic troubles while living in the neighborhood.

"Why, Ford was so jealous of his wife that he was even suspicious of the vegetable man. He would go and stand behind the curtains in the front room and peer out through the windows at her whenever she went out to transact business with tradesmen.

"Some months ago, Mrs. Ford came to me and asked if I would allow my daughter, Leona, to give her piano instructions. I told her that Leona was too young, that she was still going to school, and that I didn't want her to take up any work that would tend to take her mind from her studies.

"At that time she said that because of Ray's great ability, she would like to have him instruct her, but was reluctant to do so on the account of the jealous disposition of her husband.

"It is absurd to think that there was anything between my son and Mrs. Ford. He was her instructor and she was his pupil. That was all there was to it. I know positively that my son had no other feelings for Mrs. Ford, and I don't think she regarded him in any other light.

"Ray is a mere boy, and Mrs. Ford is more than middle-aged."

Ford is well-known in Los Angeles. He was formerly the owner of a private detective force in Los Angeles, but disposed of it to the Merchants' Fire Despatch. Since then he has acted as manager of the latter concern.

Evidence will be brought into the case when it reaches trial showing that Mrs. Ford was a nervous wreck at the time of the shooting. For some time past she has been ill, and is under the care of Dr. Rebecca Dorsey.

Attorneys Earl Rogers and Frank Dominguez will defend Mrs. Ford.

At a late hour last night Ford's condition was critical. He was shot in the left shoulder, the left leg and in the stomach, the last of which is most serious.

Irreciprocity.

GANDER SAUCE'S NOT FOR GOOSE.

SHE PROPOSES, HE DISPOSES; WANTS IT BACK.

Swain Says She Popped Question, He Took It Under Advisement and Deeded Her His Property—Claims When Time Came for Her to Do Same She Reneged.

When a woman proposes to a man, when he agrees to consider the proposition and finally deeds his property to her upon the condition that she shall take it if he dies first and shall care for his minor children, he is not entitled to any legal relief because she fails to deed him her belongings as she agrees, according to a decision of Judge J. P. Wood, which was docketed yesterday.

The question was threshed out in the suit of J. J. Foster against Mary Jones. He brought the proceedings for the purpose of canceling a deed to a lot at Fourth street and Western avenue.

According to the complaint, Mrs. Jones advertised that she had an extensive poultry business and ranch and that Foster became acquainted with her when he answered the ad. This fact was never proved, as on the morning upon which Foster intended to go to The Times to get a copy of the advertisement, the building was dynamited and all of the publications of the issue were destroyed.

Foster testified that he was a widower and had several small children. The children needed a mother and he finally made arrangements for Mrs. Jones to become his housekeeper.

He alleged that she told him she had property valued at $6000. He also averred that she told him that many men had asked to marry her then and had offered to settle their property on her. He openly declared that she had proposed to him and that he agreed to consider her proposition.

According to his statements, she suggested that he should deed his property to her, and that she should assign all of her worldly holdings to him, the survivor to take everything and care for the children. He alleged that she seemed so fond of the little ones that he finally agreed and made over to her a deed to the Western-avenue lot.

He says that the trouble came when he made demand on her to assign her property and she told him that her wealth had only been imaginary and that she owned nothing.

After a careful investigation of the facts the judge decided that the courts should not interfere with the couple and he rendered a decision for the defendant.

"POTTERY PAGEANT" TODAY.

Animated Ware Will be Shown in Splendid Array at the Auditorium This Afternoon.

The much-talked of "Pageant of Animated Pottery" will be presented at the Auditorium this afternoon under the auspices of the Friday Morning Club. The enterprise is for the benefit of the "Model Village."

There are 175 people in the magnificent production, beside the big orchestra engaged for the occasion. Especially appropriate music has been arranged for each group.

One of the unique features will be the gorgeous grand march, during which all the characters in their chronological order, wearing brilliant costumes, will cross bridges constructed to connect the stage with the body o fthe house and traverse the two central aisles.

Other special features will be oriental and Slavic dances by groups in costumes designed from figures on antique pottery. There will be living reproductions of scenes from Hellenic vases and Delft tiles and Della Robbia panels; beautiful Persian, Greek and Italian solo dances, a stately minuet, a funny Dutch sabot dance and a lively Irish jig.

All the figures will be on the stage for the final tableau.

The programme resembles a dictionary in size.

Half a Wink.

BIG SMUDGES ON SUN'S FACE.

Large Spots Discovered on Day of Eclipse.

Hole Big Enough to Hold This World Easily.

Moon Bumps on Sol, as Seen From Earth.

BY W. H. KNIGHT.

The solar eclipse scheduled to appear yesterday afternoon between the hours of 3and 5 p.m., was on time, and proved to be a highly interesting astronomical event. The first contact of the moon's shadow on the sun's western limb occurred at 2:03 o'clock. The curved shadow gradually ate its way toward the center, obscuring more and more of the sun's bright surface, till about 3:55 p.m., and then slowly passed off toward the east till it disappeared about 4:45 p.m.

An unexpected feature of the day was the discovery of two large sunspots in the equatorial zone and a smaller one near by. They were observed by S. J. Keese, treasurer of the Southern California Academy of Sciences, with a five and a half inch equatorial telescope belonging to the academy, and an excellent photograph was made by him of an enlarged image of the partially eclipsed sun projected upon a white screen, about 4 p.m., when the shadow of the moon was near one of the spots.

Though difficult to measure celestial distances and magnitudes without a micrometer, it was estimated that the two larger sunspots were from 10,000 to 15,000 miles in diameter, quite large enough to drop the earth into and leave an ample margin, and that the smaller spot was perhaps 3000 miles across—about the size of the planet Mercury.

Surrounding the larger spots the penumbra, or half shades, were plainly visible. These are supposed to represent the sloping sides of the spot cavity or depression. When Father Scheiner, a Jesuit of Ingolstatat, announced in the sixteenth century that he saw spots on the sun, his story was scouted as fabulous because the sun was regarded as an emblem of absolute purity. It was assumed that the supposed spots were due either to a defect in the observer's vision, or to small bodies moving across the line of sight between the earth and the sun.

Later astronomers came to the conclusion that the spots were holes in the sun's photosphere, the hot gaseous surface which radiates intense heat into surrounding space. Through these holes it was supposed that we were looking at the dark body of the sun itself. This view was strengthened by the swirling movements of the photosphere round the margin of the spots and its gradual encroachment upon them, finally closing them up.

While we were witnessing the novelty of a partial eclipse in Southern California, two important astronomical expeditions were, if the sky was clear, observing the startling features of a total solar eclipse, in the narrow path of totality, on the almost barren coral reefs of the Friendly Islands in the South Pacific Ocean. It is possible we may have wireless dispatches from those islands, giving an account of the success or otherwise of the expeditions sent to that locality by the British government.

Some one has already suggested that the unusually cold spell which is prevailing in the latter part of April may be due to these sunspots as the amount of solar radiation would be correspondingly diminished. But the sunspot is so exceedingly small compared to the entire surface of the sun, that it can have no appreciable effect upon our weather.

This evennig, after sundown, before twilight has deepened into night, we shall see the first slender crescent of the new moon.

Joyous Squawk.

SHEEP WINK AT BOSS "FARMER."

GLAD TO SEE HAMBURGER BACK FROM ABROAD.

Vaudeville Ranch Welcome Extended to the Returning Chief. Some of "Ma's" Cookies and Doughnuts on Tables That Don't Groan—Speeches With Husks Off.

All the noises of the farm, many of the barnyard pets, and 150 pseudo-farmers gathered on the fourth floor of the Hamburger building yesterday evening to surprise their big ranch friend, David A. Hamburger, just returned from a tour of China, Japan, the Philippines and other countries of the Orient.

When some of the assistants at the big store asked Mr. Hamburger to dinner, he asked whether they were going to dress. They assured him that it was a strictly dress affair and so the inquirer hastened out to his home, donned a dinner suit and arrived in time to meet the entire village delegation that awaited his coming at the elevator door.

They were in dress clothes, but not what is understood by that term. Their dress consisted of overalls, jumpers, cowhide and rubber boots, big straw hats, bandanna handkerchiefs, with all the accessories of the vaudeville stage farmer. They carried their implements of toil with them and some brought their pets, chickens, cats, ducks and anything that happened to strike the fancy of the individual.

Standing around the entrance to the big barn, manufactured for the occasion, were real, live sheep, squealing pigs, a horse, and coops of chickens. A number of vehicles were drawn up around the hay stacks and piles of straw that were everywhere evident. On the arrival of the boss farmer, the village band did some remarkable tooting and hammering and the entire crowd entered the dining-room.

This was another surprise. The tables were not linen bedecked, "groaning under the weight of silver, etc., etc.," as frequently the case at big banquets. Instead, they were bare boards, strung along at uneven intervals. The chairs were rough and often were not chairs, but planks on boxes. A raised plank platform for the entertainers, consisting of the orchestra of the Arrow Theater and a number of talented ones from the groups of sales people, occupied a place near the speakers' table.

The viands were served country fashion, from large dishes, right out of the frying pans, off big family platters. There was ginger bread in abundance, fish that Cy caught down in the creek, and some of "ma's" fresh baked bread and a lot of other good, substantial foods. Apple cider and coffee and doughnuts were the deserts offered.

During the meal, the chairman, "Shorty" Heffelinger, introduced "Lengthy" Chamberlain. This latter individual acted as toastmaster during the remainder of the evening. There were a lot of good, hearty talks by the principal grangers on hand. They started out with the beauties of the country, but all of them, either out of instinct, or from special desire, drifted around to shop talk and told of the work accomplished in the various departments of the great store.

Among these speakers were "Josh" Jehlinger, who spoke of team work, "Elijhia" Dunlap, on "Harvesting Time;" "Hanker Cy" Weir on "Taxpaying Time;" "Foreman" Leby on the "Roundup;" "Ane" Woods on "Following the Straight Furrow," "Hank" Adams on "Care of the Stock;" Patrick Sheehan on "Using the Shovel;" "Pinky" Stewart on "How the Farmer Covers the World With Leather;" "Town Marshal Gosseling, on "Sheep and Shearing;" "Deacon" Black on "Moonlight on the Farm," and H. C. Lee told funny stories, particularly in negro dialect, in which he introduced "Old Uncle Eph" and his song, "Oh, Poor Sinner Man."

David Hamburger expressed his great appreciation for the particular manner in which he had been welcomed. He thanked especially the committee which arranged the affair, consisting of "Shorty" Heffelinger, "Gasoline" Baille, "Cy" Robinson, "Prof." Maline and "Dutch" Albreight.

In addition to that, he told of the manner of selling merchandise through the Orient. In his talk he told of nearly all of the great cities of the Orient—Hongkong, Shanghai, Canton, Yokahama, Tokio, Manila, and others. Widely variant standards, he declared, govern the tradesman of the Far East and the merchant of the United States.

"The yellow races are fast picking up, however, the methods of the white man, and their stores are becoming more and more Caucasionized," he said.

THE RIO COLORADO.

Protection Work Along the River. Difficulties Encountered and Obstacles Met—Present Outlook.

The project for the Colorado River work provided for brush tapoons at intervals of about 400 feet. These were to be put in after the levee was finished, but the demoralized labor conditions and the eagerness of contractors to get back to the American side of the line, both due to the threatening attitude of the insurrectos, prevented carrying out the plans for this work.

It was still hoped that this might be done before the river conditions threatened the levee. It is, however, being done as far as practicable north of Bee River.

In constructing the dam across Bee River it was believed that when the water level was raised to the height of the adjacent banks, which would be four feet higher than the dry bed of the Colorado River, the flow down the Colorado would rapidly erode the bed, so that it would very soon carry the full flow of the river.

Contrary to all expectations, the erosion has not been rapid, according to advices secured by The Times, although the bank level of water at the dam has been maintained for many days.

A rise of a few inches above bank full resulted in water flowing down along the levee below Bee River, which developed erosion that breached the new levee six miles below.

Under existing conditions of labor, inaccessibility to the break with teams and equipment, due to a virtual state of war in that district, it has not been found expedient to attempt the repair of the levee at this time. It is, however, believed that no serious damage beyond the loss of the levee itself will result between now and the low-water season.

The completion of the dam across Bee River is practically assured, and thus the chief menace to Imperial Valley will be eliminated. According to the latest report, the crest of the dam is rapidly nearing the surface of the water and the rock supply is being supplemented by large rock from the Declez quarries.

SMALL BOYS PLAY TIE.

The Southwest Club played the Vermont-avenue grammar school boys to a tie in eleven innings yesterday afternoon, the game finally being called on account of darkness. The boys played a fast game and few hits were made on either side. The managers will arrange for another match to be played next week. Neher and Leavitt formed the battery for the Southwesterners and Illo and Wills for their opponents.

SYRUP OF FIGS AND ELIXIR OF SENNA
Cleanses the System effectually; Dispels colds and Headaches, due to constipation. Best for men, women and children; young and old.
To get its Beneficial effects, always note the name of the Company,
CALIFORNIA FIG SYRUP CO.
plainly printed on the front of every package of the Genuine

SEVEN DAILY TRAINS
To San Francisco
"SHORE LINE LIMITED"
By daylight over the "Road of a Thousand Wonders." 13½ hours of luxurious sightseeing. Leaves Los Angeles 8 a.m. Arrives San Francisco 9:30 p.m.
"THE LARK," via Coast Line.
13¼ hours by night. Leaves Los Angeles 8 p.m. Arrives San Francisco 9:30 a.m.
"THE OWL," via Valley Line.
14 hours by night. Table d'hote dinner $1.00. Leaves Los Angeles 6 p.m. Arrives San Francisco 6:08 a.m.
ALL EXCLUSIVELY FIRST CLASS.
Trains for first-class and tourist travel.
the "COASTER," via Coast Line.
Another daylight train. Leaves Los Angeles 8:10 a.m.
SUNSET EXPRESS, Coast Line.
Leaves Los Angeles 6:15 p.m.
SAN FRANCISCO PASSENGER.
Via Coast Line. Leaves Los Angeles 2:30 p.m.
SAN FRANCISCO PASSENGER.
Via Valley Line. Leaves Los Angeles 9:30 p.m.
ALL PROTECTED BY AUTOMATIC ELECTRIC BLOCK SIGNAL SYSTEM.
Dining Car Service Unexcelled.
SEE AGENTS:
Southern Pacific
LOS ANGELES OFFICES:
600 South Spring street.
Arcade station, Fifth and Central avenue.
PASADENA OFFICE:
148 East Colorado street.
CALIFORNIA RAISIN DAY
APRIL 29.
EAT RAISIN BREAD.

Gas Talks
Chapter 45
If Gas Could be Sold by Barrel to Consumer!
IF consumers could call with barrels at the gas plant and cart away their day's supply, gas might be furnished to them at a price below the present prevailing low standard of 80 cents per 1000 cubic feet.
It costs considerably less to produce gas than to distribute it. Omitting from consideration the enormous investment in the manufacturing plant of the Los Angeles Gas and Electric Corporation, and ignoring its heavy expenditures annually for material and labor in making gas, this Company has millions of dollars invested in huge storage tanks, or holders, and in its 877 miles of street mains. The services of hundreds of men are required in the distributing department—in the operation of machinery and equipment for handling gas after its manufacture; in constructing and repairing mains; in reading meters and collecting bills at nearly 90,000 points of delivery; in executive and clerical capacities at the general offices.
So, if patrons could but call at the works and carry away their supply, as they go to the baker's for bread, it is plain that the price by the bucket or barrel, eliminating the present cost of delivery, would be lower than under the existing perfect system of distribution.
Los Angeles Gas and Electric Corporation

Pacific Home Builders
Stock selling at 90 cents, dividend 1½ quarterly on par.
617-619 Wright and Callender Bldg.
LOS ANGELES LIMITED THREE DAYS TO CHICAGO
TICKETS, INFORMATION AT CITY OFFICE, 334 SOUTH SPRING STREET
$1.25 to dry clean ladies' Suits $1.25
30 DAYS ONLY
Angelus Dye Works
PHONES: Main 6886, F3806
Drink Puritas Distilled Water--5 Gallons 40c
Phones: Home 10053; Main 819
L. A. Ice and Cold Storage Co.
Crown Combinola
The Best Player Piano
SMITH MUSIC CO.
403 W. Seventh St.
Scott Eczema Salve
50c LARGE JAR
New Spring Styles
IN MILLINERY
SCOFIELD MILLINERY COMPANY
Number 757 South Broadway
Big Shoe Sale
Special Bargain Table in Basement Today and Tomorrow
Mammoth Shoe House
819 South Broadway
Hay's Hair Health
Restores color to Gray or Faded hair—Removes Dandruff and invigorates the Scalp—Promotes a luxuriant, healthy hair growth—Stops its falling out. Keeps hair soft and glossy. Is not a dye
$1.00 and 50c at Drug Stores or direct upon receipt of price and dealers name. Send 10c for sample bottle.—Philo Hay Specialties Co., Newark, N. J., U. S. A.
REFUSE ALL SUBSTITUTES
For sale and recommended by the Owl Drug Co's stores.

Classified Liners.

WANTED—
Miscellaneous.

WANTED — MEN OF GOOD CHARA[CTER] who are interested in telegraphy [and] military training; no expense; ride and [...] shooting free, also horsemanship taught [...] practical manner; electricians who [...] and clean especially desired. Inquire [...] SIGNAL CORPS, N. G. C. Armory, [...] evening at, between 7 and 9 p.m., on any [...] day or Thursday.

WANTED—
SODA WATER BAR.
We wish to purchase at once a [...] hand soda water dispensing counter [...] ft. long. Write us full description of [...] we have, stating best F.O.B. cash [...] Address DRAWER E, Hanford, Cal.

WANTED — PEOPLE WHO WANT [...] old reliable Eighth Wonder Clothes [...] formula can have same by inclosing [...] stamps to our address. AGENTS [...] box 466, Fullerton, Cal.

WANTED—CONTRACTS FOR PAINT[ING], papering, tinting. Phone 23301, BUTLER.

WANTED—
Furniture.

WANTED—WE PAY THE VERY HIGH[EST] cash price for all kinds of furniture, [house]hold goods, merchandise, etc., any quan[tity] [...] also sell on commission and advance [...] on consignments. A trial will convince [...] and we are always at your service. We [...] the largest, best equipped and the [...] auction house in the State. REED & [...]MOND, Auctioneers, 747-749 So. Spring [...] Tel. Broadway 2365, Home F2541.

WANTED—WE BUY FURNITURE, [...] and office furniture, merchandise, [...] stoves, ice boxes, odd pieces or complete [...] Prompt attention to Los Angeles or [...] calls. Also buy electric fans [...] sporting goods, light machinery, etc. [...] good FURNITURE and have [...] BURLESS CASH. L. C. SKEELS [...] 7769, Main 3042.

WANTED — WE PAY MORE CASH [for] furniture, household goods, merch[andise] [...] than any firm in the city. Any qua[ntity] [...] Also sell on commission; cash [...] advanced on consignments. Largest [...] established auction house in Cal[ifornia] [...] RHOADES & RHOADES, Auctioneers, [...] S. Main st. Phones F1259, Main [...]

WANTED — TO PURCHASE THE FU[RNI]ture of a private residence in the [...] Mahogany, oak or birdseye maple [...] must have at once. Address FF, box [...] TIMES OFFICE.

WANTED—TO PURCHASE THE FUR[NI]ture of a private residence for cash [...] good for cash, at once. Address [...] TIMES OFFICE.

WANTED — FURNITURE OUTFIT [...] will give clear building lots [...] quickly. THE H. C. FRICHETT [...] Security Bldg.

WANTED—TO PURCHASE BEFORE [...] complete furniture of a private [...] no dealer. F2582, WILSHIRE [...]

WANTED—COLGAN'S, 635 S. MAIN, [highest] prices paid for furniture, [...] household goods. Phone us. F2886, MAIN [...]

WANTED—TO PURCHASE USED FUR[NI]ture for out of town rooming-house [...] Broadway 1791 or write 105 E. EIGHTH [...]

WANTED—FURNITURE AND HOUSE[HOLD] goods. Call MAIN 3134.

TO LET—
Furnished Rooms.

TO LET—ROOMS.
A NEW HOTEL IN LOS ANGELES.
HOTEL SHERMAN, centrally located [...] W. Fourth st., near Broadway [...]
ATTRACTIONS—An exceptionally fine [...] of 100 rooms and 24 private baths [...] in furnishings, building, [...] service. Elevator, and having [...] hot water and steam heat [...]

POPULAR SUMMER RATES—$ [...] $1 a day, single; $1.50 a day [...] and bath suites.

TO LET—VICTORIA HOTEL,
corner Seventh and Hope sts. A. S. [...] I. W. BRADT, Proprietors [...] Y.M.C.A., convenient to [...] all parts of city. Special [...] monthly rates to permanent guests [...] price restaurant in connection [...] day, $1 and up. Phone [...]

TO LET—HOTEL ROCKFORD, [...] Payne, proprietor, 524 S. [...] of Spring st. Phone [...] F2064. New management [...] hot and cold water, with or without [...] steam heat; elevator service [...] rates for value given, of any [...] hotel in town.

TO LET—COLUMBINE HOTEL, [...] Elegantly furnished rooms, [...] and up; steam heat, hot and cold [...] water; extra large front porch [...] High-class location, walking distance.

TO LET — CALIFORNIA [HOTEL] [...] Broadway, over the finest jewelry store [...] Telephone, steam heat [...] elevator; rates 75c, $1 and [...] $4 and up weekly; good [...]

TO LET—ROOMS, BEST [...] A DAY [...] CITY, DAY, WEEK OR MONTH [...] FREE READING ROOM [...] 306 S. SEVENTH ST. [...] OF ARCADE DEPOT.

TO LET — PLEASANT, SUNNY [...] sleeping porch, [...] WEST [...] Inquire 1402 S. BURLINGTON [...] Union ave.) Phone [...]

TO LET — LARGE OUTSIDE FURN[ISHED] [...] light, fine office for [...] Apply 510 WRIGHT & C[ALLENDER] BLDG.

TO LET—NICE QUIET NEIGHBORHOOD [...] gas, electricity. [...] Call A5762.

TO LET—LARGE SUNNY ROOMS [...] for gentlemen, Westlake district [...] FIELD ST. Phone 54172. [...] other roomers.

TO LET—HADDON HALL HOTEL, [...] S. Spring st. [...] clean rooms, $3 and $4 per [...] $1 per day.

TO LET—HOTEL LORRAINE, [...] of newly furnished rooms, [...] water in all rooms, in the [...] district, quiet and refined. [...] Main 5094, F2480.

TO LET—BRIGHT SUNNY ROOMS [...] and single, $1.50 to $3; [...] walking distance. [...] TEN EYCK, 111 S. Figueroa.

TO LET—PLEASANT FURNISHED [...] gas and bath, $3 and up [...] THE SEWARD, 445 [...]

TO LET—5c CAR FARE TO AND [...] arranged for guests at [...] HOTEL. Low summer rates [...]

TO LET—WHY NOT [...] downtown, central location? [...] week. Call and see [...] REX HOTEL, 316 S. Broadway.

TO LET—IN FAMILY HOME, A LARGE [...] furnished airy room, close to car [...] HOME 22773. References [...]

TO LET—LARGE PLEASANT FURN[ISHED] room between Eighth and [...] two car lines; 7 minutes' walk [...] gentlemen only; refined [...] FLORIDA ST. Main 6268.

TO LET—FURNISHED 4-ROOM [...] close in. Call 447½ S. FLOWER [...] F1562.

TO LET — WALKER HOTEL, [...] blocks from Hamburger's; nicely [...] rooms; running water, $2.50 up.

TO LET—FURNISHED ROOMS, OUTSIDE [...] 618½ W. SIXTH. [...]

TO LET—FURNISHED ROOMS AT [...] Hotel, 317 W. Sixth st., $2 a week [...] outside rooms, right off Broadway.

TO LET—CLEAN COMFORTABLE [...] room, private family, walking [...] high ground, desirable neighborhood [...] PHONE 52817.

TO LET—NICELY FURNISHED ROOM [...] $7 a month, walking distance [...] conveniences. 910 W. NINTH [...]

TO LET — TWO LARGE FURNISHED [...] WEST NINTH.

TO LET—$2.75, $3 WEEK EACH; [...] housekeeping rooms, bath [...]

TO LET—ROOMS, HOT AND COLD [...] water in every room, $2 and up [...] 125 E. SECOND ST.

TO LET—FURNISHED ROOM, AIRY [...] cast front, walking distance [...] Westlake district [...]

TO LET — PLEASANT SUNNY [...] all modern conveniences [...] ladies preferred; Westlake [...]

TO LET—ROOM WITH DE[SK] [...] porch, private family; [...] PHONE [...] Westlake district [...]

TO LET—ROOMS AND PIANO BY [...] and pianist. [...]

TO LET — NICELY FURNISHED [...] rooms; adults only [...] S. HOPE.

TO LET—NICE SUNNY ROOMS, [...] JULIAN. Main 7768.

TO LET—HOTEL CORONA, [...] and Broadway. Rooms [...] by week.

TO LET—ROOMS, $1 AND $1.50 PER W[EEK] [...] Free reading-room [...] ST.

TO LET — 2 OUTSIDE HOUSE[KEEPING] [...] Apply 709 EAST 9TH [...]

TO LET—FURNISHED ROOMS, HOT [...] every room. HOTEL [...] S. Main.

TO LET—2 SUNNY FURNISHED [...] housekeeping, ground floor [...]

Classified Liners.

TO LET—
Furnished Rooms.

TO LET—MODERN 2-ROOM SUNNY WELL furnished flat, separate entrance; reasonable. [...] WEST 14TH.

TO LET—PLEASANT FURNISHED HOUSEkeeping rooms, clean and modern; walking distance. 151 S. LOS ANGELES ST.

TO LET—ONE FURNISHED ROOM, PRIvate family of two adults, to men only; [...] 3 minutes' walk from 3rd [...] Broadway. 211 S. FIGUEROA.

TO LET—FOUR FURNISHED ROOMS AND [sleeping] porch, very pleasant, entire upstairs, two entrances. 1362 S. OLIVE.

TO LET—BRIGHT, SUNNY HOUSEKEEPing rooms. 1035 S. HOPE.

TO LET—WESTLAKE DISTRICT, NEW [...] beautifully furnished rooms, single and [en suite], private family. 677 CARONDElet.

TO LET—VERY CLOSE IN; NICELY FURnished room in private family. 331 S. [...] A2889. Main 4419.

TO LET—BEAUTIFUL, NEWLY FURNISHED [...] front room, reasonable to permanent. [...]

TO LET—SUNNY ROOM, SECOND FLOOR, [...] family, references required. 1132 S. [...]

TO LET — 3 DESIRABLE ROOMS FOR [housekeeping]. 1343 S. OLIVE ST.

TO LET — NICELY FURNISHED LARGE room, very close in. 540 S. HOPE.

TO LET—FURNISHED FRONT ROOM FOR [...] 343 WALL ST.

TO LET—
Unfurnished Rooms.

TO LET—202 VERMONT AVENUE, ELEgant corner flat; gas range, oak floors, [...] beautiful view of mountains. [...] PICO CAR.

TO LET—HOUSEKEEPING, THREE ROOMS, [...] wall bed, adults. Phone Main 4173. [...] GRAND AVE. $18.

TO LET — HOUSEKEEPING, THREE [rooms], bath, wall bed, adults. Phone Main [...] S. GRAND AVE. $18.

TO LET—TWO UNFURNISHED ROOMS, 116 [...] ST.

TO LET—UNFURNISHED ROOM WITH [...] steam heat, $10. 1243 W. 6TH.

TO LET—
Flats.

TO LET—NEW (UNFURNISHED) FOURroom APARTMENT FLATS; EVERY CONVENIENCE; BUILT-IN BEDS, [...] WRITING DESK, INCLUDING [...] ETC. HARDWOOD FLOORS, [...] BEAUTIFUL BUILDING, ON [...] AVE. BET. FORTY-SECOND AND [...] NOTHING TO COMPARE [WITH] THEM IN CITY. FOR PEOPLE [...] SUMMER PRICES FROM $17 [...] MORE READY IN TWO WEEKS. [...] F. H. REDPATH, OWNER, 4280 S. FLOWER. [...] MONETA CAR TO END ST.

CHATSWORTH TERRACE.
[Furnished], new 4-room flat, hardwood [floors], white enameled bedroom and bath; [suitable] in every respect; corner Park [...]
WRIGHT & CALLENDER COMPANY,
403 S. Hill st.

TO LET—I NOW HAVE A 4-ROOM COTtage, which I can rent at $25; 1354 [...] second floor; has hardwood [floors] [...] very modern convenience; to a [tenant] that I will make some concession. Telephone the owner, H. L. [...]

TO LET—4-ROOM, UNFURNISHED, MODern flat, close in, good neighborhood, [...] Crown Hill car to Boylston [...] one block south. 2222 W. 4TH.

TO LET—A FOUR-ROOM FLAT, UNFURnished, close in; summer rates; adults only. [...] S. FLOWER ST.

TO LET—800 VERMONT AVE, FLAT 4 rooms, gas range, oak floors, laundry, water heater, beautiful view of [...] summer rates. Pico car.

TO LET—CLOSE IN, 4-ROOM FLAT, [...] Has all modern conveniences [...] adults only. 907½ WEST 6TH.

TO LET—FIRST CLOSE IN, MODERN, [...] outside unfurnished flat; [...] W. THIRD ST., A3254.

TO LET—MODERN 5-ROOM COTTAGE [...] gas range and heater [...] GRAND VIEW ST. Phone [...]

TO LET—NEW 4 AND 5-ROOM FLATS, [...] $20 and water paid; [...] HUBBELL INVESTMENT [...] 207 Bullard Blk.

TO LET—FIRST-CLASS MODERN FLAT, [...] conveniences; no better location. [...] W. 45TH ST. Take Moneta [...]

TO LET—ELEGANT UP-TO-DATE COTtage, [...] rooms and reception hall, hardwood floors, tiled bathroom; every desirable [...] Inquire 1402 S. BURLINGTON.

TO LET—4 ROOMS, BATH; $16.50; 2 ROOMS, [...] gas range, wall beds, buffet, [...] bath carpeted. 145 WEST [...]

TO LET—NICE QUIET NEIGHBORHOOD, [...] gas, electricity. 1309 [...] Call A5762.

TO LET—WESTLAKE, 5-ROOM MODERN [...] 730½ LAKE ST.

TO LET—$35 MONTHLY, 5-ROOM MODERN [...] Key at 924 S. FIGUEROA.

TO LET—MODERN 4-ROOM UPPER FLAT; [...] no small children; good condition; [...] CROCKER ST.

TO LET—MODERN 5-ROOM LOWER FLAT. [...] Phone South 282.

TO LET—FLAT, 6 ROOMS, HARDWOOD [...] Apply 616 RAMPART ST.

TO LET—4-ROOM FLAT. 328 CROCKER. [...]

TO LET — MODERN LOWER 4-ROOM [...] if desired. 1037 VALENCIA.

TO LET—
Furnished Flats.

TO LET—
[...] COTTAGE FLATS, FURNISHED COMPLETE FOR HOUSEKEEPING, FIVE [...] FROM BROADWAY, 117 S. OHIO [...] ALSO 120 W. SECOND, FLAT NO. [...] ALL EAST FRONT OUTSIDE [...]
[...] F. H. REDPATH, OWNER, [...] 228 W. SECOND ST.

TO LET—COSY COTTAGE FLAT, COMpletely furnished for housekeeping; three [...] bath, silverware, linen; $20; adults [...] CONNECTICUT ST. W. 11th car [...] Only 5 minutes from Broadway.

TO LET—HEATHER APARTMENTS, [...] SOUTH BONNIE BRAE. [For] the summer months special rates for [these] very desirable 2 and 3-room modern [apartments]. House opened January 28, 1911. [Phones] WILSHIRE 2062; HOME 52186.

TO LET—NICELY FURNISHED MODERN [...] reasonable rent to suitable tenants [...] adults only. Phone Broadway [...] 1015 W. PICO ST. Mrs. Wilson.

TO LET—NICELY FURNISHED 4-ROOM [...] bath, gas and electricity, china closet, [...] Walking distance; close [to] Los Angeles High School. Call 701 N. [...] AVE. Flat.

TO LET—VERY CLOSE IN; NICELY FURnished sunny modern four-room flat; Call [...] HOPE ST. A3255. Main 4419.

TO LET—FURNISHED FLAT, 2 ROOMS, [...] and modern, close in. 827 LINCOLN [...] Ninth and Figueroa.

TO LET—2-ROOM SUNNY FURNISHED [...] WALL ST.

TO LET—A NICE 4-ROOM FURNISHED [...] Phone SOUTH 4682.

TO LET—3-ROOM FURNISHED FLAT, [...] Take 4th st.-Boyle [...] PHONE [...]; Broadway 2362.

TO LET—3-ROOM FLAT, WELL FURnished, bath and phone, separate entrance, [...] distance. [...]

TO LET—FURNISHED FLAT, 5 NICE [...] cheap. 1605 W. JEFFERSON.

TO LET—
Apartments—Furnished or Unfurnished.

TO LET—BARTMAN APARTMENT, 124 [...] Just opened; 2 and 3-room, private baths, all conveniences, [...] West Eighth or [...]

TO LET—THE SAN MARINO, 2 AND 3-room apartments, private bath and phone, [...] new mission furniture, $30, $35 [...] electricity and gas. Take [...] car to Hoover, 1 block south.

TO LET—THE FLORIDA, 1010 FLORIDA [...] block west of Figueroa, between [...] and Ninth sts. 2-room apartment, [...]

TO LET—THE PREDEMMA, QUIET HOMElike; [...] private baths, hot water, [...] WEST 11TH.

TO LET—RAPHAEL APARTMENTS, 1032 S. [...] 2 and 3-room [...] bath, phones, summer rates.

TO LET — FURNISHED THREE-ROOM [...] also single rooms. 1229 S. HILL.

TO LET — FURNISHED OR UNFURnished [...] new, strictly up-to-date [...] apartments; summer rates. 24136.

TO LET—
Apartments—Furnished and Unfurnished.

TO LET — MODERN HOUSEKEEPING apartments, furnished complete, especially ventilated, homelike, convenient arrangements, large grounds, flowers, birds. WE CAN LOCATE you where YOU WILL BE SUITED.
$25—1025 W. 1st st., for couples—DENVER
$24—1117 W. 1st st., 2 double beds—GOLETA
$24—1123 W. 1st st., fine view—MICHIGAN
$26—1127 W. 1st st., splendid rms—LUCERNE
$25—1141 W. 1st, beautiful view—ST. LOUIS
$22—204 N. Fremont, large grounds—GENEVA
$26—212 N. Fremont, 3 rooms—HELVETIA
$26—218 N. Fremont, 2 double beds—RAMONA
$26—222 N. Fremont, 2 double beds—GAVIOTA
$25—211 Diamond, very neat—PORTLAND
$25—226 S. Figueroa, very close in—TAFT
$28—334 S. Figueroa—ROOSEVELT
$22—130 N. Beaudry, veranda—CHICAGO
$21—2020 Cotton st., large rooms—FLORENCE
$25—1402 E. Ninth, very fine—BOSTON
$21—1015 E. 9th, very desirable—NEW YORK
$22—836 Crocker st., for couple—PITTSBURGH
$24—712 Ceres ave.—ALHAMBRA
$25—944 Francisco, just opened—MARENGO
$20—1132 W. Seventh st.—PARK
$26—1120 W. Seventh, steam heat—GOLDEN
Owned and operated by
T. WIESENDANGER,
Room 211, 207 S. Broadway. A2042, Main 3943.
Branch, 1017 W. First st.

TO LET—
CHAMOUNY APARTMENTS.
"An apartment house that is different,"
Cor. W. 11th and Grand View sts.
Brand new and in a class by itself. Contains unique and original features. From the standpoint of comfort, appearance and location it's a magnificent home. Furnishings are especially elegant. Summer rates.
PRIVATE GARAGE AND TENNIS COURT.
PHONES 55353 AND WILSHIRE 1964.

TO LET—
ST. PAUL APARTMENTS,
511 Union avenue.
Coolest apartments in city for summer. Fashionable Westlake district. Every modern convenience. Hot water. Private baths. Direct phones. Beautiful wide verandas, tennis court. All outside rooms. Special rates to permanent people. Take 5th, 6th or 9th-street cars.
Home Phone 53930. Sunset Wilshire 7.

TO LET—OR FOR SALE—VENICE.
Southwest corner Windward and Trolleyway, 45 rooms, single or en suite, housekeeping apartments, can be run as transient. Greatest snap, cheapest rent, 3 years lease, steam heat, running water in each room, $1000. Come quick, season opening. Apply P.O. BOX 696, Venice.

TO LET—THE WESTRADA, 620 S. ALVArado; beautifully furnished, everything new, 2 and 3-room apartments, with private baths, large lobby, elegant ball and card room, light, heat, phones and laundry free; lovely view, facing Westlake Park; very low rates for summer, now on.

TO LET — $18 TO $30 MONTHLY, COSY, homelike housekeeping apartment, furnished complete; cool and breezy for the summer, large grounds, abundance of flowers, owners of 24 apartment houses in all locations. "Live right" and cheap. Branch office, 1017 W. FIRST ST. Phone F3717.

TO LET—ROOSEVELT APARTMENTS.
$14 to $25 monthly; housekeeping.
Hot and cold water.
Wilton rugs; finest beds.
Quiet, restful, homelike.
334 S. FIGUEROA ST. A3534.

TO LET—PORTLAND APARTMENTS.
$12, $14 monthly. Hair mattresses, coolest, most up-to-date, new. Extensive private grounds. Aviary. "LIVE RIGHT." W. Second st. car to Figueroa. Walk one block north. 211 DIAMOND ST.

TO LET — WESTMORELAND APARTments, 1, 2 and 3-room apartments, modern and complete. Our summer rates the lowest in the city. We want a full house regardless of price. 2209 WEST PICO ST. Pico Heights car.

TO LET—RAINBOW APARTMENTS, 317 NO. Figueroa st., just opened new brick building, newly furnished, private baths, hot and cold water, large sun parlor, summer rates now on. 2 and 3-room apartments, from $17 up. PHONE A4024; BROADWAY 3939.

TO LET—THE MENLO—
Apartment; just opened.
912 MENLO AVE. Home 51998.
New building; choice location.
Special 6 and 12 month rates.
W. 11th st. car, one block north.

TO LET—LUCILE APARTMENTS, 934 ARApahoe. Modern 2-room apartments, new equipment, new house, beautiful residential district, very sunny. Prices $30. West 11th car to Arapahoe. PHONE 54066.

TO LET—HOPE APARTMENTS, THOROughly modern, completely furnished, 3 rooms, private bath, light airy, choice location, short block from Grand ave. car, summer rates. 2323 S. HOPE ST.

TO LET—SANTA BARBARA APARTMENTS, 453 South Hope st. Best $20 to $30 apartments in town, all outside; also large single rooms, $12 to $15 per month. A7572; Broadway 9748.

TO LET — RICHARDS APARTMENTS, EVerything new, just opened. 1027 VALENCIA ST., nicest of everything for the nicest people; steam heat, private bath and hot water. PHONE 54808.

TO LET—EDGERLY APARTMENTS,
1029 S. HOPE ST.
A few choice single and double apartments; every feature of a strictly first-class house. MAIN 1153; F2614.

TO LET — LAKE SHORE APARTMENTS, special summer rates, $16 to $30. Best value in city. Modern 2-room suites, everything new. 104 LAKE SHORE AVE., corner of West First st. Main 5256.

TO LET—$35 MONTHLY; 3-ROOM HIGHEST class apartment; private phone, roof garden, etc. PARK APARTMENTS, 1134 W. Seventh st.

TO LET—WESTLAKE DISTRICT.
THE OLIVER.
A fine suite of rooms.
Large and airy. 739 BEACON.

TO LET—PITTSBURGH APARTMENTS, $10 to $12 monthly; cosy 2-room suites, completely furnished, housekeeping; absolutely modern. 836 CROCKER ST.

TO LET—MARSAND APARTMENTS, 1604 Cherry st., corner 16th; 2 and 3-room apartments single rooms, $10 and up; lights, linen included.

TO LET—$17 MONTHLY, 3 LARGE COOL rooms, elegantly furnished. Come and "live right" large grounds. 213 NORTH FREMONT AVE.

TO LET—MICHIGAN APARTMENTS.
$12 monthly, for coolest, cleanest apartment, furnished, high ground, beautiful flowers, no car fare. 1123 W. FIRST ST.

TO LET—LARGE, SUNNY 2-ROOM APARTments; also single rooms, nicely furnished; low rates for summer; close to postoffice. 539 TEMPLE.

TO LET—3-ROOM APARTMENTS, PRIVATE baths, every convenience; $15 and up. SUNSET APARTMENTS, 610 N. Figueroa st. Main 2378.

TO LET — SMALL APARTMENT. 1424 W. 16TH ST. Phone West 3479.

TO LET — RENSHAW APARTMENTS, 712 California st., 2-room well furnished apartments; all outside rooms, walking distance, reasonable rates.

TO LET—CLOSE IN, 2 BEAUTIFUL CLEAN large light housekeeping front rooms, costly furnished, reasonable, electricity, phone, bath; hot and cold water; adults. 821 WEST 11TH.

TO LET—THE ESTRELLA APARTMENTS, 516 North Bunker Hill; $14 to $25 monthly. Housekeeping, private bath. PHONE A5967.

TO LET — LOUVRE APTS., 2 AND 3-ROOM suites, private baths, steam heat, hot water, roof garden, garage; new and modern. See it before locating. SOUTH 1204; 24742.

TO LET—CHEAP TO PERMANENT PARTY, 2-room furnished apartment, private bath, wall beds; new, neat and clean. PHONE 54012.

TO LET — TAFT APARTMENTS. $12-$15 monthly, brand new housekeeping apartments, elegantly furnished; no car fare; cool and breezy. 332 S. FIGUEROA ST.

TO LET — $15 MONTHLY, 2-ROOM ELEgantly furnished apartment, private bath; "Live Right" and cheap. No car fare. 613 W. 4TH ST. SEATTLE APARTMENTS.

TO LET—FINE THREE-ROOM APARTments in Westlake district, modern in every respect, clean, under new management. Reasonable. DELPHINE, 1541 Winfield st.

TO LET—DOUGLAS APARTMENTS, 624 W. 10th, corner Flower, 2 and 3-room apartments; furnished for housekeeping, $18 to $30. Phone, bath, laundry, etc.

TO LET—THE LAURIE, FIRST-CLASS, 3-room apartment, large, airy, outside rooms, with private phone and bath, in beautiful residence section. Take Pico car. 1232 ELDEN AVE.

TO LET—THE WAYLAND—
Beautifully furnished 2 and 3-room apartments for light housekeeping; private baths. Jap service, close in. 541 S. HOPE, near Normal School.

TO LET—VALDEZ APARTMENTS.
812 S. Coronado near Westlake Park, beautiful 2, 3-room suites, pleasant home. 53404.

TO LET — $30 MONTHLY; ELEGANTLY furnished, 3-room apartment; private bath. Beautiful view, cool and breezy, absolutely clean. 1017 WEST FIRST ST.

TO LET — LUXURIOUSLY FURNISHED front apartment, private phone, elevator, immense lobby, billiard parlor, garage, beautiful grounds. 1120 W. 7TH ST.

TO LET — THE CRAIG, 403 S. FREMONT. New house, new furnishings, modern in every respect, 2 and 3-room suites, walking distance; special rates to permanent people. BROADWAY 2746. F7686.

TO LET—THE ELDEN APARTMENTS, 1192 Elden ave., 2-room apartment, all modern conveniences, beautiful wide verandas, 11th st. car to Elden ave. PHONE 51924.

TO LET — ANNABELL APARTMENTS, 515 East 25th st. New building just opened; all modern conveniences. Summer rates. BROADWAY 2172. Maple avenue car.

TO LET—ONE BEAUTIFUL THREE-ROOM front apartment, walking distance to city or Westlake Park; large porches, lobby, piano; very reasonable. 1241 WEST 7TH. 54022.

TO LET—
Apartments, Furnished or Unfurnished.

TO LET—THE FRANK APARTMENTS,
2522 W. NINTH ST.
The finest, lightest and most modern apartment house in the city; large lobby, sun parlor, assembly room, tennis court; extra large rooms, beautifully furnished; phone in each suite; model kitchen, unsurpassed ventilation; just opened; rates moderate. Phones: Wilshire 2116, Home 54287.

TO LET — GOLDEN APARTMENTS, 1120 W. 7th st. Finest of all apartment hotels. Immense lobby, elevator, large public parlor, also reception room and two porches on each floor. Sleeping porches. Large music room, roof garden, magnificent private park, private garage, extra large rooms magnificently furnished, steam heat, special new system of ventilation. Choicest high class location. JUST OPEN.

TO LET — THE EDWARDS, 1427 GRIFFITH ave. Elegantly furnished 2-room housekeeping apartments with private bath, only $15 per month (actually worth $40.) Two vacancies. Come today. HOME PHONE 23192.

TO LET—
THE BIXEL APARTMENTS,
616 Bixel street.
Housekeeping apartments and rooms, well furnished, convenient, close in location; lowest rent of any first-class house in Los Angeles. MAIN 7289; HOME 52283.

TO LET—CAMBRIA UNION, 734 S. UNION. John H. Talbot Co., housekeeping apartments, elegantly furnished, most spacious veranda in the city; private back door entrance to each apartment; individual phones; service a specialty; 12 minutes from Broadway; 4 blocks from Westlake Park. Take Seventh or Eighth st. cars.

TO LET—TWO AND THREE-ROOM HANDsomely furnished apartments; light and airy; private telephone, private bath; also single rooms, strictly modern in every particular; summer rates. MARCELLA APARTMENTS, 223 S. Flower. Phone Broadway 2120.

TO LET—
THE STRATHFORD.
Strictly high-class apartment hotel, W. 6th and Burlington, six minutes' ride from center of city, two blocks from Westlake Park, large veranda, lawn and flowers. Tennis court. 2, 3, 4-room apartments, completely furnished.

TO LET—DORIA APARTMENTS, 1604 W. Pico. Come now and take advantage of $30 rate on beautiful 3-room corner apartments; with bath; oriental rugs, polished floors, two wall beds and couch, mission furniture. Also single rooms with bath $15. HOME 23930.

TO LET—HEATHER APARTMENTS,
666 SOUTH BONNIE BRAE.
For the summer months special rates for these very desirable 2 and 3-room modern apartments. House opened January 28, 1911. Phones WILSHIRE 2062; HOME 52186.

TO LET—WEST ADAMS STREET APARTments, 1159 WEST ADAMS. Telephone West 175; 2 and 3 rooms and private bath; handsomely furnished for housekeeping; all modern conveniences; rents low.

TO LET—SINALOA APARTMENTS, IDEAL summer home on Pico Heights, beautifully furnished, new, modern housekeeping suites; large airy rooms, private baths, direct phones. Wide porches. Reasonable rates. 2308 WEST PICO.

TO LET—
SAN CARLOS APARTMENTS,
743 S. Burlington ave.
Two and three rooms, private baths, steam heat, hot water; both phones.

TO LET—THE BRESLIN, 1119 TRENTON st., three-room east-front suite, now vacant, extra large living-rooms, double wall bed in each, private bath, etc. Walking distance, or 11th st. cars.

TO LET—THE FULTON, FINELY FURnished apartments, excellent service; walking distance. 1064 W. SEVENTH. Phones 51518, Broadway 5640.

TO LET—$16 MONTHLY, 3 LARGE ROOMS, modern, absolutely clean, complete for housekeeping, large grounds. 222 NORTH FREMONT AVE. West Second st. car.

TO LET—FOR ROOMS OR APARTMENTS See TRAVELERS ACCOMMODATION CO., 417 W. Fifth st. Phones: Bdway 443. A3923.

TO LET—$35 MONTHLY HIGHEST CLASS 3-room apartment, richly furnished. 944 FRANCISCO ST., W. Ninth st. car.

TO LET—NEW, ATTRACTIVE FOUR-ROOM apartments, completely furnished, in good locality, porches, lawn and yard. Call at 2494 W. 27TH ST.

TO LET—$30, 4-ROOM FURNISHED SUITE, unusually well lighted, 3 wall beds. CROWN HILL APARTMENTS. Phone 53291.

TO LET—
Rooms and Board.

TO LET — WE CATER TO YOUNG PEOple. Why not enjoy life at Bellevue Terrace, 6th and Figueroa sts., where the shopping district is only 6 minutes' where it's cool and shady, with beautiful grounds and porches, where the table is fine and you enjoy yourself. Dancing, card parties, pool-room. American plan, $30 per month and up for one, and $55 and up for two in a room. Phone MAIN 446, F6392.

TO LET—THORNCROFT FARM.
REST RESORT, 30 minutes from Los Angeles, 700 ft. elevation, fin canvas bungalows, in orange groves. Raise all our own turkeys, chickens, squabs, rabbits, vegetables, fruit, Jersey milk and cream, tub and shower baths. Get off at Damasco Station, Glendale. No tuberculosis. Phone Sunset GLENDALE 76J, HOME 832. City Offices, 324 W. Sixth st. Main 6767. F3726.

TO LET—ROOMS AND BOARD AT THE HIGHLAND HOME FRUIT RANCH, an ideal mountain home, five miles from Beaumont, Cal. Elevation 300 ft.; a rest place above the fog; home cooking; no consumptives. PHONE HOME 331.

TO LET—FIRST-CLASS ROOM AND BOARD in private home, for one or two ladies or couple, everything nice, comfortable and homelike. Terms very reasonable for summer, desirable location, music, lawn and flowers. CALL 50438.

TO LET — ROOM, WITH OR WITHOUT board in private home, beautifully situated, near Westlake Park; view unexcelled; lovely summer place; rates reasonable. 2642 OCEAN VIEW AVE. Bimini car to Sixth and Coronado.

TO LET—HOTEL FIGUEROA, 1410 SOUTH Figueroa street; best home cooking our specialty; large sunny outside rooms, lawn, palms, tennis court and pool room; large verandas; good service, very homelike; moderate rates. Phones WEST 3909. 23842.

TO LET—NICELY FURNISHED ROOM, suitable for two, with the best of table board; an elegant home, price $60 per month, for two. 1429 S. FLOWER ST. Phone 24520. Broadway 2131.

TO LET — ROOMS AND BOARD, IN PRIvate home, one block to cars, fine large rooms, with baths, excellent table, our own cow and chickens. 1150 W. ADAMS ST. Phone 24650.

TO LET—HANDSOME SUITE OF ROOMS, with private bath, in modern private residence, centrally located, on two car lines, excellent table board, course dinner. Phone SOUTH 4774.

WANTED—YOUNG GENTLEMAN DESIRES room and board, with private family, near 29th and Western. Address G, box 277, TIMES BRANCH OFFICE.

TO LET—ROOMS, WITH BOARD, ONE large room, one small one, nice location, walking distance, home cooking. Call at 1218 INGRAHAM ST.

TO LET—FURNISHED ROOMS IN PRIvate home of two, 2122 THOMPSON ST., near Second Christian Science Church. Home 24452.

TO LET—LARGE SUNNY ROOMS, WITH board, suitable for 2 gentlemen, 10 minutes' walk from 6th and Broadway. All young congenial people. 909 WEST 8TH ST.

TO LET—LARGE, AIRY ROOMS WITH EXcellent board. Large grounds and beautiful flowers. Reasonable rates. GARVANZA VILLA, Avenue 63.

TO LET — BEAUTIFULLY FURNISHED single and double rooms, excellent table; walking distance. 1350 S. HOPE ST. Phone 24790.

TO LET—YOUNG WOMAN'S BOARDING home, Christian home for working girls, with every modern convenience; board and room. 514 S. GRAND AVE.

TO LET—BEAUTIFUL ROOM FOR TWO, with table board; private home. At 749 HARTFORD AVE.

TO LET—NICE LARGE ROOM, FOR TWO (with board.) Phone 53877. 1133 INGRAHAM ST.

TO LET — HOTEL PLEASANTON, FINE rooms, excellent table; $30 up; also rooms without board, $12 up. 1120 S. GRAND AVE. Broadway 3221. F3626.

TO LET—LOVELY FURNISHED ROOM IN private home, board if desired. West Adams Heights. Phone WEST 2440 or 71324.

TO LET—ROOMS AND BOARD, GENTLEmen. 1032 W. 23RD.

TO LET—ROOM AND BOARD FOR TWO gentlemen. 144 S. GRAND AVE.

TO LET—THE NARAMORE, COOL ROOMS for summer, excellent board. 2716 S. GRAND AVE. Phone South 75.

TO LET—WANT YOUNG MAN OF GOOD habits to share room and board, $17 per month. 1053 S. OLIVE ST.

TO LET—ROOM AND BOARD FOR TWO more nice young men. 1929 W. FIFTH, corner Beaudry ave. Main 4809.

TO LET—ROOM WITH HOME COOKING; suitable for two. 1218 INGRAHAM ST. 52195.

TO LET—HOMELIKE ROOM AND BOARD (two parties in room, $22.50 each. 759 OTTAWA ST. 52108. Main 9901.

TO LET—NEATLY FURNISHED ROOMS, with board, in a refined Spanish family. 228½ N. GRAND AVE.

TO LET—BOARD AND ROOM, IN FAMILY of 2, good home and splendid car service. Phone WEST 6327.

TO LET—
Rooms and Board.

TO LET—PICO HEIGHTS HOTEL, LARGE airy rooms, with board, ½ block south from Pico Heights car; fine summer location. 1316 VERMONT AVE. Phone 55349.

TO LET — BEAUTIFULLY FURNISHED room, connected with bath, in fine Westlake home, walking distance, room with sleeping balcony and breakfast, $15 per month. Phone WILSHIRE 280.

TO LET — VENICE, PLEASANT SUNNY rooms with best table board, convenient to beach and away from the noise. Rates reasonable. 1440 RIALTO, Venice. Home phone 4765. Venice.

TO LET—NICELY FURNISHED ROOMS with board in a good Catholic home, walking distance, phone Broadway 4923. 514 E 15TH ST.

TO LET—FIRST-CLASS GERMAN BOARD with big sunny front room, suitable for two. 757 S. BURLINGTON AVE., corner 8th st. Westlake district. 52299.

TO LET—LOVELY SUITE OF ROOMS WITH board, in nice, cool house; excellent car service; reasonable rates. 2317 S. GRAND AVE.

TO LET—
Rooms and Board for Children.

TO LET — BOYLE HEIGHTS NURSERY for children, by hour, day or week; let us keep baby while you enjoy the theater or beach; open day and night. Phone 41773. 2201 E. FIRST ST.

TO LET—COLORED WOMAN WANTS babies to care for at home. Can give references. 839 SAN JULIAN ST., city. Phone Broadway 1526.

TO LET—WANTED, CHILDREN TO BOARD, mother's care. Phone Broadway 1739. 1604 S. FLOWER.

TO LET—GOOD HOME FOR SMALL CHILdren. 124 WEST 40TH PLACE. South 3084.

TO LET—
Houses.

TO LET—
EVERY PROPERTY IN THE CITY
WORTH LOOKING AT
OUR FREE RENTAL BULLETIN
"MAKES HOUSE HUNTING EASIER."
WRIGHT & CALLENDER CO.,
MANGERS RENTAL PROPERTY,
403 S. HILL ST.

TO LET — BUNGALOW, $17.50 UNFURnished, corner. Court and Edgeware; modern, 3 rooms, bath, dressing room, 2 disappearing beds, buffet kitchen, 1301 Court st. Take Temple street car to Edgeware, walk south to Court. ELLIS, 703 Story Bldg. Main 8461.

TO LET—$50 PER MONTH, SPACIOUS 7-room modern bungalow, in exclusive Adams st. district near Singleton Court, large grounds, complete garage, sleeping porch, furnace, and everything complete, an ideal home. Call afternoons. 2310 S. FLOWER ST. Tel. Home 21920.

TO LET—$35; WALKING DISTANCE, A fine 11-room house, arranged for two families, or can be let in single rooms, fine yards, front and rear; A1 neighborhood; will give lease. 509 E. 14TH ST., Los Angeles.

TO LET—AN OPPORTUNITY TO GET A BEAUTIFUL 8-ROOM UNFURNISHED HOME, $100 MONTH, OUT OF THE ORDINARY OF RENTAL PROPERTIES. WEST ADAMS HEIGHTS. PHONE 60021.

TO LET — HOUSE, NEW, MODERN, 5-room, bath and sleeping porch, large porch, Bachus steam gas heater, lawn, etc.; opposite high school. 710 S. HIGHLAND AVE., Hollywood. $25 per month, water paid; no children. Get off car at hotel, one block south.

TO LET—4-ROOM HOUSE, TOILET, BATH, gas, chicken yard, 2568 Houston st., corner Ganahl, Brooklyn Heights; $12 per month to good tenant. Apply 430 S. BROADWAY, Room 612. Tel. F2209 or 23552.

TO LET — 284 W. SANTA BARBARA, 1-story ½ bungalow, 6 rooms, hall, living-room, dining-room, kitchen, large screen porch, 3 bedrooms, bath, front and rear balcony, cement cellar, yard cared for. An ideal home, adults only. SOUTH 6312.

TO LET—A SUBURBAN SNAP, 9-ROOM modern house, ½ acre, 25 fruit trees, berries, garden, alfalfa, 25 minutes from 4th and Hill, on Venice short line, $30 a month. DR. DUMM, 303 Mason Bldg. Phone F5426.

TO LET—TWO ACRES AND SEVEN-ROOM house; trees; near Brooklyn ave. and Prospect Park; also 4-room house and barn at 2218 Naomi. N. TREOSTI, 103 Court st. Main 5971.

TO LET—WESTLAKE DISTRICT, 8-ROOM house, east front, $30 including care of yard and water. 135 S. COMMONWEALTH AVE. Bimini or Heliotrope car.

TO LET—5-ROOM MODERN BUNGALOW, newly tinted, gas and electricity, barn, suitable for garage. 3722 S. FLOWER. South 2468. Inquire 2630 S. Flower.

TO LET—3-ROOM MODERN COTTAGE; $12 per month; water paid. 541 EAST 28TH. Phone South 1990.

TO LET—5-ROOM MODERN COTTAGE, thoroughly renovated, No. 3715 Dayton ave., rent $15 per month, including water. N. LANDSBERG, 202-4 Douglas Bldg. A4216. Broadway 1517.

TO LET — MODERN 5-ROOM COTTAGE, unfurnished; or will rent partly furnished, barn, $25, water paid. 2089 AUBREY, near West 20th and Vermont, Washington car.

TO LET — MAY 1ST, 10-ROOM RES., 433 West 28th st.; modern in every way; garage; newly tinted and painted; will lease; $40. PHONE evenings 72682.

TO LET—3-ROOM CALIFORNIA HOUSE, flowers, chicken yard, rent $7; 540 E. AVENUE 28. Griffin ave. car. Phone Wilshire 785.

TO LET—FIVE-ROOM MODERN HOUSE AT 1306 Berendo st.; water paid; fine residence location, $30. See TOMLINSON, L. A. Auction Co. F1799, Broadway 1067.

TO LET—6-ROOM MODERN BUNGALOW, 1216 W. 45TH, $25, water paid. PHONE 26211.

TO LET—1147 W. 47TH PLACE, EIGHT large pleasant rooms, large lot, close to two car lines, rent $40; possession May 1. Phone MAIN 4321 after 5 p.m. Hawcroft.

TO LET—MODERN 5-ROOM COTTAGE, partly furnished, $22.50. Call PHONE WILSHIRE 662.

TO LET—$14; 6 ROOMS, GAS, $12, 5 rooms. MINTHORN, 1471 E. Adams st.

TO LET—6-ROOM 2-STORY MODERN, W. Adams district, $40 rent; large corner, shade, fruit, flowers. Address G, box 213, TIMES BRANCH OFFICE.

TO LET—FURNISHED OR UNFURNISHed; a fine 8-room house on S. Burlington ave. Write at once. Address V, box 104, TIMES OFFICE.

TO LET — RING UP A6469. I WILL TELL you all about my 9-room strictly modern residence in finest Westlake district. Phone between 9 and 4.

TO LET—$40; MODERN 8-ROOM. 2403 Budlong; large southwest corner. Phone OWNER, A1167. Main 6826.

TO LET—FIVE-ROOM COTTAGE, CEMENT basement, beautiful garden, fruit trees. 1242 EAST 29TH.

TO LET — MODERN NEW FOUR-ROOM house, in rear, 467 West 41st st., near Figueroa; $15; water paid. Phone SOUTH 1208.

TO LET—GOOD 4-ROOM COTTAGE WITH large screen porch, 5c car fare. Phone EAST 1916.

TO LET — MODERN 5-ROOM HOUSE, 2815 S. Vermont ave. Excellent car service. Phone WEST 3173.

TO LET—AT WESTLAKE, 6-ROOM HOUSE bargain for steady tenant, rent cheap. Call 418 S. LAKE ST.

TO LET—5-ROOM COTTAGE, 167 W. 36TH st., gas, bath, cellar, water paid, $14 per month; key at 163.

TO LET—$10; 5 ROOMS, BIG LOT, 2211 TEMPLE ST. Faces Court.

TO LET—4-ROOM COTTAGE, RENT $12, 637 N. BUNKER HILL.

TO LET—COTTAGES, $9, $12; FURNISHED $10, $15. Key 1571 E. ADAMS.

TO LET—HOLLYWOOD, 5-ROOM HOUSE, $21, 324 FLORENCE AVE., near High School.

TO LET—MODERN 3-ROOM COTTAGE, INquire 243 CROCKER ST.

TO LET—1968 ESTRELLA AVE. 16 ROOMS $55. W. L. ARMANTAGE, Redlands, Cal.

TO LET—
Furnished Houses.

TO LET—FURNISHED, 4-ROOM APARTment, electricity and water paid; also 5-room cottage, bath and screen porch, vacant May 1. Take University or W. Jefferson car to 956 W. JEFFERSON.

TO LET — COMPLETELY FURNISHED 5-room cottage, 415 West 22nd, between Grand and Figueroa, near Polytechnic and St. Vincent's College. $30. Key 501 WEST 22ND.

TO LET—5-ROOM COTTAGE, MODERATE, piano. 243 W. 21ST ST. $25.

TO LET—FURNISHED, A SIX-ROOM BUNgalow; close in; cheap. C. C. KITCHEN, 614 Story Bldg.

TO LET—FURNISHED, 7-ROOM HOUSE, modern, fruit, garage, choice location. PHONE 23112.

TO LET — A NICE CORNER COTTAGE, furnished or unfurnished, at 1037 ALBANY ST.

TO LET — FURNISHED, 6-ROOM MODERN bungalow, hardwood floors. 2052 WEST 29TH ST.

TO LET—$15; 4 ROOMS, $18, 3 ROOMS, unfurnished, $8, $12. Key 1571 E. ADAMS.

TO LET — 7-ROOM FURNISHED HOUSE. 1267 W. 29TH ST. Reasonable terms.

TO LET—
Furnished Houses.

TO LET—FURNISHED HOUSE, $150 A month, delightfully, comfortable, well furnished ten-room house with five bedrooms. House overlooks Arroyo at Pasadena. Rental beginning June 1 to October 1, will include use of splendid new five-passenger automobile. Owner going abroad for summer. References required. Address W. R. STAATS CO., 65 S. Raymond ave., Pasadena.

TO LET — $60, EIGHT-ROOM HOUSE, 701 W. 30th st., completely furnished, gas and electricity, furnace, stationary tubs, Chickering piano, three car lines, reduction for summer months. Key at 715 W. 28th st. FOWLER SHANKLAND, owner. Telephone 73144 or West 1536.

TO LET — 10-ROOM MODERN HOUSE, nicely and completely furnished, including piano. Large front and back lawn, trees, flowers and garage; $60 per month; water free. 154 WEST 23RD.

TO LET — NICELY FURNISHED 6-ROOM cottage, lawn, flowers, fruit, poultry yard, garage. Rent $45 or only $30 to room and board owner as tenant may prefer. 1036 W. 30TH ST. University car. West 4782.

TO LET—FURNISHED 6-ROOM, PLEASANT homey bungalow, all conveniences; sewing machine, piano, 600 volume library. 2423 CINCINNATI. Boyle 963. $30; less to permanent, careful party.

TO LET—FURNISHED, A BEAUTIFUL CORner house, splendid closets room, bath, store and sleeping porch, furnishings are practically new, occupied only by owner, $60 per month on years' lease, to adults only. 71873.

TO LET — NEW BUNGALOW, 5 ROOMS and bath, newly furnished; Wilton rugs, etc. Rent $30. Fine flower garden. One block to Moneta ave. car. 5872 BRENTWOOD AVE., between Main and Moneta, south of Slauson.

TO LET — NICELY FURNISHED BUNGAlow, fine location, 3119 Hobart Blvd., $30. Also 5-room cottage, nicely furnished, fruit and shade trees, a fine corner, $30. 1315 W. JEFFERSON. Phone West 4717.

TO LET—7-ROOM COTTAGE, COMPLETELY furnished, piano, gas, electricity, phone, good neighborhood, close to car, $35 a month. 1037 E. 22ND. SOUTH 164.

TO LET—$10 MONTHLY, 3 ROOMS FURnished; bath, gas, electricity. 163 NORTH CLARENCE. East First car.

TO LET — 8-ROOM MODERN BUNGALOW, nicely furnished, $25. No children. Call SOUTH 1097.

TO LET—2136 W. 29TH PLACE, THOROUGHly furnished, 6-room bungalow, new, garage, reasonable rent. PHONE 73414.

TO LET—WHOLE OR PART OF 10-ROOM beautifully furnished modern house; lawn and trees, front and back; West Adams district. 71062.

TO LET—AT 1225 WEST ADAMS STREET. Handsomely and completely furnished home, 7 rooms, large living room (28 feet,) dining room, kitchen, 4 bedrooms, large verandas, beautiful location; adults. PHONE 21845.

TO LET—$30; COMPLETELY FURNISHED 6-room bungalow, strictly modern, every convenience, lawn, flowers, Inquire 1837 N. VERMONT, Hollywood car, 5c fare. PHONE 59211.

TO LET — MODERN 5-ROOM FURNISHED bungalow on the Arroyo. Beautiful oak trees, fine view of the mountains, good car service. Roses, vines, nice and clean, large sunny rooms. Phone OWNER, 29424.

TO LET—FURNISHED HOUSE, 6 ROOMS, solar heater, gas and electricity. 1233 E. 28TH ST.

TO LET—COMPLETE NICELY FURNISHED modern house, 3 car lines. Take Hollywood car to Benedit st.

TO LET—MODERN 5-ROOM HOUSE, $22.50 per month. Call 300 I. W. HELLMAN BLDG.

TO LET — A COMPLETELY FURNISHED 6-room modern cottage; nice yard; adults; $25 a month. 943 W. 30TH ST. University car.

TO LET—FURNISHED 5-ROOM MODERN cottage, including piano, good location; on car line, $25. Apply 2500 E. FOURTH, or Home 41179.

TO LET — NICELY FURNISHED 5-ROOM modern cottage, lawn and flowers; $25; water paid. 1232 EAST 37TH, near Central.

TO LET — 6-ROOM COTTAGE, THOROUGHly modern; furnace, garage, flowers, fruit. 1037 ARLINGTON ST.

TO LET—6-ROOM FURNISHED HOUSE, South Pasadena, exchange board for owner; wanted 2 or 3 adults. Apply afternoons, 219 S. SPRING, Room 12.

TO LET—NEATLY FURNISHED MODERN bungalow, well located, and within 5 cent car fare, suitable for couple, rent $13; water paid. Address Y, box 126, TIMES OFFICE.

TO LET—FURNISHED, 6-ROOM COTTAGE, all modern conveniences; a home; barn, garage, $50 per month, reduction for long term. 1402 W. ADAMS ST.

TO LET — ATTRACTIVE 8-ROOM HOUSE with piano. Call mornings, 1819 HOBART.

TO LET OR LEASE—
Stores, Offices and Lodging-Houses.

TO LET—
OFFICES.
Citizens' National Bank Bldg.,
306 W. Third st.
Modern, fireproof building.
RENTS REASONABLE.
Apply C. WESLEY ROBERTS CO.,
Room 333.

TO LET—
FINE STORE.
Mercantile Place, bet. Spring and Broadway, near Sixth. For further particulars, apply to
C. WESLEY ROBERTS CO.,
333 Citizens' Nat. Bank Bldg.
Home A4424. Main 5781.

TO LET — PRIVATE LOCKED IRON rooms, $1.50 and $3 per month, for storage of household goods, vans 75c per hour and up; save you money on shipment of household goods to and from the East. Phone us—Main 1117, F3811. COLYEAR'S VAN & STORAGE CO., Office 509-511 S. Main st.

TO LET — WAREHOUSE SPACE, 75x80 feet, in brick building on Santa Fe track; can be used for manufacturing purposes with steam if needed. 750 KELLER ST. Phone M3359.

TO LET — TWO-ROOM FRONT OFFICE suite to physician. House physician needed. SHERMAN, 314 West 4th st.

TO LET—GOOD LIGHT OFFICE, $25; BOTH phones, all night elevator service; use reception room, stenographer take calls. MERCHANTS' TRUST BLDG. A1167, Main 6826.

TO LET — CHEAP, LARGE LIGHT OFfice, both phone extensions, use reception room, stenographer take calls. Address G, box 228, TIMES BRANCH OFFICE.

TO LET — LOWER FLOOR AND BASEment of that splendid store building, 210½ and 212 E. THIRD ST., 25x80 feet to alley, with an alley on the side. See owner on premises.

TO LET — DESK SPACE, $7.50 MONTH; light, heat, janitor service (free.) 307 CITIZENS' NAT. BANK BLDG.

TO LET — OR LEASE, FINEST CORNER in Los Angeles for warehouse or manufacturing site. This property is centrally located within 10 minutes haul of First and Spring. Will build any kind of building to suit tenant. FRED W. PESCHKE, South 4268, 150 West 38th Place.

TO LET—PART BROADWAY STORE, BEST location for hair parlor, millinery, corsets, or any fancy goods for ladies. Rent reasonable. Address T, box 157, TIMES OFFICE.

TO LET — LARGE BARN AND STALLS, wagon room, good place to keep automobiles; reasonable prices. 2212 S. LOS ANGELES. South 3555.

TO LET — DESK ROOM OR FURNISHED office with use of reception room in Class A, fireproof building. Call 716 BROADWAY CENTRAL BLDG.

TO LET—DESK SPACE, IN OFFICE WITH use of both phones; $5 a month. 308 BRYSON BLK.

TO LET—2-STORY BRICK BUILDING, ON Lyon st., near Macey, 15 rooms. See GEO. F. MILES, 400-401 Lankershim Bldg.

TO LET—DESK ROOM WITH OR WITHOUT desk, etc., in nicely furnished office; use of reception room, telephones, stenographer. 311-313 SECURITY BLDG.

TO LET — $10 TO $35 MONTHLY, VERY fine stores in choice locations. T. WIESENDANGER, Room 211, 207 South Broadway. A2042. See Mr. Close.

TO LET — DESK ROOM, $5 UP, TELEphone, lady attendant, quiet office, outside room; good light. Room 522, 128 S. BROADWAY, near Times Office.

TO LET—DESK SPACE, GROUND FLOOR, fireproof building, phone, window privileges; cheap to right party. Act quick. HARRY L. HECK, 317 S. Hill.

TO LET—DESK ROOM, CHEAP, IN QUIET and well located office, Story Bldg. Both Phones. Stenographer take calls. Phone F2121; MAIN 5856.

TO LET—HALF OR WHOLE STORE, GOOD location. 314 S. MAIN ST. Inquire at 316 S. Main.

TO LET — PART OF OFFICE, BOTH phones, with attorney. Call 308 BRADBURY BLDG.

TO LET — OFFICES ON BROADWAY, over 727½ S. Broadway. Best location. Low rent. 727½ S. BROADWAY.

TO LET — LARGE NEW STORE, LEASE to right party. 2728 CENTRAL AVE. Phone LEY, East 2786.

TO LET—HALF OF LARGE STORE AND basement. 620 S. HILL ST.

TO LET — TWO-ROOM OFFICE SUITES, centrally located, 422½ SO. SPRING ST., Phones, Broadway 9081, F2818.

TO LET—LARGE STORE, 424 S. SPRING st. PERCY A. LANE, 241 Douglas Bldg.

TO LET—DESK ROOM, ROOM 116 TEMPLE BLOCK

TO LET OR LEASE—
Stores, Offices and Lodging-Houses.

TO LET—
OFFICES.
Columbia Trust Building, 2 doors off Broadway. Outside rooms, single or ensuite.
311 WEST THIRD STREET.

TO LET—NEW STORE, TWENTY-TWO BY fifty, fine business location for grocery or paint, wall paper and decorator. Nearly complete set grocers' fixtures, rent including fixtures, $35; will remove fixtures and rent for other business. Washington, near Arlington, owner on premises. 2343 WEST WASHINGTON.

TO LET — ALL OR PART OF THIRD floor at 922 S. Los Angeles st. Size of room 60x140; splendid light and ventilation; elevator service and stairway; will supply power at low rates; this proposition admirably adapted for light manufacturing. Phone MUNGER'S LAUNDRY, or apply 922 S. Los Angeles st.

TO LET—STORES, N. CORNER, $15. 1819 EAST 29TH; business center. A4664.

TO LET — DESK ROOM, WITH USE OF phone. Apply 326 BRADBURY BLDG.

TO LET—STORES ON THE WEST SIDE OF North Spring st., close to postoffice; long lease. Call at Room 1, 213½ N. SPRING.

TO LET—GROUND FLOOR REAL ESTATE office, for sale or rent. Call at 649 S. SPRING ST.

TO LET—DESK SPACE, IN LARGE LIGHT office. 322 SECURITY BLDG. Broadway 4979.

TO LET — PRIVATE OFFICE WITH stenographic service, telephone and use of reception room, in well located suite. Call 407 SECURITY BLDG.

TO LET—DESK SPACE, OR ONE-HALF of best located office in the city. Call 218 CENTRAL BLDG., Sixth and Main.

TO LET—HALF OF JEWELRY STORE, splendid location for optician, curio, etc.; rent $75 per month. Address G, box 274, TIMES BRANCH OFFICE.

TO LET—SPACE WITH DESK, FRONT furnished office. Phones or without desk. REYNOLDS, 314 Stimson.

TO LET — DESK ROOM, 430 SECURITY BLDG. We furnish everything.

STORAGE—
All Sorts.

TO LET—THE L. A. VAN, TRUCK & STORage Co.'s private rooms for storing and the largest vans for moving household goods, pianos, etc. Warehouse 324 LINDEN ST., near 6th st. and Central ave. Phone F4872, Main 773. R. H. DUNSTON, Pres.

TO LET—
Pasturage.

TO LET—PASTURE; HORSES CALLED FOR free. Elegant feed, plenty water. REDPATH, Laurel Canyon, Hollywood, $3, City Corral, Fashion Stables. Main 751; F5669.

TO LET—PASTURAGE, WEST 3011, WEST 3002. BALDWIN & NELSON BROS.

TO LET—
Miscellaneous.

TO LET—SMALL, MODERN, NEW SANItarium, finest health location in California, grandest view. Porches on three sides on two stories. Will lease for a term of years cheap. 18 minutes' ride. Address W, box 150, TIMES OFFICE.

TO LET—
Poultry Ranches.

TO LET — 2 OR MORE ACRES, IMPROVED with 6-room house, water, fruit trees; close in. Main 3967. 238 DELTA BLDG. West 2631.

TO LET—FINELY EQUIPPED POULTRY ranch in Altadena, 1½ blocks from car; plenty of fruit; furniture for sale if desired. PHONE, PASADENA MAIN 2130.

TO LET—
Beach Property.

TO LET — ONE OF THE MOST PICTURESQUE of the Venice summer homes, on the Rialto, 2 blocks from Windward ave., roof garden, well furnished, grand piano. Corner RIALTO AND LION CANAL, Venice.

TO LET — NICELY FURNISHED HOME for summer, Ocean Park, 9 rooms, strictly modern. 42 CLUB HOUSE AVE.

FOR SALE—
Houses.

FOR SALE—
$2250, $150 DOWN, $20 MONTH.
ONEONTA WAY.
We have two very beautiful six-room strictly modern bungalows, with large sleeping rooms built on the roof; cement porches with cobblestone finish.
The lots are 73x150 ft., east front, all kinds of fruit trees, flowers and a beautiful lawn, garage, etc.
These two beautiful homes are side by side making in all 150 ft. frontage, with rose gardens and cement pool for gold fish, large cement pots built on the porches for flowers.
For further particulars see
J. F. MANNY,
Manager Realty Department,
INVESTMENT BUILDING CO.,
1005-1008 Story Bldg.
F3175. Broadway 4375.

FOR SALE—
LOVELY LORENA HEIGHTS.
The Most Healthful, sightly, Attractive and Accessible.
PORTION OF THE CITY.
Watch tomorrow's paper for our announcement of high class, artistic, well constructed and beautifully finished Bungalows.
Five and six rooms, (some specially arranged 4-room) from $1850 upward; $50 cash and upward.
MYRON T. HOLCOMB,
Boyle 1016; Home 41381.

FOR SALE — GENTLEMAN'S LOVELY home of 2 acres, choice roses and all other plant life; fruit of every description; 14-room modern house with all conveniences; hardwood floors throughout; furnace, hand-decorated music room and dining room; cement tennis court, garage; in short, a complete home. Price $30,000; easy terms, and might take smaller place as part pay. Address R. D. LIST, 1021 Central Bldg.

FOR SALE — 866 EAST 36TH, HANDSOME new, modern bungalow; hardwood floors, gas, electricity and fixtures, shades; street work all in and sewered; 50 feet of Griffith ave. car line, $2500; small payment down and $20 per month, including interest; house open. Another, 6-room, 854 N. Rampart, corner Marathon, $3000; very easy terms. Owner on premises.

FOR SALE—NEW 6-ROOM MODERN BUNgalow, beautiful location, several orange trees on lot; near rapid car service; fine view of the mountains; price $3150. Cash $500, balance monthly payments. T. WIESENDANGER, 207 South Broadway. A2042; Main 3943. Mr. Frye.

FOR SALE — 5-ROOM BUNGALOW, TWO lots, clear; high ground, Hollywood car to Lucile ave., block north to 826 Calida ave., 5c fare. Will make terms to suit purchaser. Delightful home. Phone OWNER, 23906.

FOR SALE—ONE OF THE BEST HOMES in the city; worth $25,000. Will sell at a sacrifice, if sold by May 10th. Address T, box 148, TIMES OFFICE.

FOR SALE—BUNGALOW, 6 ROOMS, GAS, lawn and fruit trees, healthy home location; furniture and piano, $2100; terms. PHONE EAST 2231.

FOR SALE—5-ROOM MODERN COTTAGE, bargain for immediate sale, 20 minutes from Broadway, on 2 car lines. Owner leaving city. PHONE 41479.

FOR SALE—$1600, FIVE-ROOM COTTAGE on high ground, half block from Temple, 50-ft. lot, $150 cash and $15 monthly. RIGHT, 1652 Temple st.

FOR SALE — MY HOME AT 4141 WOODlawn ave., 7 rooms, an ideal home; will make terms to suit. Phone BOYLE 24, or HOME 41782.

FOR SALE — $4000, 6-ROOM MODERN house, good barn, large lot. Owner called out of city and wants an offer. SAVAGE, 2043 Trinity st. Maple ave. car.

FOR SALE—GOOD 6-ROOM HOUSE; BATH and gas, large lot, only $150 down and $15 monthly; big snap at $1350. STACY, 304 Fay Bldg.

FOR SALE—4-ROOM NEW MODERN BUNgalow, southwest. It's up to date, $2050; $150 cash, $25 month. MAIN 8535; 15365.

FOR SALE—$4000; 1452 W. 49TH ST., just completed, one of the finest and most up-to-date new 6-room and attic bungalows, with breakfast-room, oak floors throughout; must be seen to be appreciated. Owner there Sunday. Terms. WEST 129.

FOR SALE—1227 W. 50TH ST., $4250; new 6-room bungalow and garage, furnished or unfurnished; furniture the very best. Terms. WEST 129.

FOR SALE—5-ROOM MODERN COTTAGE in good condition; good car service. Call 1018 W. 18TH ST.

FOR SALE—16-ROOM HOUSE. 1968 Estrella ave. $15,500, terms to suit. W. L. ARMANTAGE, Redlands.

FOR SALE—
Houses.

FOR SALE—
YOU'LL THINK [...]
THIS THE BEST [...]
EVER INVESTED IN A [...]
$50 cash and $15 monthly, includ[ing] [...] Located on Stephenson ave. Comfor[table] [...] attractive. Near to yellow car line. [...] 40x170; 4-room house. In ideal locat[ion] [...] home, because of the high, dry and [...] atmosphere here. Better investment [...] bank account. See me before they [are] sold.
W. E. JONES,
with
JANSS INVESTMENT COMPANY,
229-235 Pacific Electric Bldg.
6th and Main sts.
Home 10545, Bdwy. 2468. Los Angeles.

FOR SALE—
JUST $1100
—FOR—
THIS LITTLE BEAUTY
—WITH—
BRICK FIREPLACE.
A splendid investment, whether buying [...] your own home or as an investment, wi[th] values in the district on the steady [increase] [...] that they are. 4 rooms, plastered; gas [...] cooking. Cement walks.
F. A. HANNIGAN,
with
JANSS INVESTMENT COMPANY,
229-235 Pacific Electric Bldg.
Home 10545. 6th & Main. Broadway 2[468].

FOR SALE—
WANT A HOME
THAT'S A "HOME?"
Here's one that you'll set your heart [on] when you see it. Pretty, comfortable [...] cosy, 4-room plastered and thoroughly mod[ern], plate rail in dining-room. [...] bath. All city improvements. Two blo[cks] from car. Only $1250 on easy terms of $[...] down and $20 a month.
Take East First st. car to corner of Bla[n]chard and Gage and see
F. M. DARKER,
Home 41464.

FOR SALE—
JUST $1350 FOR
A PRETTY LITTLE HOME,
$50 CASH AND $15 A MONTH.
Just completed a short time ago. Th[ree] rooms on a 40x145 lot. Gas, water, ce[ment] walks and every city improvement; 5c [car] fare from Los Angeles. Very convenient [to] school. Snap it up now.
Take "7th & Stephenson Ave." car at 7th and Main, Spring or Broadway, and go [to] Stephenson and Indiana and see
Home 43534. F. W. BLAKE. Boyle 2[...]

FOR SALE—
CLASSY
BUNGALOWS
in the
HOLLYWOOD HILLS,
On Terms as Easy as Rent.
$100 DOWN—$100 DOWN.
Large, Level Lots.
Go out today. Take Hollywood car to [...] [...]ner street, only a twenty-minute ride fro[m] Fourth and Hill.
J. F. MANNY,
Manager Realty Department,
THE INVESTMENT BUILDING CO.,
1005-8 W. P. Story Bldg.
Broadway 4375. F[...]

FOR SALE—
BARGAINS. BARGAINS.
5 rooms on 51st street, $400 down, $[...]
5 rooms, on 51st street, $100 down, $[...]
5 rooms, Sunnyside, 1 acre, terms, $[...]
5 rooms on 48th st., terms, $[...]
9 rooms, on Grand, terms, $15,000.
5 rooms on Dalton, terms, $4000.
5 rooms, 59th Place, terms, $[...]
7 rooms on Second avenue, terms, $[...]
For good property and right prices call
J. Q. TINKLE,
421 H. W. Hellman,
Phones—A5551, Broadway 5668.

FOR SALE—IN BEAUTIFUL MONTEC[ITO] tract, handsome, new, 5 to 7-room bun[ga]lows, thoroughly modern, up-to-date, on [high] ground; where you will get pure air and [...] forever unobstructed view; splendid [...] property, freedom from fogs. [...] ice, 5 cents, at the north end of the ci[ty], 18 minutes actual time from the [...] prices range from $3000 to $[...] Griffin ave. car going north on Main st. [...] office, Avenue 43 and Griffin, where furth[er] particulars can be had. Home Phone 3[...] Easy terms.
CHAS. S. PATTERSON, Agent.

FOR SALE—
SIX-ROOM HOUSE, $3000.
A 6-room, roomy cottage, with pantry, ba[th], screen porch, front porch; lot 50x150, on 3[...] st., west of Central ave. This property w[ill] be sacrificed at $3000, as owner is leaving ci[ty]. Will sell on easy terms. This is no exce[p]tional bargain for property so close in.
EMIL FIRTH,
523 West Fourth st., bet. Broadway and H[ill].
"You're Safe at Firth's."
Home A8196. Main [...]

FOR SALE— A —$[...]
REDPATH BUNGALOW.
6 ROOMS, EVERY CONVENIENCE. A[...] EXTRA BARGAIN. $100 CASH. $[...] MONTH, INCLUDING INTEREST.
SEE F. H. REDPATH, OWNER,
SOUTH 530. 4280 S. FLOWER.

FOR SALE—OWNER MUST SELL [...] large five-room bungalow on Euclid Heigh[ts] [...] Electricity and gas. Best of plumbing, [...] cement porch. Fireplace, all built-in conve[niences] and garage. Selling on account of [...] Take Stephenson avenue car [...] Camulos st. 2739 OREGON ST. Owner.

FOR SALE — NICE 5-ROOM, 2-STORY house, with or without furniture, lar[ge] lot, barn and other improvements; [...] terms. Call mornings. 2161 BUDLONG. We[st] 4126.

FOR SALE—NEW, 6-ROOM, STRICT[LY] modern bungalow, all newly furnished, co[m]plete. Absolutely $500 under value. Own[er] leaving city. Only $3600; $300 cash, $30 [per] month. 1367 S. HOOVER, near 58th st. Ta[ke] 54th st. car.

FOR SALE—646 E. 38TH ST., CORNER, [6]-room handsome new bungalow, and g[a]rage, on Griffith ave. car line, $3250; sm[all] payment down, balance monthly. Own[er] on premises.

FOR SALE—5-ROOM BUNGALOW, 1101 WA[...]ton avenue, only $3100, $300 down, balan[ce] monthly. A decided snap. Won't last lo[ng]. 211 MASON OPERAHOUSE.

FOR SALE — CALL AND SEE OUR ST[...] room cottage with large barn, need mon[ey] at once. Will sacrifice. Price less than [it] can build. Home Saturday or Sunday. [...] W. 48TH ST.

FOR SALE — $50 DOWN, $15 A MONTH, [...] modern 5-room bungalow, 5c fare; pri[ce] $1800. Take Annandale car to Park Terrac[e] [...]LEY, 3990 Avenue 63.

FOR SALE—HOUSES, LOTS, ALL PART[S] OF CITY; PHONE OR CALL FOR DE[SCRIP]TIONS; WE GIVE OWNER'S NAM[E] AND ADDRESS. BUY FROM OWNERS A[ND] SAVE COMMISSION. BUYERS & SELLE[RS] INFORMATION BUREAU, 607-608 I. W. HELLMAN BLDG. PHONES F4934, MA[IN] 5857.

FOR SALE—MUST BE SOLD AT ONCE, [...]room bungalow, just finished, complete [in] all respects; in one of the finest locations [in] the city; worth $3000. Will accept $2[...] terms to suit. See owner at 5425 S. DENKE[R]. Take 54th st. Moneta car to Denker avenu[e], one block.

FOR SALE—SOUTH PASADENA, A VER[Y] attractive six-room bungalow, finished [in] very best in the land, large lot, good su[r]roundings, $4250, easy terms. J. L. BUC[...]MAN, 733 H. W. Hellman Bldg.

FOR SALE—NEW SEVEN-ROOM, EXCE[P]tionally well planned and substantially bu[ilt] bungalow. Every modern convenience. Hi[gh] ground. West Sixth street car. A buy [for] quick purchaser. PHONE HOME 10022.

FOR SALE—WILL SACRIFICE MY NE[W] 6-room bungalow on W. 49th st., if tak[en] this week; must sell. Owner. 1360 VERMON[T].

FOR SALE—BUILD FOR PURCHASER [...] small monthly payments, lots everywhe[re]. WINANS-JUDSON CO., 404 Mason Operahouse. Phone 10[...].

FOR SALE—5-ROOM MODERN COTTAG[E], furnished, every convenience, improv[ed] grounds, $2000; terms. 234 E. 43RD [ST]. South 1118.

FOR SALE—SEND FOR OUR PINK LIST O[F] new bungalows and small houses. THE M[c]CARTHY COMPANY, 201 N. Broadway. Ma[in] 1262, A5941.

FOR SALE—A NEW AND IN EVERY WA[Y] modern 5-room house in southwest, built f[or] a home. Will take clear lot as first paymen[t], balance terms. See me for a bargain. OW[N]ER. HOME PHONE 22437.

FOR SALE — $3000, MODERN BUNGALO[W] for $2500; 3 car lines, southwest; 5c fa[re]. TELEPHONE SOUTH 5827.

FOR SALE—$2500; 5-ROOM BUNGALOW, UP-to-date, lot 45x130, 48th and Hoover, a [...] place. Call evenings. F4820.

FOR SALE—NEW MODERN BUNGALOW, $1700, near car lines. See ATMUR. T[he] McCarthy Company's Branch Office, 48th a[nd] Moneta.

FOR SALE—$25 DOWN, $25 MONTHL[Y], 1237 W. 51ST. South 2867.

FOR SALE— Houses

MUST SELL AT ONCE.
...IRE BUNGALOW—EAST FRONT.
...PPORTUNITY SELDOM OFFERED.
MAKE YOUR OWN TERMS.

NEVER BEEN OCCUPIED, VERY CLASSY IN DESIGN, SUBSTANTIALLY BUILT, NICELY LOCATED.

ENTRANCE FROM A BROAD CEMENT PORCH to living-room, 15x25, beautifully lighted, artistic broad open fireplace, paneled walls, tapestry, elegant lighting fixtures.

BUTTRESSES EXTENDING from either side having built-in bookcases, separates living-room from dining-room, having tastefully designed buffet, tapestry on walls.

KITCHEN FINISHED IN WHITE ENAMEL is replete with every convenience, screen porch with wash trays, closets, etc.

TWO LARGE, BRIGHT, SUNNY BEDROOMS, dainty lighting effects. Spacious closets. Hardwood floors throughout. Bathroom equipped with most modern plumbing, linoleum on floor, also in kitchen.

LOT 19 NICELY IMPROVED.

LOCATION—437 N. ST. ANDREWS PLACE, WESTERN AVE. CAR TO MAPLEWOOD, ONE BLOCK WEST.

Open for inspection today and Sunday, 9:30 a.m. to 5 p.m.

THE BLACKSHEAR COMPANY,
Southwest cor. Melrose and Western ave.
Home 59166. Residence Main 7655; F6404.

FOR SALE—

IF YOU KNEW

...ow easy we make it for you to own your ... home—not a ready-made, take-what-you-...-home—but one built after your own ideas ... just the way you want it,

YOU WOULD STOP PAYING RENT ... have "something to show" besides rent ...ceipts.

We furnish plans and build on terms like ...t, and you could not duplicate the home ...ywhere at the purchase price. You benefit ... the cost advantages we enjoy.

COMMONWEALTH HOME BUILDERS,
...ain 34. 120 W. Sixth st. F5384.

FOR SALE—IF YOU CAN PAY $900 CASH and give mortgage $1000, you can get a ...t bargain in new 5-room bungalow; lot ...x130 feet, near three car lines in Hollywood. Biggest bargain ever known. ... WIESENDANGER, Room 311, 207 South Broadway.

FOR SALE—IF YOU CAN PAY $3000 CASH and give mortgage for $2000, you can get ...y the biggest bargain ever known in a ...tory, 8-room modern elegant residence, ...best class neighborhood. ... WIESENDANGER, Room 311, 207 South Broadway.

FOR SALE—

WILSHIRE WAY
CLASSY.
BUNGALOWS.
$3300—$150 CASH, $25 MONTH.
$3600—$150 CASH, $25 MONTH.

Remember we are making a special drive ... the fine home for one week only, so go ... today and look them over and you will ... for yourself the best value ever offered ... the most beautiful part of the city.

WILSHIRE WAY.
Take Western avenue car on Broadway or ...enth street, off at Maplewood avenue, ... blocks west to Gramercy Place. Nos. ... 504, 506, 508, 510, 512.

See J. F. MANNEY,
Manager Realty Department,
INVESTMENT BUILDING COMPANY,
1005-1006 W. P. Story Bldg.
Broadway 4575; F2175.

FOR SALE—

House—1217 W. Santa Barbara avenue. ... delightful home, 9 large rooms; all the ...st built-in fixtures, south front. Plenty ... shade trees, street car accommodations of ... best. Lot 50x180 to alley. High School ... ward schools within easy walking distance. Price $5000. Terms.

VAIL AND CRANE COMPANY,
Owners.
1024 Story Bldg.

FOR SALE—6-ROOM BUNGALOW NEAR Figueroa st., beamed ceiling, all built-in ...ects including writing desk, hardwood ...rs; 50-foot lot, shed, chicken corral. Owner must sell, cannot keep up payments, ...cupied 6 months. Come at once and make ...er. Call 4961 MONETA AVE. Phone ... South 34.

FOR SALE — OWNER HAS 50x180 LOT, high ground, street work, restricted tract; ... build five or six-room bungalow on ...ur own plan; pay me $60 down and $25 ... month. Address V, box 108, TIMES OFFICE.

FOR SALE—WILSHIRE DISTRICT, 308-314-...-368 N. Cahuenga; 5-6-7 rooms, $3300 to ...; easy payments; but money talks. Commission to agents. Western ave. car to Barton, walk 3 blocks east. W. VEEDER, owner, 296 N. Cahuenga. Phone Wilshire 479.

FOR SALE—11-ROOM HOUSE WITH FURniture; two newly furnished flats; rental ...ome $540 per year. Close in; seven minutes walk from water front. Owner will lease ... purchaser for one year. Price $4250; ... $2000. Address OWNER, box 547, San Pedro, Cal.

...$2000 buys modern 5-room cottage, lot 50x150, ...st 7th st., car line; gas, electricity and all modern conveniences; will loan $1500 on this property. Surely it is cheap for $3400.
T. L. SIMMONS CO.,
... Trust & Savings Bldg., cor. 6th & Spring.

FOR SALE—PRETTIEST 5-ROOM BUNgalow; why pay foreman's contractor's, ... agent's profits when you can buy direct from the carpenter who does the work? ... finishing; terms to suit. 337 E. 60TH ... Will take lot.

FOR SALE — TEN NEW BUNGALOWS, just completed, from $2000 to $5000; payments like rent; will pay you to see these before you buy. DENISON & IRISH, 602 ... Hill st.

FOR SALE—$1500; FIVE-ROOM HOUSE AND ..., 40x200; modern, cement walks and curbs, shade trees, assorted fruit trees, garden, etc.; car lines, near Vermont ave. See Owner, ... H. HUGHES, 143 S. Broadway.

FOR SALE—BY OWNER; 5-ROOM HOUSE ... bath, newly furnished, full basement, ... of best residence districts west, fine neighborhood, improvements in and paid for; ... appointment to see property Sunday. Address W, box 385, TIMES OFFICE.

FOR SALE — A SNAP. A VERY NICELY furnished, 5-room bungalow, with bathroom, large closets, pantry, screen sleeping porch, ...age, near Moneta car line. Will rent if not ... by May 1st. 290 WEST 61ST ST.

FOR SALE—FINE NEW BUNGALOW, 417 ... 60th st., gas, electricity, $20 down, $20 month. Phone WILSHIRE 1317. 51304.

FOR SALE— Houses.

FOR SALE—

WILSHIRE WAY.
NEAR CAHUENGA STREET SCHOOL.
BEAUTIFUL ARTISTIC BUNGALOWS.

With cement drives and garages at rock bottom prices, be sure to see our big bargains before you buy.

READ OUR PRICES AND TERMS.

5 rooms, $3300; $150 cash, $25 month.
6 rooms, $3600; $150 cash, $25 month.
6 rooms, $3700; $200 cash, 30 month.
7 rooms, $3900; $250 cash, $35 month.

Now get busy if you want something in the right place at the right prices and at the right time.

See J. F. MANNY,
Manager Realty Department,
INVESTMENT BUILDING CO.,
1005-1006 Story Bldg.
F2175. Broadway 4575.

FOR SALE—
A HOME TO DELIGHT THE MOST FASTIDIOUS WIFE.

Bungalow, just finished, wide cement porches, seven rooms, artistically decorated, fixtures special design, fitted up regardless of cost. Beautiful Spanish cedar finish. Handsome buffet. Hardwood floors throughout. Sleeping porch. Tiled bathroom, separate shower. Kitchen, every convenience, woodstone sink. Large cement basement, furnace, Ruud Automatic Heater. Corner lot, 138x165. Handsome houses on other corners. The finest mountain and valley view in the San Gabriel Valley. Cannot do justice to this place by description. When you see it, it will speak for itself, if it does not I do not want your money. To be sold at a sacrifice this week by owner for $5250; part cash.

Take San Gabriel car to Wilson ave. Two blocks south.
312 COMMONWEALTH AVE., Alhambra.

FOR SALE—

THIS CHARMING 4-ROOM HOME CAN'T LAST LONG AT $1700.

On terms of $100 down and $20 a month, this including interest. Provided with gas, electricity, sidewalks and curbs. Two blocks from yellow car line; 20 minutes from the city.

P. A. HANNIGAN,
with
JANSS INVESTMENT COMPANY,
320-325 Pacific Electric Bldg.
Home 10345. 6th & Main. Broadway 2468.

FOR SALE—
7 ROOMS; FINE.
BUILT LIKE AN EASTERN HOME.
SUBSTANTIAL, COSY, HANDSOME.

CUT THIS OUT, and take the time to look at a 7-room bungalow, built and arranged as well as brains and skill could do so, one that in 10 years times will be as good as new; 20 minutes ride on good car line; southwest; near fine school and stores; living and dining room, den or music room, two beautiful bedrooms, handsome kitchen and tasty breakfast room, bath room a dream, hardwood floors throughout, cement cellar, furnace, cement porches front and side, nice yard and barn or garage, in fact complete to smallest detail, and just think of the price, $4000, with most any kind of terms you wish; we will be pleased to show this cosy home any day until sold. Phone 278 West. Auto service, or call 1311 West 47th st. H. F. WORTH.

FOR SALE—SNAP; EASY PAYMENT; SNAP. $1800; $100 cash and $15 per month, including interest, for good 4-room modern cottage, close to bank and postoffice; half block from Central; sewer connected; no more assessments. Such terms are very, very rare, and you must come quick. Call 4608 CENTRAL AVENUE.

FOR SALE—GENUINE SACRIFICE; MODern 6-room bungalow, one of the latest kind, has all the built-in effects, including wall bed; on one of the best car lines; in the southwest. Price only $2800, on easy terms. Better hurry as they must sell at once. Call CRAWFORD, with E. J. GREEN & CO., 54th and Vermont ave. West 354.

FOR SALE—AT 145 MORGAN PLACE, HOLlywood. New 10-room residence, finished in Tobacco mahogany, quartered oak and curly birch; 2 baths, tiled; highly improved grounds, 150x200. Price $28,500. Commission to agent. Can be seen at any time.

CONTRACTORS— And Builders.

OUR WORLD-FAMOUS BUNGALOW PLANS are used all over the United States. $10 a set, with specifications. We will loan the money to build any one of these if your lot is clear or nearly clear. Plans free if we build for you. MATTHEWS & MATTHEWS, 229 Douglas Bldg., corner 3rd and Spring.

HOLMES & KENDALL, CONTRACTORS, builders. Give us chance figuring your plans. Will make same free to suit. Loans furnished. Our motto, "To Please." Phone EAST 300, HOME 51270. Evenings, EAST 2903.

W. R. YOUNG, TEAMING CONTRACTOR, residence 1569 E. 40th st. Phone South 1545. Contracts any kind or size taken. Satisfaction guaranteed.

FOR SALE— City Lots and Lands.

FOR SALE—
BIG LOT FOR LITTLE MONEY.
72x200, $350.
$10 CASH—$10 MONTHLY.

If you're going to buy a lot in or close to Los Angeles, buy a big one—for the city is growing—and you'll have a sure money maker. You can use it yourself; have an ideal home, or sell by-and-by at a profit. The day of big lots at a low price will soon be past. In fact, they're mighty rare at the present time. In the above lot, 72x200 feet, at only $350, I offer you a bargain that you can't afford to miss. It is located only 17 minutes out on the best car line—a nice, level lot, where the soil is rich and where abundant water is delivered in large steel mains. Fine place for a suburban home, with garden, chickens and fruit trees. As an investment you can't beat this. Come in and let us tell you more about it. If you want it you must act at once.

EMIL FIRTH,
319 West Fourth st., bet. Broadway and Hill.
"You're Safe at Firth's."
Home A3165. Main 2542.

FOR SALE—
SPLENDID BIG LOTS, $350.

$10 cash, $10 a month. Only a few left at this price. So if you are going to invest, don't delay or you'll be the loser. Size, 50x135. Cement walks, curbs and street trees. New East First street car line, 5c fare; 20 minutes from First and Main streets. The best lots in the county for the money. Let me show them to you.

W. E. JONES,
with
JANSS INVESTMENT COMPANY,
320-325 Pacific Electric Bldg.
Home 10345, Bdwy. 2468. Sixth and Main.

FOR SALE—
LOT WITH ALL CITY IMPROVEMENTS.
—$350—
—50x175—

$15 and $10 a month. Very close to car line. With water, gas, electricity, phone, sidewalks and curbs. An excellent opportunity for your money.

P. A. HANNIGAN,
with
JANSS INVESTMENT COMPANY,
320-325 Pacific Electric Bldg.
Home 10345, Bdwy. 2468. Sixth and Main.

FOR SALE—
BARGAIN LOTS, NEAR LOS ANGELES.

These we'll sell you on practically your own terms. All are convenient to yellow car line. Good neighborhood, convenient to schools and churches. All the street work done. Equipped with gas, electricity, sidewalks and curbs.

They're selling fast, so if you want good selection choose now. Take East First street car to corner of Blanchard and Gage and see

F. M. BARKER,
Home 41454

FOR SALE— City Lots and Lands.

FOR SALE—
GROWING TIRED OF LIVING IN THE CITY?
RAMONA ACRES IS THE PLACE FOR YOU.

An ideal environment of pretty homes and representative residents. Away from the dust, the noise, and the danger in the city, to the youngster, and yet sufficiently near for you to go to and fro every day to business, to the theater and the shopping district. JUST FIFTEEN MINUTES RIDE FROM FIRST AND MAIN STREETS.

$750 AND UP
PER ACRE
ON EASY TERMS.

GO OUT TODAY. TO GET THERE: Take car marked "Covina Line" in the Pacific Electric Building, or anywhere on Main street to First, and get off at Garfield avenue. Salesman will meet you there with carriage to show the property, or come to this office for free transportation. Our tract agent is on the property from 10:30 a.m. until arrival of car leaving the city at 2:20 p.m.

BANKS & FABLING,
Selling Agents,
with
JANSS INVESTMENT COMPANY,
320-325 Pacific Electric Bldg.
Home 10345, Bdwy. 2468. Sixth and Main.

FOR SALE—
PLANNING TO RAISE CHICKENS? HERE'S AN ACRE.

Ideally located for poultry raising. Just one block from Stephenson avenue car; 5c car fare from city, and only 20 minutes out. $1300 for the acre, requiring only $50 cash and $10 a month to close the deal. There's only the one so you'd better be quick if you want it.

W. E. JONES,
with
JANSS INVESTMENT COMPANY,
320-325 Pacific Electric Bldg.
Home 10345, Bdwy. 2468. Sixth and Main.

FOR SALE—
HERE'S YOUR CHANCE, IN A LARGE LOT.
$10 CASH AND $5 A MONTH.

$375 pays the full amount. A splendid place on which to build your home, with gas and water and only a short distance from 5c yellow car line.

Take a "Seventh and Stephenson avenue" car on Seventh and Main, Spring or Broadway to Stephenson and Indiana and see

F. W. BLAKE,
Home 41574, Boyle 3182.

FOR SALE—
CENTRAL TERRACE HEIGHTS.
WALKING DISTANCE,
ON WESTLAKE CAR LINE.

Our new subdivision is selling rapidly; 5 new bungalows will be built at once. This is your last chance to buy close-in lots; high ground; 2 blocks west of Figueroa st., on Boylston. Price $1550 and up. No car fare. Why hesitate, when you can buy such fine lots at this figure. Call and let us show you our bungalow plans designed for these lots. MR. FRYE, Room 311, 207 S. Broadway. A2043; Main 2043.

FOR SALE—
Auction of two high, sightly lots on Wednesday, May 3rd, at 2:30 p.m. Lots 66-67, Minnehaha tract, $50 cash, $10 month; 5c car fare. City water. Ideal for chickens; range for cow, fine soil, good neighborhood. Take Hollywood car to West Olive station near power house; go east two blocks to end of board walk. Lots are in rear of green house and have our sign on them. We may sell other lots at same time. GUARANTEE AUCTION CO., 520 S. Main. Phone Main 1300.

FOR SALE—A GREAT BIG BARGAIN.
A beautiful lot on Washington boulevard, 60x130 feet; others are asking $150 per foot. Will discount this price one-third for quick sale. Elegant location for a residence or apartments. Beautiful view; elegant homes and highest class neighborhood. Investigate at once. A2043, Main 2043. MR. FRYE.

FOR SALE—
Beverly Hills is showing the greatest building and buying activity of any tract in or around the city. Why? All city conveniences combined with suburban home advantages make ideal conditions.

See us at once for these large lots with low prices.

CADWALADER BROS.,
403 Consolidated Realty Bldg.
F2073. Broadway 2287.

FOR SALE—BY OWNER.
WILSHIRE DISTRICT.
TWO LOTS, ST. ANDREWS PLACE, NEAR FOURTH, EACH 65x150, EAST FRONT, $2500 EACH FOR QUICK CASH.
A. C. PARSONS, OWNER,
802 TRUST & SAVINGS BLDG.

FOR SALE — OWN 100-FOOT CORNER LOT on paved street, walking distance from 3rd and Hill. Want party who will build high-grade apartment house. Will take mortgage for payment. Address TT, box 151, TIMES OFFICE.

FOR SALE—? LOTS, EXCELLENT FOR store and bungalows, corner 58th and San Pedro st., one block from Huntington's big car shops and near two parks, make offer. Will sell one or all. Telephone OWNER, F3431.

FOR SALE—ARE YOU LOOKING FOR AN investment in cheap residence lots. I have a bunch of lots, well located that I can sell you right; sell one or all; cash or easy terms. PHONE 24986.

FOR SALE—18 MINUTES FROM 7TH AND Broadway, east side; perfectly level city lots. Street work all in and paid for; $500 to $750. Your own terms. LEW W. COLLINS, 614 H. W. Hellman Bldg.

FOR SALE—CLOSE IN, 50-FOOT LOT, FIGueroa st., sacrifice price $1800; cost owner (who is leaving Los Angeles) $2500. Inquire 225 S. WALL ST., room 41.

FOR SALE—$15 CASH, $8 MONTHLY INcluding interest. Full sized level lot, near car, in nicely improved section of Boyle Heights. Price only $550. H. W. REYNOLDS, 306 Trust & Savings Bldg., 6th and Spring. F3154.

FOR SALE — BEAUTIFUL LOT NEAR South Coast Yacht Club, 200 feet from outer harbor; will prove valuable; will sell $500 under conservative value. Address owner, BOX 547, San Pedro, Cal.

FOR SALE—NW. corner W. ADAMS ST and Third ave., lot 93x160, best location in Los Angeles, 9-room modern house, trees, shrubbery, flowers, etc.; might take some exchange. Price $25,000. Call 2501 W. ADAMS ST.

FOR SALE—LOT 50x135, NORTH FRONT, about 200 feet west of Moneta ave., on 49th st., $1500. Owner, 351 W. 52RD ST. Phone 29560.

FOR SALE— Acreage for Subdivision.

FOR SALE—
CHOICE 60 ACRES, RIPE FOR SUBDIVISION, FRONTING 1320 FEET ON ELECTRIC CAR LINE BETWEEN CITY AND BEACH. 25 PER CENT. PROFIT IN 90 DAYS. SEE MR. FARISH, MINES & FARISH, 353 S. HILL ST.

FOR SALE—SUBDIVISION LAND OF 80 acres, no alkali; is midway between Los Angeles and San Pedro; near Aviation grounds and electric railway; I hold option and can deliver. Price $337.50 per acre. G. S. STONE, 702 Fay Bldg., F5955.

FOR SALE— Income Property.

FOR SALE—BEST INCOME NEW DOUBLE house, rents $35. Price $3600, terms. STACY, 304 Fay Bldg.

FOR SALE— Business Property.

FOR SALE—FINEST APARTMENT HOTEL sites on the entire Santa Monica Bay; beautiful strip of sand on Ocean Front, dedicated to the city of Santa Monica; restricted, so not even a franchise can be granted upon it, giving Seaside Terrace tract an unobstructed and unsurpassed marine view of 80 miles of short line; now's your time. Seaside Terrace is the place to build your hotel or apartment. For full particulars call or write SANTA MONICA BAY REALTY CO., Santa Monica, Cal.

FOR SALE— Real Estate, Miscellaneous.

FOR SALE—
If you wish to sell your property or business quickly and save agents' commissions, see us at once, our method of bringing buyer and seller together is new and effective.
QUICK SALES ADVERTISING COMPANY,
358 I. W. Hellman Bldg., 411 S. Main st.
F3562. Broadway 504.

FOR SALE— Industrial Property.

FOR SALE—FINE NEW BRICK BUILDing; concrete floor, 120x190, suitable for warehouse or manufacturing plant, with lot 148x200, on Lacy st., and with Santa Fe switch. Price $27,500. Terms to suit. MATTHEWS & MATTHEWS, 229 Douglas Bldg., cor. Third and Spring.

FOR SALE—BY OWNER, FINE INDUSTRIAL LOT, MATEO NEAR 11TH ST. CAR LINE, 60x160 TO ALLEY; LOT TO HAVE CASH; SELL FOR $1400.
A. M. PARSONS, OWNER,
802 TRUST & SAVINGS BLDG.

FOR SALE—16TH ST. INDUSTRIAL LOT; two houses well rented; bargain, $2000. CROCKER (Owner,) 604 Majestic Bldg.

FOR SALE— Suburban Property.

FOR SALE — 40 ACRES OF CHOICE land, clear of incumbrance, in the Temescal Valley near Corona, Riverside County, California; price $100 per acre. Will deed 10, 20, 30 or the entire 40 acres as the deal might require. Want a nice 5-room bungalow in this city, in a good locality. Might assume some incumbrance if the property is desirable. E. I. BRYANT, 316 Fay Bldg., Third and Hill sts.

FOR SALE — A CHOICE HOME-LIKE place on a good corner, 100x150, at The Palms; fruit, flowers, and garden in abundance; price $2300, clear of inc. Might consider a modern 5 or 6-room bungalow, in good locality, in this city and allow difference. E. I. BRYANT, 316 Fay Bldg., Third and Hill sts.

FOR SALE — 7 ACRES AT THE PALMS, laid out in lots ready to sell; a choice bargain; price $3000; might consider a city modern cottage, in good locality, not to exceed $4000, as a part purchase for this tract. E. I. BRYANT, 316 Fay Bldg., Third and Hill sts.

FOR SALE—$2500, 3-4 ACRE, 4-ROOM plastered house, furnished, two minutes to car, close to school, 7-year-old driving and saddle mare, few chickens and ducks, $1000 cash, balance monthly. Call Sunday, F. C. WENTWORTH, Springdale, Long Beach line, west of station.

FOR SALE — $1800, TERMS. NICE ACRE place with 4-room plastered house, porches, cement walks, plenty water and fruit; big crop this year; located on nice street, 10 minutes from car. Address or call on M. D. HOFFMAN, Owner, end of San Gabriel car line.

FOR SALE — 4 LOTS IN LAWNDALE, cheap. $500. 715 CORNWALL ST., city.

FOR SALE—BY OWNER, ONE ACRE AT Lawndale; chicken fenced and coops, plenty water, on car line; price $650; terms. Address W. D. BIRCHFIELD, San Pedro.

Glendale

FOR SALE—VAN NUYS AND LANKERshim lands; 5, 10, 20, 40-acre home sites. Prices low and terms easy. Buy before the electric R.R. is finished. A sure money maker. Come in and talk it over and see it with US. PARKER & STERNBERG, 310 Brand Blvd., Glendale, Cal.

FOR SALE — GLENDALE, THE JEWEL city. L. E. ELLIOTT, Real Estate. We have what you want. Vacant lots, acreage or fine improved homes. Let us show you. Sunset Phone Glendale 81J. Corner Louise and Lincoln Place.

FOR SALE — 1¾ ACRES, IN GLENDALE beautiful; 1-acre in grapes and all kinds of fruit, balance in garden and chicken yards, 6-room house, barn; $1500 will handle, balance easy. H. L. MILLER & CO., 324 W. Sixth. F3738, Main 6707.

FOR SALE— 7 ROOMS, STORY AND HALF house, new and modern, best location in Glendale; $5000; ½ cash. 105 MARYLAND AVENUE.

FOR SALE — LOT 92½x166, ON ARDEN ave., Glendale. $525. Phone 1542 GLENDALE.

Pasadena

FOR SALE — THE BEST BUY IN PASAdena, 7-room strictly modern house, bath, electric lights, gas, 2 blocks to street car, nearly 2 acres of fruit and nuts; an ideal home and a sure money maker. Reasonable terms. 1687 KIRKWOOD AVE.

South Pasadena and Oneonta Park

FOR SALE—BARGAIN—A LOT ON HUNTington Drive, near Oneonta Park Station, 90x175, for $3000. MR. GARVER, with SNOWBALL-SULLIVAN CO., 167-69 E. Colorado st., Pasadena.

FOR SALE—IF YOU WANT A HOME OR building lots in beautiful Oneonta Park, see MR. GARVER, with SNOWBALL-SULLIVAN CO., 167-69 E. Colorado st., Pasadena.

FOR SALE — SPECIALIZING THIS SECtion. HARTER, 222 Grant Bldg. A5462, Broadway 382.

San Gabriel

FOR SALE — 5 ACRES, WITH WATER, near car line; $3000.

New, 2-story house, with sleeping porches and artistic fireplace, on lot 70x250 feet; $2060; 2 minutes from car.

See PURCELL & TAPPAN, SAN GABRIEL, opposite Mission.

HOLLYWOOD— For Sale, Exchange or Rent.

FOR SALE—AT A BARGAIN—
Cosy bungalow on Magnolia ave., near car line, 5 rooms and bath, extra fine electric fixtures, hardwood floors in living-room and dining-room, built-in cupboards, buffet, etc. House is thoroughly modern and lot very large, 50x243. This house will rent from $22 to $25 per month. Price $2850, only $850 cash, balance $25 and interest monthly.
C. H. LIPPINCOTT & CO., Sole Agents,
611 Fay Bldg., Los Angeles.
F8766; Broadway 433.
Key at Branch Office,
Cahuenga and Hollywood Blvd.

FOR SALE — HOLLYWOOD PROPERTY only. We live there and know values. Call for free maps and folders. C. H. LIPPINCOTT & CO., 611 Fay Bldg., Los Angeles. F8766, Broadway 433. Hollywood Branch Office opposite De Longpre's (east.)

FOR SALE—FOR HOLLYWOOD'S BEST BUYS, from BUNGALOW to MANSION, see SCHLOESSER & MARLEY, Owners and Sole Agents. 108 East Hollywood Blvd. Home 57379.

FOR SALE— Beach Property.

FOR SALE—SHAKESPEARE, SUBDIVISION of Hermosa Beach; everything complete; asphalt boulevard, sidewalks, water, gas, electricity and both phones. Fine sand lots within 100 to 500 feet of the water at $500 to $850. Only 10 per cent. down and $10 per month. See me at Longfellow ave., on the tract, Sundays. Will take you down any other day by appointment. A. G. GIBBS, agent, 532 Douglas Bldg.

FOR SALE—TWO LOTS, 50x150, Ocean Park Heights, Venice Short Line, $250 cash and mortgage $500. MAIN 202. F2179.

Wilmington.

FOR SALE—WE HAVE 6 LOTS, NEAR THE boulevard and south of 7th st., Wilmington for $670 each. Terms, ¼ cash, balance easy terms. This is the cheapest property near the Los Angeles Harbor. Wilmington office, 2nd and Canal st., Los Angeles office, 402 TRUST & SAVINGS BLDG. Hay, Hardwick & Brown.

Venice.

FOR EXCHANGE — OCEAN PARK OR Venice, building lots anywhere from one to one hundred; street work in and paid, sewer, lights and telephone. To exchange for clear Los Angeles property, Wilshire, Westlake or Pico Heights preferred. Rooming house, 16 rooms, in Venice, free and clear for Los Angeles income; price $7500; also 32-room apartment house, on 2 lots, furnished, $10,000; mortgage $2500, runs two years at 7 per cent. Will exchange for Los Angeles or country. Ocean front sand and dirt lots, also improved property for sale. Automobile at your service. FULLER REALTY COMPANY, 9 Center st., Venice. P.O. box 194. Telephone Home 4356.

Ocean Park.

FOR SALE—IF YOU ARE CONTEMPLATing building your seaside home, come and see the four choice lots each 37-foot frontage on top of the beautiful bluff overlooking the sea in "Seaside Terrace," only $3000 per lot. Greatest bargain on the entire bay. Write SANTA MONICA BAY REALTY CO., or call at office on tract, Santa Monica, Cal.

FOR SALE—ONLY FOUR OCEAN FRONT lots in entire Seaside Terrace. Prices will be raised June 1st. Get one of these four lots to build hotel, apartment or seaside home. Don't wait, but secure one now, because they are selling fast. Write SANTA MONICA BAY REALTY CO., or call at office on tract, Santa Monica, Cal.

FOR SALE—SAND LOT, 35 FEET BY 75, between Ocean Park and Venice, for $1400; $600 less than value. Owner, G. N. VANDEGRIFT, 1962 Trolley Way, Venice.

Balboa.

FOR SALE—DELIGHTFUL BALBOA MAIN land cottage, completely furnished and ideal location, four rooms and floored tent. Now is the time to get in cheap. HUTCHINS, 421 Currier Bldg. Main 7478.

Hermosa.

FOR SALE — CHOICE OF FINEST RESIdence lots in Hermosa, $500, easy terms. ORRIN RICE, 234 Citizens Nat. Bank Bldg.

FOR SALE— Country Property.

FOR SALE—

HERE'S A TALK
FROM ME TO YOU
ON THE SUBJECT OF
OWENS VALLEY
RED APPLE LANDS.

MY talk here is addressed to farmers, and if it so happens that they be GOOD farmers, so much the better. Then they'll appreciate, even more, the force of what I have to say.

I'm quite willing to admit that there is other farm land that will produce just as big crops as this. Most always one has to go to Maine to equal our overage potato yield, to Illinois to duplicate our corn, to Iowa to match our oats and to Oregon to find apples that compare with ours. But here and there you will find soil that will, as ours will, equal or surpass the products of several States.

But without water in quantities and at low expense, that splendid soil of ours or of any one's else might just as well be Death Valley. And right here is where OWENS VALLEY begins to draw away from other lands. Right up in the high Sierras to the west of us (you can walk up their slopes to a point 11,000 feet above the sea and back again the same day) lie hundreds of mountain lakes of pure, soft water. They're inexhaustible. They're fed by never-ending snows and by myriad springs.

And they've been made to do work for mankind through an irrigation system; gravity, steel and concrete; that was built by the same engineers who made the best irrigating plants for Southern California's orange groves.

Now, by the time you take Owens Valley's marvelously fertile soil, and add water, add it not in downpours and cloudbursts and floods, but add it as you want to, and as it is necessary, you are getting hold of the possibilities of such apple and farm land as you never dreamed of before.

Another point, and it's an important one, climate! In our valley we have 300 days of sunshine, with extremes neither of heat nor cold. Those "cool summer nights" that you read about become here a reality. Along about 3 o'clock in the afternoon you'll feel the breeze change until it comes down the whole valley, fresh and keen and bracing from the snow fields above. Winter here is crisp, not cold.

The money-making possibilities there are another story. Books could be written about them and then the whole tale would not have been told. Apples have not been called the "farmer's Klondyke" for nothing. They're the most profitable crop you can possibly raise here or anywhere else. And this land is GOOD apple land. Trees yield heavily. They yield fancy fruit. nAd there's a spice and tang to their product's flavor that you find in the apples coming from just three other States—Oregon, Washington and Colorado.

For general farming OWENS VALLEY is as good as for apples. We have in our offices samples of OWENS VALLEY crops that it will do your heart good to see. And they're really SAMPLES. They're NOT mere examples.

Our booklets, maps and photographs are free for the asking.

And I hope I've interested a few good, live farmers to the extent that they will ask.

JAMES R. H. WAGNER,
329 South Hill st.

FOR SALE—

IF YOU'RE LOOKING
FOR A RANCH HOME SITE—
THAT'S ALSO
ONE OF THE BEST
VALUE-GIVING INVESTMENTS
IN CALIFORNIA,
LOOK INTO VAN NUYS-LANKERSHIM
LANDS NOW.

Would appeal to any logical far-seeing investor from the money making opportunity alone. Just consider a 5, 10 or 20-acre ranch only four miles from Los Angeles, 45 minutes by car, with soil and climate so near perfection that they will produce nuts, peaches, apricots, deciduous and other fruits without irrigation. Also garden produce, poultry, dairying and hog raising thrive here. Just consider what opportunities are here for the man who invests now with no intention of ranching, when Los Angeles has her million population in 1920 or even before then, when the land is subdivided. You're losing valuable time and valuable opportunities if you've not seen these lands. Don't waste any more time. Come out today in one of our machines that go every two hours.

JANSS INVESTMENT COMPANY,
320-325 Pacific Electric Bldg.,
6TH AND MAIN STS.
Selling Agents for
Los Angeles Suburban Homes Co.,
Principals.
Home 10345. Broadway 2468.

FOR SALE—

CLOSE-IN ACREAGE.

THE GREATEST OFFER BEFORE INVESTOR OR HOMESEEKER TODAY.

PRICE $200 PER ACRE.

Land that is worth $500 per acre can be had on the opening of this tract in 5 and 10 acre lots at $200 per acre. Prices will advance rapidly.

ADVANTAGES.

Extremely fertile soil. Only 12 miles (25 minutes) from the city of Los Angeles. Excellent train service. Macadamized roads. Picturesque location, commanding a magnificent view of the beautiful San Gabriel Valley. Reasonable terms.

SEE IT AND JUDGE FOR YOURSELF.

For citrus fruits, walnuts, berries or garden products there is none better. Every acre is worth $500 today. For land of this quality, located elsewhere, you will be obliged to pay that amount and more, regardless of the distance from the city.

Investor, homeseeker, you cannot afford to overlook this great opportunity. Make an early selection.

MASON & MOON CO., Inc.
310-11 Central Bldg.
F7284. Bdwy. 4762. 6th and Main.

FOR SALE—
VERY GREAT BARGAINS.

For instance a fine mixed farm of 150 acres, Placer county—18 miles from Sacramento, capital of the State. About 80 acres improved. 4 miles from city Auburn, one mile from R.R. depot and P.O., school on corner of ranch. Has deed to six inches free water. Two houses, barn, etc. Price $50 an acre including crop. Half cash. Other farms from $30 an acre up. Why pay double prices? A little inquiry will save you 100 per cent. We have best climate in State. Land grow anything. Send for free lists to McCANN & LIVINGSTON, East Auburn, Cal.

FOR SALE—A BARGAIN FOR SOME ONE who will get it? 44-acre ranch, only $5500; large full-bearing family orchard, large patch of red currants, raspberries, gooseberries, strawberries and blackberries, about 25 acres bean and grain land; about 4 acres good for alfalfa, water within 4 feet, all year round; 6-room plastered house, large barn and outbuildings; two good wells; on main road between Los Angeles and San Francisco; 2 miles from railroad town, with church and school privileges. Address box 414, NIPOMA, Cal.

FOR SALE—120 ACRES, INCOME PAYING, highly improved, 90 acres in walnuts and fruit, 3000 apricot trees, 1200 grape vines, finest varieties, 300 softshell walnut trees, all partly bearing and interset with beans, new bungalow furnished, 2 barns, fences, wood, small pumping plant, implements, livestock and growing crop included if desired, 4 miles Moorpark Depot, Ventura county, rural delivery, telephone connection. Easy terms. GIRDLESTONE (owner,) 202 Story Bldg., Los Angeles.

FOR SALE—ABOUT THREE SECTIONS OF ideal level ALFALFA land, ripe for subdivision.
Located right here in Southern California, near railroads and near county seat.
Title absolutely perfect, and in a developed alfalfa community.
Absolutely no alkali, hardpan, dobe or hog wallow.
Price $100 per acre on very easy terms.
For further particulars, address G, box 192, TIMES OFFICE.

FOR SALE— Country Property.

FOR SALE—
CHEAPEST LAND IN LOS ANGELES COUNTY. $90 PER ACRE UP.

Join the syndicate, greatest offer in real estate history Los Angeles county; 5-acre tracts, 50 minutes from Broadway, $90 per acre, in easy monthly payments; also 1-acre home site lots, near railroad, choice locations for $150 per acre; Boulevard Park is the 2300 acres of the beautiful Newhall Ranch, 30 miles from Los Angeles, 50 minutes from Broadway; bounded by 5 miles of the main line of the Southern Pacific railroad, 5 miles of the $3,500,000 County boulevard system and 3 miles of the $23,000,000 City Aqueduct Water System now building, running through and alongside of Boulevard Park; first come first served. PRICE WILL BE RAISED TO $120 PER ACRE ON MAY 15TH on Placeritos Valley land. A special excursion by Southern Pacific Rail Road next Sunday afternoon, 1:45 p. m., returning leave Newhall 4:05 p.m. Fare $1.00 for round trip, but free to those who join syndicate. Call at our office today for tickets. Illustrated prospectus, map and full information mailed absolutely free upon application. Don't send us any money. A postal card will do.

LOS ANGELES HOME COMPANY,
Room 424 Exchange Bldg., 3rd and Hill sts.
M. M. FERNANDEZ & COMPANY,
Room 424 Consolidated Realty Building, 6th and Hill.
BOULEVARD PARK COMPANY,
Room 405 Chamber of Commerce Building,
LOS ANGELES, CAL.

FOR SALE—

CORONA
CITRUS TRACT.
ORANGE AND LEMON LAND.

If you are looking
for a home
or an investment

THE CORONA TRACT WILL
FILL THE BILL.

The man with limited means can own a home with an independent income for life and enjoy the fresh air and sunshine of Southern California and be close to good schools, churches and other environments to make life worth living.

Buy 5, 10 and 20 acres on easy terms and be happy. Excursions daily.
See EDWIN MacGINNIS, with

F. D. CORNELL COMPANY,
602-642 Consolidated Realty Bldg.,
Corner 6th and Hill streets.
Phones—F3497. Main 3477.

FOR SALE—
GROWING CROPS TELL THE TALE.

See the growing crops on my Fresno Valley Lands and know that soil and water conditions are "right." This is the acreage for you. I've arranged Free Excursions so that you can do this very thing. But, first, I want you to get my booklet that gives all details—and see the handsome Exhibit of products that I have at my office, showing what you can raise with success. These lands are located only a few miles south of Fresno, with two railway stations at the property, and a good town right at the tract. The soil is rich and deep, with abundant cheap ditch and pump water. This is "all-purpose" land; will raise practically anything that grows in California. You don't have to take chances and specialize in just one crop. Schools here for your children, stores, telephones, free rural delivery—all the comforts. And the land will cost you but $40 an acre up. Terms, $2½ per acre cash and $2½ per acre monthly, or one-fourth cash and balance within four years. Doesn't this seem like the land you are looking for? Investigate—prove it up for yourself.

EMIL FIRTH,
319 W. Fourth st., bet. Broadway & Hill.
"You're Safe At Firth's."
Home A3165. Main 2542.

FOR SALE—
35 ACRES ON CAR LINE.
$150 AN ACRE.

This land is underpriced $100 an acre, and will quickly bring you a profit of about $3500; note the location; right on the Santa Ana electric line, near station; a gilt-edge investment; fine, too, for an orchard; or for dairying. Come and see this land; one look tells you its merits.

EMIL FIRTH,
319 W. Fourth st., bet. Broadway and Hill.
"You're Safe at Firth's."
Home A3165. Main 2542.

FOR SALE—A VERY FINE STOCK RANCH of 8500 acres. An abundance of water and well distributed. Several hundred acres of plow land, much of which could be used for growing orange or walnut trees. The entire tract is heavily timbered with beautiful large oak trees; no timber has ever been cut from the tract and experts in that line say that there is timber enough on the place to pay for the entire tract. This is a ranch that must be seen to be appreciated. Price $15 per acre, ⅓ or more cash, balance to suit. N. W. MOODEY, R. F. D. No. 1, Sanger, Cal.

FOR SALE—STOCK AND FARM RANCH, 868 acres, 14 miles east of San Jose, a city of 50,000 people, and four miles from the town of Milpitas, and railroad station; 500 acres farming land, producing from one to three tons of hay per acre; balance good pasture land; lots of springs, two creeks with running water all the year around; considered to be about the best stock ranch in Santa Clara county; price $35,000. Address owner, V, box 136, TIMES OFFICE.

FOR SALE — 40 ACRES OF CHOICE land, clear of incumbrance, in the Temescal Valley near Corona, Riverside County, California; price $100 per acre. Will deed 10, 20, 30 or the entire 40 acres as the deal might require. Want a nice 5-room bungalow in this city, in a good locality. Might assume some incumbrance if the property is desirable. E. I. BRYANT, 316 Fay Bldg., Third and Hill sts.

FOR SALE — BY OWNER, 320 ACRES black river bottom land on Kings River in Fresno county, Cal. Plenty of free water; fenced in 5 fields. Elwood fence; all in grass and alfalfa; 8 acres vineyard; good buildings; a fine dairy or hog ranch; 18 miles from Fresno, 2 miles from Sanger. $125 per acre. For terms address VAN VLEET BROS., Sanger, Cal.

FOR SALE—HAVE YOU HEARD THE TRUE STORY OF PALO VERDE VALLEY? IF NOT, DROP US YOUR ADDRESS AND WE WILL SEND YOU THE ILLUSTRATED STORY OF THIS RICH AGRICULTURAL DISTRICT. PALO VERDE-BLYTHE LAND & TOWN CO., 501 HIGGINS BLDG., LOS ANGELES, CAL.

FOR SALE — 5 AND 10-A. ALFALFA ranches in Riverside, good stand, fine income property, plenty water, near electric line, Magnolia ave., close in. Suitable for fruits, chickens, etc. 1 20-a. alfalfa ranch with stock and implements; a winner for right party. No agents. JOHN DILLON, 181 N. Adams st., Riverside.

FOR SALE—320 ACRE RANCH, ALFALFA, dairy or hogs. House, barn, pens, milk house, flowers, artesian well, reservoir, 5 miles west of Delano. 2 west of Pond station, Santa Fe R. R.; 160 acre barbed wire fenced; Redwood posts. 80 acres alfalfa, poor condition. $35 an acre. Commission. Owner, DR. BABCOCK, Union Trust Bldg., Los Angeles.

FOR SALE—$50 PER ACRE. IRRIGATED land, Sacramento Valley. Five years to pay. Poultry raising, dairying, fruits, grapes, etc. Cheapest good land in State. Send for circular now.
WATSON, POND & RIDDLE,
261 Montgomery street,
San Francisco, California.

FOR SALE—BY OWNER, 800 ACRES OF fine land in Kern county, right in the line of oil strikes, worth more money than we are asking for it, for agricultural purposes only, and there is a good chance for oil. 1 mile from railroad, price $30 per acre. L. B. MILLER, 406 Bryson Bldg.

FOR SALE — 7 ACRES AT THE PALMS, laid out in lots ready to sell; a choice bargain; price $3000; might consider a city modern cottage, in good locality, not to exceed $4000, as a part purchase for this tract. E. I. BRYANT, 316 Fay Bldg., Third and Hill sts.

FOR SALE—40 ACRES OF ALFALFA AND orange land, 16 miles from Mesa, Ariz., in Chandler tract, selling at $100 per acre; water under the Roosevelt project; terms $50 per acre, if sold before June 1; half cash, balance to suit purchaser. Call and see MRS. MARY TEBRICK, Covina, Cal.

FOR SALE—
BIG BARGAIN BY OWNER.
226 acres choice alfalfa land, Merced county, easy terms; write at once for particulars. S. W. ZENTNER, owner, Le Grande, Cal.

FOR SALE—TO CLOSE AN ESTATE; 80 acres rich loam soil, no alkali, midway between Los Angeles and San Pedro. Near Aviation Grounds and electric line. Price $337.50 per acre. I have option and can deliver. G. S. STONE, 702 Fay Bldg. F5955.

FOR SALE—5 ACRES LIGHT LOAM, CEment underground irrigation system and water stock. Snap. Only $2900, terms. STACY, 304 Fay Bldg.

FOR SALE—CHEAP ORANGE LAND IN midst of California's best paying groves, 63 choice acres, well, pump, electric motor, all for $12,000, or will exchange for clear city. STACY, 304 Fay Bldg.

FOR SALE—OR WILL TRADE FOR LOS Angeles property, 65 acres, unimproved land, $100 acre; mile and half east town of Perris. Address F, box 257, TIMES BRANCH OFFICE.

FOR SALE — ACREAGE NEAR GLENdale, bargain. Write C. GRIFFIN, R. F. D. 13.

FOR SALE — ALFALFA LAND WITH water right, Kern county, free fare. Address W, box 174, TIMES OFFICE.

FOR SALE— Country Property.

FOR SALE—I HAVE SOME LA... sell for cash for 3 per ... Bank appraisement. J. ... H. W. Hellman Bldg.

Tehachapi.

FOR SALE — RICH APPLE ... lands, elevation 4000, on S.P.R.R. ... ample water, deep soils, from ... TEHACHEPI REALTY CO., ... Bldg., and Tehachapi.

Santa Cruz.

FOR SALE—RANCHES, HOMES, ... Free list. D. L. WILSON, ...

SAN JOAQUIN VALLEY—

FOR SALE—SAN JOAQUIN ... land, 640 acres, fruit and alfalfa ... soil, no alkali, 5 miles from ... miles from R.R. station, ... farmed for grain. Easy terms. ... by C. H. LILLIE, 317 N. ... ave.

FOR SALE—
Tulare ALFALFA lands, best ... and hog section in the State. $... up; easy terms. E. D. COWAN, ... Operahouse, Los Angeles, Cal.

OWENS RIVER LANDS—

FOR SALE—

A PARTICULARLY
GOOD BUY,
IN THE
OWENS VALLEY
APPLE BELT.

Apples, Alfalfa, Dairy, Hogs.

We offer 510 acres of highly ... in the Owens Valley, with ... free mountain water, that will ... terest upon the purchase price ... sentially an income property ... out also very strong attraction ... would invest in the hope of ... ing land values.

This farm has the best home in ... 10 rooms, a fully-equipped creamery ... ing barn, and a fifteen-acre apple orchard, which there is now set on the ... crop of fruit. A hundred acres ... in corn, 20 to wheat.

About ⅔ of the land is in a high ... cultivation, the balance is ... the best sort of apple land ... fifteen acres now in apples ... upon the cost of the entire ...

On this farm there are 80 acres ... land of the very highest grade ... planted and brought to full bearing ... from the earnings of the property ... stands. 300 acres of full-bearing orchard, would yield an income ... gering. Yet such an income is ... reach of the man who will work ... to its capacity.

We can deliver this property for ... small cash payment will handle ... terms will be given on the balance.

The JAMES R. H. WAGNER Co.
329 SO. HILL ST.

FOR SALE— Lemon and Orange Groves.

FOR SALE—

CITY JOB GETTING
IRKSOME?
INVEST IN A
LEMON AND ORANGE GROVE
IN
LA SIERRA HEIGHTS
AND MAKE BETTER MONEY.

With less effort and ... amount of pleasure; ... enough to make you ... any city position; and ... your family under far ... ditions; no place better ... and orange raising ... than LA SIERRA HEIGHTS ... set of soil, abundance of water ... it's located on the southeastern ... which gives it eternal ... make terms easy. Don't ... orange and lemon land of ... character is in demand, ... to buy is now.

G. H. MacGINNIS,
Sales Mgr.
JANSS INVESTMENT COMPANY,
Orange and Lemon Land Dept.
325 Pacific Electric Bldg.
Sixth and Main sts.
Home 10345. Broadway 2468.

FOR SALE—

A SNAP.
—40 ACRES—
15 ACRES VALENCIAS
5 ACRES NAVELS.

In the heart of the Placentia district, Valencia orange district in ..., ... ter stock. One-half cash will ... with place. Price $7,5...

JACOB STERN,
404 Pacific Electric Bldg.

FOR SALE—ORANGE GROVE—CHARTER OAK AND SAN DIMAS.
10 ACRES, ALL VALENCIAS.
A great bargain in a 10-acre ... grove, trees 3-year-old set, ... years old from the nursery, ... a soft silt; no hard ground; ... district, a foothill grove ... $1000 an acre, part cash; ... just sold for $2000 an acre, ... you should clear $5000 on this ... months; it is as advertised. ... See E. A. MORGAN, 104 S. ... mona, Cal.

FOR SALE—WONDERFUL ... orange grove, 20 acres ... of early navels. Trees ... old, abundant cheap water, ... barn, packing-house and ... in alfalfa, two acres olive ... $9000, terms. Come north ... address R. W. McCORMICK, ... office box J, Orovilla, Cal.

FOR SALE—
Orange Groves Our Specialty.
POLLARD & HUTCHINSON,
... Central Bldg.
Home F... Main ...

FOR EXCHANGE — 5 ACRE ... grove, full bearing, 12 years old ... navels, price $5500; will take ... in trade, balance to suit. ... Chamber of Commerce. ...

FOR SALE—SAN FERNANDO. 10-acre orange grove, ... water supply, a bargain, ... no commission. Owner, care ... WATER CO., San Fernando.

FOR SALE—FOR ORANGE ... ranches. Large list. See J. A. ... the Realty Man, Pomona.

FOR SALE— Poultry Ranches.

FOR SALE—POULTRY FARMS ... size you want in Inglewood ... go into business where poultry ... success, where men of experience ... you, and where profits will be ... glewood and see what is ... at Room 249, WILCOX BLDG. ... Spring, for information.

FOR SALE — INGLEWOOD ... ranch, six-room modern house, ... barn, California house, two ... ter, modern improvements; ... or at $2700 to pay debts. Address ... TIMES OFFICE.

FOR SALE — BEAUTIFUL ... Valley, 1 to 10 acres. ... ranches, improved and ... tric car line. Abundance ... payment down and terms ... J. W. PINNEY, Room 4 ... Bldg., 227 S. Spring st.

FOR SALE—IMPROVED 10 ACRE ... $500 down, $500 one year ... includes underground ... tem, dwelling with bath, barn, ... mill and tank and $100 ... STACY, 304 Fay ...

Classified Liners.

HOTELS—ROOMING-HOUSES— For Sale, Exchange or Wanted.

FOR SALE—LONG LEASE, WITH OR without furniture, of a beautiful private rooming house, 10 rooms, fine view, situated in best residential section, one block from Westlake Park and Wilshire boulevard; present owner wants to go east and will sell for ...; $300 will handle. Take Bimini car to ... and Coronado, walk up hill to 2242 OCEAN VIEW AVE.

FOR SALE—ROOMING HOUSE; BEST LITtle 11-room, all single, finely furnished; brick building; right heart of city; rent $25 ...; 2 years lease; big money maker; ... other business and not able to care for ... will sacrifice for $1250. Phone F... Interview. W. D. GREENOUGH, 644 S. ... st.

FOR SALE—ROOMING HOUSE, 9 LARGE ... sunny rooms, 2 toilets, bath, front ...; rent only $22 month; 1½ blocks from ... Depot; nicely furnished; always ...; clears $60 month; present owner had ... 3 years. If sold before the 1st, $400 cash ... Call 322 GLADYS AVE., over grocery ...

FOR SALE—FOR CASH, QUICK, HOTEL Euclid, Bakersfield, 40 rooms, next to postoffice; best in town. Will pay $3000 year; everything absolutely new and the finest. Call or see HOTEL HAYWARD, 19 to 4.

TO LET—24 3-ROOM APARTMENTS.
Choice apartment house, new and up-to-date, near Westlake Park; every room ... outside. Large lobby and wide halls. OWNER, Main N. A3128.

FOR SALE—GRAND SNAP, WORTH ... Price ..., 30 ROOMS MODERN. Must ... cheap rent. Fine location; new building, new furniture and carpets. DECKER, ... S. BROADWAY. MAIN 6177. F3228.

FOR SALE—OR EXCHANGE—WELL LOcated 16-room apartments; iron beds; lease ... per month; only $185, balance easy terms. ... Address T, box 138, TIMES OFFICE.

FOR SALE—LONG LEASE, WITH NEW furniture and furnishings throughout, cheap rent, new apartment hotel, Long Beach, ... you'll have to hurry, the lessee is already here. See HAMMERS REALTY CO., ... Severance Bldg.

FOR SALE—ROOMING HOUSE (24 ROOMS,) between Spring and Broadway, on favorable terms to right party. G. C. EDWARDS, ... W. First.

WANTED — APARTMENT HOUSE OF 40 rooms or more; state full particulars; dealing only send address. MRS. M. HOWLES, ... box 95, R.F.D., Cal.

FOR SALE—...; 72 ROOMS, WELL FURnished, always full; the best location, the ... the best buy in the city. CHILDS & RAY, 714 S. Grand. Phone Main 1107.

FOR SALE — BEST TRANSIENT 30-ROOM rooming-house in city; terms; must be sold ...; Owner already left city. PHONE ...

WANTED—50-ROOM HOTEL, BUILT BEtween Fourth and Ninth and Spring and ...; we have a first-class tenant. See ... H. L. MILLER & CO., 324 W. Sixth.

FOR SALE—FINE UP-TO-DATE HOTEL of 12 rooms, worth $4700; will sacrifice for ...; 5-year lease, $3000 handles; deal direct with owners, no commissions. Address C J, box 108, TIMES OFFICE.

FOR EXCHANGE—SMALL HOUSE AND 2 lots, clear, for clear rooming-house; ... 140 S. CLAY.

FOR SALE—HOTEL WOODLAWN, 241 S. Main; price $2600; 2-year lease; rent $150. ... T. KOST.

FOR SALE—FIVE ROOMS, EXCELLENT furniture; rent $25, water paid; dirt cheap ... of the place. See OWNER, 408 S. Spring.

FOR SALE — ROOM AND BOARDING house. MAPLE, 1104. Main 7425.

FOR EXCHANGE— Business Property.

FOR EXCHANGE — ELEGANT CORNER, WEST ADAMS HEIGHTS, 200x150, EAST FRONT, PRICE $16,000, MORTGAGE $6000; WILL TRADE FOR HOUSE, FLATS OR ... GOOD CITY PROPERTY. SEE MR. KING, MINES & FARISH, 353 S. HILL ST.

FOR EXCHANGE—REAL ESTATE EVERYwhere. We secure results and aim to satisfy. SEE LUNDEEN FOR HOMES CO., ... 23 Central Bldg., 6th and Main.

FOR EXCHANGE— Houses.

FOR EXCHANGE — 8-ROOM 2-STORY home, lot 50x150, block 10, W. 17th st., for 5 or 6-room bungalow, southwest or ... good locality; is rented by same party for ... at $40 per month; will sell for ... cash; price $7750; mortgage $3150; at 7 per cent; can be paid off if desired. Address W, box 104, TIMES OFFICE.

FOR EXCHANGE—HAVE 5-ROOM HOUSE and big lot; will exchange for 6 or 7-room house and if mortgaged will assume or pay difference. Want southwest. A. OWINGS, ... Fairs st.

FOR EXCHANGE—$3000, CLEAR, 5-ROOM modern house, east front; want acreage with water, Gardena, Moneta, or McKinley Home. SAVAGE, 2265 Trinity st. Phone ...

FOR EXCHANGE—CLEAR HOUSE WITH large lots, flowers, fruit trees, spring water ... money for first-class city ... STACY, 304 Fay Bldg.

FOR EXCHANGE— Lots.

FOR EXCHANGE—FINE CORNER LOT, ... cheap; want 5 or 7-room bungalow in S.W., also 5-room clear. 119 HENNE BLDG. ... Broadway 2884.

FOR EXCHANGE—VALUE $3100, INCUMbrance ..., Four choice city lots, for farm, ... country property. SIMONEAU & CO., ... Security Bldg.

FOR EXCHANGE— Country Property.

FOR SALE—OR EXCHANGE, STOCK OR DAIRY RANCH, 540 acres of rich alfalfa land near Tulare, with 300 acres in alfalfa, all fenced and cross-fenced, with house and barn, wagons, mowers, rakes and all farming tools needed for the ranch. There is an abundance of free water for irrigation. The place is stocked with 150 milch cows, 12 head of work horses, hogs, etc. The present income will exceed $600 per month, and could be increased three-fold. Price, with all personal property, $150 per acre, on satisfactory terms. Will take some clear property in part payment. OWNERS, box 448, Tulare.

FOR EXCHANGE—OR SALE—
Equities in S.P. land contracts (3-year payments, 6 per cent.) on lands in Kern County, near Famosa; 160 to 800 acres, $22 to $30 per acre.
... acres, on railroad, 30 miles west of ...; clear; for business property; $25,000. For maps and further particulars address SUNSET REALTY CO., Fresno, Cal.

FOR EXCHANGE OR SALE—640 ACRES good farming land in Millard county, Utah. Good soil. Adjoining land, with water selling for $75 per acre. Water can be put on this land for $25 per acre. Price ... free and clear. Will exchange for California property.
See Davis,
GOLDEN STATE REALTY COMPANY
130 W. 6th st.

FOR EXCHANGE—SEVERAL SMALL TUlare county ranches, twenty to forty acres, ... will sell with good water stock; total ... Will trade part or all for Los Angeles property. H. W. REYNOLDS, 306 Trust & Savings Bldg., Sixth and Spring. F3154.

FOR EXCHANGE — 40 ACRES 2 MILES east of Corcoran, $4000; mortgage $1200; 2 years, 6 per cent. This is fine land with water; no improvements. Want city property. Address W, box 173, TIMES OFFICE.

FOR EXCHANGE — WANT IMPROVED ... property, residence in Santa Monica or Redondo preferred, for foothill ranch near Pasadena. HARRY SHILANDEMAN, ... Bradbury Bldg.

FOR EXCHANGE— Eastern and Northern Real Estate.

FOR EXCHANGE—FOR ORANGE GROVE OR RANCH.
HAVE 5-ROOM HOUSE IN CLINTON, IA. PRICE $2500, CLEAR, AND WILL PAY UP TO $4000 CASH DIFFERENCE ON ORANGE GROVE, WALNUT GROVE OR RANCH. SEE MR. KING, MINES & FARISH, 353 S. HILL ST.

FOR EXCHANGE—
I make a specialty of exchanging real estate, particularly California for eastern. ... L. A. ... Board.
C. W. CONWAY,
304-5 Bradbury Bldg.

FOR EXCHANGE— Real Estate, Miscellaneous.

FOR EXCHANGE — EQUITY IN SIERRA Madre property, for small cottage, suburban ... lots. Address 4424 TOURMALINE, Los Angeles.

FOR EXCHANGE — EASTERN PROPERTY and valuable non-assessable stock in sound ... for well built home. Address V, box ..., TIMES OFFICE.

FOR EXCHANGE—A FIRST-CLASS BUSIness worth $5,000 and some money for ranch in Los Angeles county. Will go as high as ... for ranch. Address T, box 147, TIMES OFFICE.

FOR EXCHANGE—SEE KOOP ABOUT EXchanging your property. 323 H. W. HELLman Bldg.

...SALE—
Country Property.

...ALE—I HAVE SOME LAND ... for cash for ... appraisement. J. L. BUCKMAN, Hellman Bldg.

Tehachapi.

...ALE — RICH APPLE AND ... elevation 4000, on S. P. R. R. ... water, deep soils, from $12.50 ... HEPI REALTY CO. ... and Tehachapi.

Santa Cruz.

...LE—RANCHES, HOMES, ACREAGE. D. L. WILSON, Santa Cruz.

JOAQUIN VALLEY—

...SALE—SAN JOAQUIN VALLEY ... acres, fruit and alfalfa land ... alkali, 6 miles from Modesto ... R.R. station ... per acre ... for grain. Easy terms. ... LILLIE, 317 N. Chapel st., Alhambra.

...ALFALFA lands, best alfalfa ... section in the State ... terms. E. D. COWAN ... Los Angeles, Cal.

...p RIVER LANDS—

...LE—

PARTICULARLY GOOD BUY.

THE ...ENS VALLEY ...LE BELT.

Apples. Alfalfa. Dairy. Hogs.

...r 850 acres of highly improved ... Owens Valley, with an abundance ... water, that will pay good ... the purchase price. ... an income proposition ... very strong attraction ... west in the hope of quickly ... values. ... has the best house in the ... a fully-equipped creamery ... and a fifteen-acre apple orchard ... is now out on the trees ... A hundred acres now in ... in wheat. ... of the land is in a high state ... the balance is ... part of apple land when cleared ... now in apples, will pay ... cost of the entire property ... there are 300 acres of ... very highest grade, which ... and brought to full bearing ... earnings of the property ... 300 acres of full-bearing ... would yield an income ... Yet such an income ... the man who will work the ... deliver this property for ... payment will handle it ... be given on the balance.

JAMES R. H. WAGNER CO.
...SO. HILL ST.

...and Orange Groves.

CITY JOB GETTING IRKSOME?
INVEST IN A
...ON AND ORANGE GROVE IN
LA SIERRA HEIGHTS
...D MAKE BETTER MONEY.

...less effort and ten times the ... of pleasure; 10 acres ... to make you independent ... position; and you can ... no place better for ... LA SIERRA HEIGHTS ... abundance of water ... on the southeastern ... gives it perpetual sunshine ... and lemon land of the ... is in demand, as the ... is now.

G. H. MacGINNIS, Sales Mgr.
... INVESTMENT COMPANY.
...ge and Lemon Land Dept.
... Pacific Electric Bldg.
Sixth and Main sts.
...ne 10848. Broadway 3446.

A SNAP.
—40 ACRES—
...S ACRES VALENCIAS.
5 ACRES NAVELS.

...art of the Placentia district ... orange district in State ... One-half ... Price $37,500.

JACOB STERN.
... Pacific Electric Bldg.

...—ORANGE GROVES— ...ER OAK AND SAN DIMAS. ...ACRES, ALL VALENCIAS. ... bargain in a 10-acre Valencia ... 3-year-old set ... from the nursery ... no hard ground; no frost ... foothill grove ... part cash; adjoining ... $3000 an acre, only ... clear $3000 on this grove ... as advertised. ... MORGAN, 104 S. Thomas st.

...—WONDERFUL BARGAIN ... 20 acres in Oroville ... cheap water ... house and bungalow ... olive nursery stock ... W. M'CORMICK, owner ... Oroville, Cal.

...e Groves Our Specialty. ...LARD & HUTCHINSON. ... Central Bldg. Main ...

...HANGE — 5 ACRE ORANGE ... bearing, 12 years old ... $8000; will take $2000 ... to suit. S. E. BEACH ... Commerce. Phone Main ...

...SAN FERNANDO. ... grove in bearing ... a bargain, $4000 ... Owner, care MACLAY ... San Fernando.

...FOR ORANGE GROVES ... Large list. See J. A. ... Pomona.

...Poultry Ranches.

...POULTRY FARMS OF ANY ... in Inglewood Poultry Colony ... where poultry raising ... men of experience ... profits will be sure ... WILCOX BLDG. ... information.

...INGLEWOOD CHICKEN ... modern house ... two acres ... Address T, box ...

...BEAUTIFUL SAN GABRIEL ... 10 acres. Poultry ... and unimproved ... Abundance of water ... Address ... Raymond ...

...IMPROVED 10 ACRES ... one year, balance ... with bath, barn, well ... STACY, 214 Fay Bldg.

Classified Liners.

ROOMING-HOUSES—
For Sale, Exchange or Wanted.

FOR SALE—LONG LEASE, WITH OR without furniture, of a beautiful private rooming house, 18 rooms, fine view, situated in the best residential section, one block from Westlake Park and Wilshire boulevard; present owner wants to go east and will sell cheap; $1000 will handle. Take Rimini car to 4th and Coronado, walk up hill to 2342 ...VIEW AVE.

FOR SALE—ROOMING HOUSE; BEST LIT... 12 rooms, all single, finely furnished; ... right heart of city; rent $75 ... 3 years lease; big money maker; ... and not able to care for ... sacrifice for $1250. Phone F... W. D. GREENOUGH, 816 S. ...

FOR SALE—ROOMING HOUSE, 9 LARGE ... rooms, 2 toilets, bath, front ... only $25 month; 1½ blocks from ...; nicely furnished; always ... 300 month; present owner had ... before the 1st. $400 cash ... GLADYS AVE., over grocery.

FOR SALE—FOR CASH, QUICK. HOTEL ... Bakersfield, 40 rooms, next to post... in town. Will pay $5000 year; absolutely new and the finest. Call ... HOTEL HAYWARD, 12 to 4.

FOR SALE—... 3-ROOM APARTMENTS.
... apartment house, new and up-to-... near Westlake Park; every room a ... Large lobby and wide halls. OWN... A3125.

FOR SALE—GRAND SNAP, WORTH $4500. ... 30 ROOMS MODERN. Must ... Fine location; new build... furniture and carpets. DECKER, ... BROADWAY. MAIN 4177. F2228.

FOR SALE—OR EXCHANGE—WELL LO... apartments; iron beds; lease ... only $160, balance easy terms. ... Address T, box 153, TIMES OF...

FOR SALE—LONG LEASE, WITH NEW ... and furnishings throughout, cheap ... new apartment hotel, Long Beach. ... have to hurry, the season is al... HAMMERS REALTY CO., ... Bldg.

FOR SALE—ROOMING HOUSE (34 ROOMS), ... Spring and Broadway, on favor... to right party. G. C. EDWARDS, ...

FOR SALE — APARTMENT HOUSE OF 40 ... sale full particulars; own... address. MRS. M. DOWLES, ... R.F.D., Cal.

FOR SALE—... 17 ROOMS, WELL FUR... clears full; the best location, the ... best buy in the city. CHILDS ... S. Grand. Phone Main 1437.

FOR SALE — BEST TRANSIENT 30-ROOM ... in city; terms; must be sold ... already left city. PHONE ...

FOR SALE—...-ROOM HOTEL, BUILT BE... Fourth and Ninth and Spring and ... have a first-class tenant. See ... & CO., 224 W. Sixth.

FOR SALE—FINE UP-TO-DATE HOTEL, ... worth $4700; will sacrifice for ... lease, $2000 handles; deal ... no commissions. Ad... ...J, box 148, TIMES OFFICE.

FOR EXCHANGE—SMALL HOUSE AND ... clear, for clear rooming-house; ... CLAY.

FOR SALE—HOTEL WOODLAWN, 241 S. ...; 2-year lease; rent $150.

FOR SALE—FIVE ROOMS, EXCELLENT ... rent $25, water paid; dirt cheap ... OWNER, 656 S. Spring.

FOR SALE — ROOM AND BOARDING ... MAPLE, 1184. Main 7428.

FOR EXCHANGE—
Business Property.

FOR EXCHANGE — ELEGANT CORNER, ... ADAMS HEIGHTS, 200x150, EAST ... PRICE $18,000; MORTGAGE $6000; ... FOR HOUSE, FLATS OR ... CITY PROPERTY.
... & PARISH,
... S. HILL ST.

FOR EXCHANGE—REAL ESTATE EVERY... results and aim to sat... FOR HOMES CO., ... Bldg., 6th and Main.

FOR EXCHANGE—
Houses.

FOR EXCHANGE — 6-ROOM 2-STORY ... block 10, W. 27th st., ... bungalow, southwest or ... is rented by same party ... per month; will sell for ...; mortgage $3150; at 7 ... be paid off if desired. Ad... TIMES OFFICE.

FOR EXCHANGE—HAVE 5-ROOM HOUSE ... will exchange for 6 or 7-room ... will assume or pay ... southwest. A. OWINGS, ...

FOR EXCHANGE—$... CLEAR, 5-ROOM ... front; want acreage with ... Moneta, or McKinley Home. ... Phone 28979. Ma...

FOR EXCHANGE—CLEAR HOUSE WITH ... flowers, fruit trees, spring wat... for first-class city in... STACY, 214 Fay Bldg.

FOR EXCHANGE—
Lots.

FOR EXCHANGE—FINE CORNER LOT, ... want 5 or 7-room bungalow in ... 719 HENNE BLDG. ... Broadway ...

FOR EXCHANGE—VALUE $... INCUM... Four choice city lots ... SIMONEAU & CO., ...

FOR EXCHANGE—
Country Property.

FOR SALE OR EXCHANGE, STOCK OR ... RANCH, 800 acres of rich alfalfa ... Tulare, with 300 acres in alfalfa, all ... and cross-fenced, with house, and ... mowers, rakes and all farm... for the ranch. There is ... of free water for irrigation. ... stocked with 150 milch cows, 7 ... brood hogs, etc. The present ... 800 per month, and could ... Price, with all per... per acre, on satisfactory ... clear property in ... OWNERS, box 440, Tulare.

FOR EXCHANGE—OR SALE— ... in S.P. land contracts (3-year pay... on lands in Kern Coun... 160 to 320 acres, $22 to $30 ...

... 20 miles west of ... for business property; $30,000. ... further particulars address ... REALTY CO., Fresno, Cal.

FOR EXCHANGE OR SALE—... ACRES ... land in Millard county, Utah ... Water can ... for $15 per acre. ... Will exchange for Cali...

... STATE REALTY COMPANY ... W. 6th st.

FOR EXCHANGE—SEVERAL SMALL TU... twenty to forty acres ... with good water stock; total ... part or all for Los An... H. W. REYNOLDS, 332 Trust Bldg., Sixth and Spring. F5124.

FOR EXCHANGE — 40 ACRES 2 MILES ...; mortgage $1200; ... This is fine land with wa... Want city property. ... TIMES OFFICE.

FOR EXCHANGE — WANT IMPROVED ... residence in Santa Monica ... for foothill ranch ... HARRY SHLANDEMAN, ... Bldg.

FOR EXCHANGE—
Southern and Northern Real Estate.

FOR EXCHANGE—FOR ORANGE GROVE ...

...-ROOM HOUSE IN CLINTON, ... CLEAR, AND WILL PAY ... CASH DIFFERENCE ON OR... GROVE. WALNUT GROVE OR ... MR. KING, MINES & FAR... S. HILL ST.

FOR EXCHANGE—
... a specialty of exchanging real es... California for eastern.
C. W. CONWAY,
304-5 Bradbury Bldg.

FOR EXCHANGE—
Real Estate, Miscellaneous.

FOR EXCHANGE — EQUITY IN SIERRA ... property for small cottage, suburbs ... Address 4434 TOURMALINE.

FOR EXCHANGE — EASTERN PROPERTY ... stock in sound ... TIMES OFFICE. ... Address V, ...

FOR EXCHANGE—A FIRST-CLASS BUSI... county. Will go as high as ... Address T, box 147, ... OFFICE.

FOR EXCHANGE—SEE KOOP ABOUT EX... property. 333 H. W. HELL...

FOR EXCHANGE—
Real Estate, Miscellaneous.

FOR EXCHANGE—I WANT YOUR PROPERTY to exchange, can match anything; place your property with me and I will exchange it. J. A. CRAIG, 312 H. W. Hellman Bldg.

FOR EXCHANGE—
Clear lots and manufacturing company stock for improved real estate.
Address J, box 144, TIMES OFFICE.

FOR EXCHANGE—WRITE J. P. GARDNER, Hollywood, Cal. He exchanges property.

FOR EXCHANGE—BEN WHITE WILL EXchange your property. 304 BRYSON BLDG., 2nd and Spring. Member L.A.R.B.

FOR EXCHANGE—"I MATCH ANY TRADE, large or small, in farm or city property in any State." J. A. KING, room 1, Lyon Bldg., Riverside, Cal.

BUSINESS INVESTMENTS—

WANTED—$30,000 AND SERVICES. A company owning a valuable property, requires the above amount for necessary improvements and equipment. This company will enjoy an exclusive monopoly in the great southwest in its line of manufacturing a staple commodity. The investment is amply secured and insures the investor large returns. We will offer most attractive inducements to the right party. Can use services. See W. S. MORSE & CO., 1111-1115 Trust & Savings Bldg.

GUARANTEED INVESTMENT.
Backed by over one million of assets. WILL PAY FROM 20 TO 40 PER CENT. PER ANNUM. Open to limited number. For full details, address, Manager, Department "W," 602-612 CONS. REALTY BLDG., Los Angeles, Cal.

AN AMBITIOUS AND CAPABLE MAN with capital may secure the controlling interest in a business that ranks A-1. Address V, box 136, TIMES OFFICE.

BUSINESS CHANCES—
For Sale.

TO LET — ONE OF THE BEST LOCATIONS in the southwest, a grocery store, a corner where you take the street car, across from one of the largest public schools in city, where over 2000 children attend; ½ block from University of Southern California, near Agricultural Park, where the city, county and State are spending $3,000,000 in improvements. Has been a grocery store for 11 years. Modern glass front, good barn; reasonable rent to right party. See DR. FOSTER, Room 301, at 444 S. Broadway. Phone F2346.

FOR SALE — AN EXCEPTIONALLY GOOD nursery business. Does not require experience to handle. Worth $5000. Will sell for $2500. Owner unable to give necessary attention. Will consider trade. Call or address E. E. ANDERSON, 3227 Key West st.

FOR SALE — PHOTO STUDIO IN GLENdora, 25 miles east of Los Angeles by trolley, ground floor, north ground glass light, living-rooms attached, electric lights and gas; everything convenient and handy. Write for particulars to B. D. JACKSON, Glendora, Cal.

FOR SALE—TIMES AGENCY IN ONE OF the best towns in Southern California; owner in poor health. Address V, box 131, TIMES OFFICE.

FOR SALE—PLANING MILL, BUILDING, lot, full size, of corner, lot, 50x160; modern machinery, power, electricity. For full particulars address ELECTRIC PLANING MILL, Stockton, Cal.

FOR SALE—FURNISHED LODGING HOUSE, 10 rooms, also baker's stone oven attached to house. Owner's illness makes change necessary; bargain. Address W. D. MAYNARD, Caliente, Nev.

GROCERY DOING NICE BUSINESS, SELL fixtures, $650; invoice stock at 70 cents on the dollar; cash only. When and where can I meet you? Telephone. Address W, box 112, TIMES OFFICE.

FOR SALE — CIGAR STAND, INCLUDING stock, fixtures and cash register. Good location, cheap rent; doing good business. Make me an offer. 763 S. MAIN, or Phone Broadway 3714.

STOCK COMPANIES INCORPORATED. WE bid to offer entire issues of stocks or bonds for sale for corporations. THE E. JAY HAWKINS COMPANY, 368 Ellicott Square, Buffalo, N. Y.

LATEST POSTCARD MACHINE, ONLY one on the Coast; takes, develops and delivers photo in one minute, a winner at the beach. A. W. BENNETT, Agent, 744 San Julian st. Phone Broadway 2943.

FOR SALE—THE BEST RESTAURANT proposition at the beach, $150 cash required, suitable for one or two ladies. Call WORDETTE, 316½ W. Third st.

FOR SALE — MUST BE SOLD TODAY. Cigar, floor and wall cases, counters, tea and coffee cans, small scales, etc. Also groceries, cheap. 902 SOUTH SPRING.

FOR SALE — GROCERY, FIXTURES, horse and wagon, new furniture, all for $550. A rare opportunity. 1387 EAST 58TH STREET.

SHOWCASES, WALL CASES, FIXTURES, office partitions; get our prices. WEBER SHOWCASE & FIXTURE CO., 320 S. Los Angeles st.

BUSINESS CHANCE — CAFE FULLY equipped; no investment; rent free. HOTEL VICTORIA, 7th and Hope.

WELL ESTABLISHED SHOE AND BICYcle repair shop; no competition. WM. MOORE, Huntington Park.

FOR SALE — SALOON WITH FIXTURES, well located and long lease. Address box 199, SANTA BARBARA, CAL.

A FINE LOCATION FOR A DOCTOR. APply 44TH and CENTRAL AVE. Phone West 507.

FOR SALE—POST CARD AND NOVELTY store; can handle groceries; must sell at once; $1000 stock and fixtures for $700. F. E. GAGE, Balboa, Cal.

BRICK BUILDING FITTED UP FOR BAKery and lodgings, will rent or sell, good terms. GEO. F. MILES, 400-401 Lankershim Bldg.

FOR SALE—MANICURING, HAIR-DRESSing parlors, doing good business; reason for selling, sickness. 210 I. W. HELLMAN BLDG.

FOR SALE — FEED AND FUEL BUSINESS. Finest location in the city. Best of reasons for selling. Address box 213, TIMES BRANCH OFFICE.

FOR SALE — ON ACCOUNT OF SICKNESS must sell my equipped poultry business; no reasonable offer refused if sold at once. J. M. LOSEY, 351 East Slauson, near Central ave.

$300 — HALF INTEREST IN BARBER SUPply and cutlery store. Fine stock of razors, knives, scissors, etc. Long lease. Fine location. Address Y, box 124, TIMES OFFICE.

3-CHAIR BARBER SHOP FOR SALE OR trade for a pair of horses or mules; must be young. MARSHALL STORY, East 9th st., 2162½. Near Wilson st.

MY $1200 CONTRACT FOR $1000 CASH. This contract will pay you $20, including 7 per cent. interest monthly; must sell. PHONES WEST 965 or SOUTH 466.

FOR SALE—AT VENICE, STORE, LONG lease, low rent; opposite bathhouse; best location on the beach. Address T, box 156, TIMES OFFICE.

FOR SALE—CAFETERIA, GOOD LOCATION, two, three or four years' lease. Address BOX 327, Long Beach, for particulars.

LAUNDRY ROUTE FOR SALE, GOOD reason for selling. Inquire 946 MAPLE AVE. Phone Home F3915.

FOR SALE — CASH GROCERY, SUITABLE for man and wife. Phone BROADWAY 1555.

FOR SALE—CONFECTIONERY AND DELIcacy, doing profitable business, good location, fine fixtures; all or part cash; $4000. Address V, box 116, TIMES OFFICE.

WANTED—REGISTERED DENTAL PRACtitioner to associate with me in an old established office; must have reference and cash. This is an exceptional opportunity for the right man. Address T, box 169, TIMES OFFICE.

$150 AND INVOICE, NEW GROCERY STOCK. Fixtures alone worth $300; unusual snap. COAST REALTY CO., 133½ S. Spring.

24-ROOM APARTMENT HOUSE, WILmington, furniture, $650; rent $50 month; OWNER, 1250 S. Flower st., Los Angeles.

FOR SALE — ESTABLISHED LAUNDRY route; must sell quick; very cheap. Phone WEST 2689.

FOR SALE—FIRST-CLAS DENTAL OFFICE. Address K, box 101, TIMES OFFICE.

FOR EXCHANGE — CAFETERIA, VALUE $2500, for small chicken ranch. Apply 209 S. HILL, or Phone Main 1560.

FOR SALE — POOL ROOM, 4 TABLES, barber shop, cigar stand, $500. 814½ EAST FIFTH.

TO LET — RESTAURANT, NEARLY EVerything furnished to right party. 730 MAPLE AVE.

FOR SALE — HARDWARE STORE, ALL cash. If you mean business, call or write 623 WEST 6TH ST.

NEW AND SECOND-HAND SODA FOUNtains, showcases. PACIFIC COAST SODA FOUNTAIN FACTORY, 132 E. Fourth st.

GOOD SALARIED POSITION FOR PERSON, who can invest $2000. Address F, box 250, TIMES BRANCH OFFICE.

A SNAP; CIGAR STORE, IF TAKEN AT once. Inquire CHARLES WARFIELD CIGAR CO., Venice.

FOR SALE — GROCERY, FRUIT AND TObacco store; location near new postoffice. 413 N. MAIN ST.

FOR SALE—DRUG STORE, CHEAP; GOOD location. Phone WEST 8276, before 9 a.m.

FOR SALE — 22 DAIRY LUNCH ARM chairs. Price reasonable. 622 S. SPRING.

RESTAURANT FOR SALE, A BARGAIN, $500. Address W, box 125, TIMES OFFICE.

BUSINESS CHANCES—
For Sale.

WANTED — EXPERIENCED BUSINESS man who can invest $20,000 in half interest gents' furnishing and clothing business, thoroughly established on one of the very best corners in Southern California.

Unless you can show a record of business success, do not apply, as this is a case where a very wealthy man, owning many business interests, is desirous of associating in each business a man of brains and capital, thus insuring a permanently successful business and relieving him of care and details.

Present owner preparing for trip around world and unwilling to intrust his interests to any one not financially interested. On the other hand, your money is no object unless backed by proven ability.

Owner prefers retaining half interest, but would sell all.

Business to be incorporated.

For interview telephone MAIN 847.

FOR SALE—ONE OF THE MOST COMPLETE meat markets in Bakersfield, including entire plant, cold storage, slaughter houses, horses, wagons, machinery and fixtures, fine established business and good trade. If you have $7000 cash it is yours and you are $1000 to the good on invoice alone.
KERN CITY REALTY CO.,
1317 Baker street,
Bakersfield, Cal.

MOVING PICTURE THEATER FOR SALE by owner for $1250, specially constructed building, strictly up-to-date, excellent location, everything first-class, seating capacity 400; reasonable rent; good long lease. For full particulars address R, box 153, TIMES OFFICE.

GOOD MONEY MAKER, CIGARS, NEWSstand, soda fountain, confectionery, laundry agency; pays expenses, $120 cash week. COAST REALTY, 133½ S. Spring.

Best located cafe, 3 furnished rooms, good live beach town, does an immense business. Particulars, COAST REALTY, 133½ S. Spring.

TO LEASE — A FURNISHED RESTAUrant with a good cash trade; exceptional good opportunity for a man cook and wife in dining-room, small capital required; no humbug; proprietor going to Europe. Address P. C., 1517 18th st., Bakersfield.

HAVE YOU $1000 AND SERVICE TO INvest in business proposition, guaranteeing $1500 annually. If so state business experience, age, etc. Address H, box 138, TIMES OFFICE.

FOR SALE—FIRST-CLASS RESTAURANT Pier avenue, Ocean Park, profits coming season $1000 monthly. Bargain. Will earn investment in few months. BOX 456, Ocean Park, Cal.

SMALL CAPITAL WANTED TO EXTEND already large and prosperous optical business, located on busiest block on Broadway. Fullest investigation invited. Address V, box 75, TIMES OFFICE.

PAYING BUSINESS, OLD ESTABLISHED GENERAL MERCHANDISE, WIDE AWAKE TOWN, RICH AND SAN JOAQUIN VALLEY, CLEARS $150 PER MONTH, EXPENSE LIGHT, CHANCE TO GROW, OLD AGE REASON FOR SELLING. STOCK $3500, ALL STAPLES, FIXTURES, $1500, ALL SALEABLE, LONG LEASE. ADDRESS R, BOX 157, TIMES OFFICE.

OPPORTUNITY OF THE CENTURY!!!
We offer permanent, stable investment, with returns from 200 to 500 per cent. annually. Original investment secured and returned to you within 60 days. Proposition for one week only, in amounts from $1000 to $5000. No curiosity seekers. Address T, box 46, TIMES OFFICE.

WANTED — A BLACKSMITH WITH $500 capital to carry on general blacksmith business shop in temperance town of Salida; shop and all tools furnished, a reasonable rent if the right man can be got. Apply at once to D. T. CURTIS, Salida, Stanislaus Co., Cal.

WANTED—EXPERIENCED AUTOMOBILE salesman willing to purchase demonstrator and work Los Angeles and neighboring towns; liberal commission and discount on demonstrator.
MILLER & WILLIAMS,
Southern Cal. distributors Pullman automobiles, 1140 S. Olive st.

FOR SALE—GOOD PAYING MOVING PICture show, on Main st. CALL A7660.

FOR SALE — THEATER; ONE OF THE best picture and vaudeville theaters in the State, near Los Angeles, paying between $300 and $400 per month; can be made to pay more; 400 opera chairs, stage, scenery, dressing room, etc. If you want something good see this. Address G, box 236, TIMES BRANCH OFFICE.

FOR SALE—FIRST-CLASS GROCERY AND ice cream business; no delivery; Mission Road and South Daly st., near college and county hospital. Owner leaving town; lease, invoice about $1000. Address V, box 119, TIMES OFFICE.

FOR SALE — GROCERY DEPARTMENT, sales $2000 monthly; stock, fixtures, warehouse, horses, wagons, invoice about $2000; cash only; will consider partner with about $5000 to buy half interest in department store, doing $50,000 annually. Address box 541, ANAHEIM, Cal.

WE WANT A WOMAN WHO CAN INVEST two or three thousand dollars if necessary, attend office, short hours. A good permanent income for right party. References exchanged. Address E, box 201, TIMES BRANCH OFFICE.

FOR SALE—THEATERS; IF YOU WANT to buy a theater and want a good live proposition see me; I am the best posted man on GOOD THEATERS in California. J. HARRY CLEMENT & CO., Theater Brokers, 344-45 I. W. Hellman Bldg.

WANTED—LADY WITH $300 TO JOIN ME; must have good appearance and some business ability, to take charge. Apply 510½ S. GRAND, at once.

WANTED—WE WANT MORE CAPITAL IN a good manufacturing business already established and doing business in Los Angeles; safe investment; big field for our product; best of references. Address W, box 109, TIMES OFFICE.

BUSINESS CHANCES—
Wanted and Miscellaneous.

WANTED — TO PURCHASE ESTABLISHed, profitable business for few hundred dollars, from principals only, and must state character to receive attention. Address V, box 136, TIMES OFFICE.

TO LET — ONE LARGE ROOM IN FRONT with 3 rooms and bath; suitable for tailor with family; no competition; rent $15, free water. See A. W. ADAMS, Sierra Madre, Cal.

WANTED—TO BUY, A WELL LOCATED, live cash business. All replies giving full particulars considered. Address V, box 109, TIMES OFFICE.

SWAPS—
All Sorts, Big and Little.

FOR EXCHANGE—40 ACRES OF CHOICE land, clear of incumbrance, in the Temescal Valley near Corona, Riverside County, California; price $100 per acre. Will deal 10, 20, 30 or the entire 40 acres as the deal might require. Want a nice 5-room bungalow in this city, in a good locality. Might assume some incumbrance if the property is desirable. E. I. BRYANT, 216 Fay Bldg., Third and Hill sts.

FOR EXCHANGE — AN EXCEPTIONALLY good nursery business. Does not require experience to handle; worth $5000; will sell for $2500. Owner unable to give attention necessary. Will exchange for anything of equal value. Call 3227 KEY WEST ST. E. E. Anderson.

FOR EXCHANGE—A CHOICE HOME-LIKE place on a good corner, 100x150, at The Palms, fruit, flowers, and garden in abundance; price $3500, clear of inc. Might consider a modern 5 or 6-room bungalow, in good locality, in this city and allow difference. E. I. BRYANT, 216 Fay Bldg., Third and Hill sts.

FOR EXCHANGE — 7 ACRES AT THE Palms, laid out in lots ready to sell; a choice bargain; price $9000; might consider a city modern cottage, in good locality, not to exceed $4000, as a part purchase for this tract. E. I. BRYANT, 216 Fay Bldg., Third and Hill sts.

FOR EXCHANGE — $1500 GROCERY STOCK and fixtures; fine corner on Jefferson; will take best clear lot, land; give description first letter. Address V, box 115, TIMES OFFICE.

FOR EXCHANGE — LOTS AND FRUIT land in Oregon or Washington for household or office furniture. COURTOIS, 719 E. 25th st., Los Angeles.

FOR EXCHANGE—ONE LARGE TRUNK, leather suit case, leather grip, for desk or office furniture. Address W, box 194, TIMES OFFICE.

FOR EXCHANGE — FOR AUTOMOBILE or equity in lot, one beautiful mahogany piano player with a lot of music, like new. 1122 WEST 37TH ST.

FOR EXCHANGE — OR SALE, GROCERY doing good business, $1200. Want city or country property. PHONE 23827.

MONEY TO LOAN—
In Sums to Suit.

SALARY LOANS—LOWEST RATES, CONfidential. NEWTON, 708 O. T. Johnson Bldg.

TO LOAN — MONEY LOANED ON DIAmonds, watches, jewelry, interest reasonable, business confidential, deal with reliable firm. LEE & GILMORE, Jewelers, 129 S. Spring st.

TO LOAN—DIAMONDS. DIAMONDS LOANS on diamonds. Reasonable rates and plenty money ready. EQUITABLE LOAN & INVESTMENT CO., 211 Mercantile Place.

TO LOAN—$3000 ON REAL ESTATE AT 7 per cent. Address W, box 150, TIMES OFFICE.

MONEY TO LOAN—
In Sums to Suit.

RESPONSIBLE, CONFIDENTIAL.
NO DELAY.
MONEY AT ONCE.
OUR CHARGES 2 to 10 per cent. lower than RATES QUOTED BY OTHERS.
PRIVATE ROOMS. LOWEST RATES.
$40,000 TO LOAN.
1 TO 5 PER CENT.
ESTABLISHED NINE YEARS.
DIAMONDS—$10 and up WE LOAN.
Diamonds and jewelry kept in bank safe deposit vault.
Bank references.
FURNITURE—$10 and up we loan. Furniture remains in your possession. Pay money back on easy payments.
SALARY—$10 and up we loan to railroad, bank or any other person holding a SALARIED POSITION WITHOUT ANY SECURITY WHATEVER, upon their PLAIN NOTE. Pay the money back to us, WEEKLY OR MONTHLY, on easy payments.
EMPLOYER, BUSINESS ASSOCIATES OR FRIENDS will not know of any business dealings with us.
KUSEL LOAN CO.
114-116 Stimson Bldg., Third & Spring St. F2702. Broadway 3226.

$1,000,000 TO LOAN ON REAL ESTATE.
5 to 7 per cent. net interest.
No appraisement fees.
No delays; no red tape. Any sum desired. Large and small city loans a specialty.
Southwest residence loans sought.
Improved ranch loans solicited.
Cash for mortgages and deeds of trust.
Bank stocks bought.
WE MAKE STRAIGHT BUILDING LOANS.
5 to 6 per cent., on A1 business property.
7 per cent., on A1 residence property.
8 per cent., on 2nd grade residence property.
See our latest bungalow plans.
References — Title Insurance & Trust Co., Title Guarantee & Trust Co., Los Angeles Abstract & Trust Co., First National Bank, Citizens' National Bank.
MATTHEWS & MATTHEWS,
The Leading Mortgage Brokers.
223 Douglas Bldg., corner Third and Spring.

QUICK LOANS. QUICK LOANS.
Call and get any sum you want in amounts up to $200 on
FURNITURE
PIANOS
HORSES
WAGONS
LIVE STOCK
ETC.
Goods to remain in your possession and the transaction will be strictly confidential. We loan our own money and you have no brokerage or attorney's fees to pay or excessive charges for writing papers. Positively the lowest rates in the city and if you have a loan elsewhere call and be convinced. Will be pleased to have you phone or call.
CENTRAL LOAN COMPANY,
Room 509, Security Bldg., Fifth Floor.
S. W. cor. 5th and Spring sts.

MONEY TO LOAN—
BUILDING LOANS.
WE HAVE PLENTY OF MONEY TO LOAN TO RESPONSIBLE PARTIES ON GOOD BUILDING LOANS, AND HAVE MADE MORE THAN 100 SUCH LOANS DURING THE LAST 30 DAYS. INTEREST 7 PER CENT.; LARGE LOANS 6 PER CENT. OUR REFERENCES: ANY BANK IN LOS ANGELES.
MR. WEIGHTMAN SMITH,
THE LAWRENCE B. BURCK COMPANY,
142 S. SPRING STREET.
MAIN 6661. HOME 10685.

PRIVATE LOANS QUICKLY MADE ON FURNITURE, PIANOS, STORAGE RECEIPTS, LIVE STOCK, DIAMONDS, ETC., AT THE FOLLOWING LOW RATES.
ON $25 PAY US $0.85.
ON $50 PAY US $1.70.
ON $100 PAY US $2.90.
THESE PAYMENTS INCLUDE ALL CHARGES, PRINCIPAL AND INTEREST. OTHER AMOUNTS IN PROPORTION. FOR A SQUARE DEAL SEE THE OLD RELIABLE.
GERMAN-AMERICAN LOAN CO.,
423 S. Spring st.
Suite 701-702, Delta Bldg. Phones F7151. Main 6257.

$1,500,000 TO LOAN—
ON CLOSE-IN INSIDE BUSINESS PROPERTY.
CHOICE RESIDENCE PROPERTY.
FARM LANDS.
BUILDING LOANS A SPECIALTY.
LOWEST RATES.
APPLY R. G. LUNT.
ESTABLISHED 1886.
ROOM 806, SECURITY BLDG., FIFTH AND SPRING STS.

MONEY TO LOAN—
$200,000.
ON CITY OR COUNTRY PROPERTY.
VACANT OR IMPROVED.
RESIDENCE LOANS WANTED.
RANCH LOANS SOLICITED.
MORTGAGES PURCHASED.
SEE MR. BURCK,
THE LAWRENCE B. BURCK COMPANY,
142 S. SPRING STREET.
MAIN 6661. HOME 10685.

MONEY TO LOAN—
$300 TO $100,000.
ON CITY OR COUNTRY PROPERTY.
VACANT OR IMPROVED.
RESIDENCE LOANS WANTED.
RANCH LOANS SOLICITED.
MORTGAGES PURCHASED.
APPLY TO MR. KELLY, LOAN DEPT.,
ROBERT MARSH & CO.,
TRUST AND SAVINGS BLDG.,
SIXTH AND SPRING STS.
HOME 1428. SECOND FLOOR. MAIN 561.

TO LOAN—
BUILDING LOANS.
BUILDING LOANS.
BUILDING LOANS.
BUILDING LOANS.
BUILDING LOANS.
Money at current rates, straight 3-year building loans a specialty.
CHANDLER, GORE & CO.,
523-4-5 Bradbury Bldg.
Home F7121. Main 7715.

QUICK LOANS ON FURNITURE, PIANOS and other personal property; no publicity, goods remain in your possession; money ready same day; LOWEST rates in city; all the time you want or can be repaid as convenient, reducing interest accordingly; also short loans on real estate, first or second mortgage; money same DAY; no brokerage fee; it pays to deal with a reliable firm; 12 years established. CLARK & CO., 201 Security Bldg., 5th Spring st. Phone F7111. Main 6662.

MONEY LOANED ON DIAMONDS, JEWelry, watches, typewriters, pianos, furniture, tracts, etc. Diamond loans our specialty. Loan our own money; do our own appraising; no delay; lowest rates; business confidential. Private rooms. Polite treatment. Bank references. Established 1903. We do the largest upstairs collateral loan business in city. H. T. REID & CO., 400-402 Grant Bldg., corner Fourth and Broadway. A1925.

IF YOU NEED MONEY QUICKLY—
We loan on furniture, pianos, diamonds, automobiles, horses, cattle, life insurance, lot contracts, real estate, first or second mortgage, trust deeds, etc. Money same day. Goods remain in your possession. Easy payments and strictly confidential. PACIFIC LOAN CO., 804 American Bank Bldg., corner Second and Spring. F3030. Main 3618.

GET OUR OFFER BEFORE SELLING—
First mortgages, second mortgages, trust deeds, contracts issued for the sale of real estate. We handle our own funds and can make you a better offer than agents or brokers. We make loans secured by first and second mortgages on real estate, large or small amounts, long or short time, or payable monthly. NOURSE & CO., 202-204 American Bank Bldg., 2nd and Spring sts.

"SALARIED EMPLOYEES."
Quick loans to clerks, book-keepers, salesmen, railroad and all other employees. We give the longest time, easiest payments and most liberal terms ever offered by any loan firm.
Those who want to get money privately and desire to be treated honorably call on the BROADWAY LOAN CO.
404-405 Bradbury Bldg., Third & Broadway.

SALARY LOANS—CHATTEL LOANS WITHout publicity; lowest rates; no red tape; quickest service in city. SOUTHWESTERN INVESTMENT AND LOAN CO., Inc., 425 Cit. National Bank Bldg. Bdwy. 4279.

TO LOAN—$1000, $2000, $2500, $3000, $5000, at 7 per cent. net on improved city property. These are special sums, available at once. Principals only. R. W. POINDEXTER, 409 Wilcox Bldg.

TO LOAN—PLENTY OF 6 AND 7 PER cent. money to loan on real estate. See us for loans. ELISHA ELDRED & CO., 621-622 Central Bldg. F5023. Main 6759.

TO LOAN—$200, $300, $500, $1000, $2000, $3000 and up. City and country. Current rates. No delay. RAMEY BROS., 227 Story Bldg. F1121. Main 2224.

MONEY TO LOAN, ANY QUANTITIES ON secured time paper. PURCELL, GRAY & GALE, Inc., 505 Herman W. Hellman Bldg.

... TO LOAN ON REAL ESTATE ... good securities at current rates.
M'CONNELL & IRVINE,
Established 1886. 311-12 Douglas Bldg.

SALARY AND CHATTEL LOANS, LEGAL rate. Easy payments. Confidential. CRAIG, 508 Grosse Bldg. Broadway 3370.

PRIVATE MONEY, NO RED TAPE, ANY amount, on good security. M. M. DAVISON & SON, 316-319 Trust Bldg., 6th & Spring.

$200 TO $10,000 TO LOAN. T. L. O'BRIEN CO., Jefferson and Main.

MONEY LOANED, CONTRACTS AND MORTgages bought. A. M'CALL, 214 Bullard Blk.

I HAVE A PARTY WHO WISHES TO LOAN $6000 on good security at 7 per cent. 408 MERCHANTS' TRUST BLDG.

MONEY LOANED SALARIED PEOPLE; NO red tape; without security; confidential. WEST COAST EXCHANGE, 419 Henne Bldg.

TO LOAN—MONEY, ON LONG TIME IN amount $250 to $10,000. Address LOCK BOX 1136, Ocean Park, Cal.

TO LOAN — WE HAVE $2500 TO LOAN ON good residence property. A. L. EMBERSON CO., 441 I. W. Hellman Bldg.

MONEY TO LOAN—
In Sums to Suit.

MONEY TO LOAN—
$500,000.
AT FIVE PER CENT TO SEVEN PER CENT.
IN SUMS TO SUIT.
BUSINESS PROPERTY.
RESIDENCE PROPERTY.
RANCH PROPERTY.
SEE MR. MELLEN, LOAN DEPT.,
WRIGHT & CALLENDER CO.,
403 S. Hill St.
HOME 10745. MAIN 6040.

MONEY TO LOAN—
WE CAN PLACE YOUR MONEY ON FIRST MORTGAGE LOANS AT LOWEST RATES.
LOAN DEPARTMENT,
R. A. ROWAN & COMPANY,
300 H. W. HELLMAN BLDG.
HOME 10844.
SUNSET MAIN 7036.

TO LOAN—QUICK LOANS
ON
furniture, pianos, horses, wagons and live stock. Lowest rates of interest. Strictly confidential.
FIDELITY LOAN CO.,
539 Mason Bldg.,
Cor. Fourth and Broadway.
Phones: F7421. Broadway 5171.

TO LOAN—$22,000.
I have $22,000 to loan in amounts of $2500 up; I will consider country; please send full particulars and I will see property at once. Address V, box 192, TIMES OFFICE, or telephone 72182 before 8 a.m.

THIS IS OUR BUSINESS—
SALARY LOANS, $10 to $100 advanced to honest employees, "without security." No indorser; no publicity; your friends, relatives or employer will never know.
ALL WE WANT IS YOUR PLAIN NOTE.
STATE INVESTMENT & LOAN CO., formerly the State Loan Company, 410-411-412 Grosse Bldg., Sixth and Spring sts.

POSITIVELY LOWEST RATE FOR LOANS on listed stocks, bonds and high-grade chattel mortgages. Loans on autos a specialty.
W. J. RANKIN & CO.,
304 H. W. Hellman Bldg.
Main 5966. A1...

LOANS ON FURNITURE, PIANOS, STORage, automobiles, etc. 2 up, being lowest rates of interest quoted anywhere. Money same day. Pay back any part any time, reducing interest. Old, reliable, AMERICAN LOAN CO., 804 Johnson Bldg., Fourth and Broadway. 18277.

SALARY LOANS—SALARY LOANS—
SALARY LOANS—SALARY LOANS—
Just on your plain note.
No indorser, no security; cheapest rates; positively no one will know.
THE NATIONAL LOAN CO., 323-325 Bryson Block, Second and Spring sts.

TO LOAN—
C. S. PHILLIPS CO.,
City, Ranch and Building
Loans, any amount. Current rates.
407 Delta Bldg.
426 South Spring.

TO LOAN—WE CAN FURNISH YOU WITH any amount needed and will loan to fifty per cent. of reasonable valuation. Rate seven per cent. We have money waiting. Prompt attention given. CHAS. C. PORTER, 830 O. T. Johnson Bldg. F4294.

FOR QUICK LOANS, ANY AMOUNT, 30 days to 5 years, on first and second mortgages, lowest rates, see MECHANICS LOAN CO., 304 Bradbury Bldg. F7101. Main 2715.

MONEY TO LOAN—$2000.
$3000.
$25,000—will split.
S. R. EARNEST & CO., MORTGAGE BROKERS.
621 H. W. Hellman Bldg. A8727. Main 3363.

WE LOAN ON FURNITURE, PIANOS, DIAmonds, live stock, warehouse receipts, short loans on real estate; lowest rates; private money; repay us convenient; strictly confidential; money same day. MILLER, 446 Cit. Nat. Bank Bldg., 3d & Main. A6637; Main 7381.

TO LOAN—MONEY.
Loans negotiated on good city and ranch property.
Applications wanted.
FREDERICK A. PIERCE,
419 H. W. Hellman Bldg.,
Broadway 1433. Both Phones. F1798.

SQUARE DEAL LOAN OFFICE, LOANS more money and charges less interest on diamonds, watches, jewelry, guns, pistols, cameras, than any other office; old gold and silver bought. 225 S. MAIN, one door south Cohn's grocery.

MONEY LOANED SALARIED PEOPLE, women keeping house and others without security; easiest payments; offices in 64 principal cities. Save yourself money by getting my terms first. D. H. TOLMAN, 430 Mason Bldg., Broadway and Fourth.

MONEY TO LOAN—SUMS TO SUIT.
City or country, current rates.
Quick action. Try us for results.
F7635. MENNELL & HANCOCK, Bdwy. 1258.
918 Wright & Callender Bldg.

SHORT TIME LOANS, $50 TO $500, FIRST or second mortgage; money same day; no brokerage fee. SECCOMBE, 324 American Bank Bldg., corner 2nd and Spring. Main 3616. F5899.

MONEY LOANED ON FURNITURE, PIAnos, etc. No publicity or bother, quick action; lower rates than brokers. Private money. 301 SECURITY BLDG. Phone F7151. Main 6662.

MONEY LOANED SALARIED PEOPLE without security; notes bought; loans on listed stocks, bonds and warrants. TRADERS' EXCHANGE, 231 Bryson Bldg. Phone Main 4878. A5492.

MONEY LOANED ON DIAMONDS, WATCHes, jewelry. We loan you more money, less interest, hold your goods longer than any other. Tickets issued. LEE BROS., 108 S. Main st.

PRIVATE MONEY, 6 AND 7 PER CENT. NO DELAY. ON CITY OR COUNTRY PROPERTY; STRAIGHT BUILDING LOANS. LOCKHART & SON, 601 H. W. HELLMAN BLDG. MAIN 1410; A7353.

QUICK SHORT LOANS ON REAL ESTATE, $50 to $1000; first or second mortgage; money same day; no brokerage fee; low rates. H. M. CORLETTE, 264 Security Bldg., 5th Spring. F7564. Main 6662.

$50,000 TO LOAN
ON NEW AND USED CARS.
1101 SO. FIGUEROA.
SUNSET LOAN & AUTO CO.
HOME 53477. BDWY. 331.

PRIVATE MONEY UP TO $15,000; ANY amount on real estate. Money waiting. F. G. WEIK & CO., 300 H. W. Hellman Bldg.

F. G. WOOD MAKES LIBERAL LOANS ON pianos, furniture, live stock, storage goods, diamonds, etc.; terms to suit, at lowest rates; no removals; private. A square deal. 426 S. SPRING ST., room 308. Phone Main 8243.

MONEY TO LOAN ON REAL ESTATE.
Real Estate Loan Dept.
OIL AND METALS BANK & TRUST CO.
311 W. Third st. Main 125. 10636.

TO LOAN — 7 PER CENT. MONEY ON real estate, city, East Los Angeles and South Pasadena. CYRUS HUTCHINS SONS, 401 Currier. Hours 12 to 2. Main 7478.

TO LOAN—HAVE ANY PART OF $15,000 to loan on good city property. J. M. FERGUSON REALTY CO., 227 Story Bldg. F1941; Broadway 2270.

MONEY TO LOAN ON APPROVED CITY or country property. F. E. BOOTH, 324 West 6th st.

SALARIED MEN AND WOMEN, ACCOMmodated without delay or publicity. SOUTHERN CREDIT CO., 611 O. T. Johnson Bldg.

MONEY TO LOAN ON REAL ESTATE, 1ST and 2nd mortgages; building loans made, current rates. MR. WALTERS, 526 S. Main.

FARNSWORTH BROS. MAKE LOANS ON real estate; building loans a specialty. 213 LISSNER BLDG.

MONEY WANTED—
On Real Estate and Collaterals.

WANTED — MONEY ON REAL ESTATE—Your own selection without expense from the many choice applications for money which naturally seek a responsible institution.
Real Estate Loan Department.
OIL AND METALS BANK AND TRUST CO.
311 W. Third st. Main 125. 10636.

WANTED — HAVE SEVERAL SECOND trust deeds payable monthly, secured on new cottages occupied by the owners. Will discount. ARTISTIC BUNGALOW BUILDING CO., 6160 Pasadena ave. East 52.

WANTED—
$1500—3 years, 7 per cent., on 6-room modern bungalow, West 46th st. Insurance $1500. Sewer, gas, electricity. Value $2300. Good safe loan. RAMEY BROS., 227 Story Bldg.

WANTED—
$7000—5 YEARS, 6 PER CENT., ON A-1 BRAND NEW INCOME PROPERTY.
F. H. REDPATH,
SOUTH 589. 4250 S. FLOWER.

WANTED — $1000 AND $1200 ON O. K. city improved property. CARDWELL, A3454, Main 4176. 507 Grant Bldg., 4th and Bdwy.

WANTED—$1150, FOR THREE MONTHS, on furniture valued at $4200, strictly A1. West 5188. CUTTING, 3973 Normandie ave.

WANTED — ON IMPROVED SUBURBAN land, $3500; security value four times. 502 AMERICAN BANK BLDG.

WANTED—$3000, 6 PER CENT., ON 1434-6-8 SOUTH UNION AVE. West 6765.

MONEY WANTED—
On Real Estate and Collaterals.

WANTED—
Money for good safe loans on improved city and ranch property to earn from 7 per cent. to 9 per cent.
FREDERICK A. PIERCE,
419 H. W. Hellman Bldg.
Broadway 1433. Both Phones. F1798.

WANTED — I CAN PLACE $2000 ON A first mortgage at 7 per cent. Interest paid monthly. Fine city security. No agents. Address V, box 163, TIMES OFFICE.

WANTED—$12,500 ON FIRST-CLASS INcome property, centrally located; gilt edge security; big income and will stand closest investigation. A2042; MAIN 2042. Mr. Frye.

WANTED — $5000 ON A 2-STORY 12-ROOM modern residence, gilt edge security. A2042; MAIN 2042. Mr. Frye.

WANTED—BUILDING LOANS, FROM $1000 to $50,000. F. G. WEIK & CO., 300 H. W. Hellman Bldg. F1709.

WANTED—MONEY.
$865 on first mortgage paying 10 per cent. net; security guaranteed.
PATTON & LONGLEY CO.,
A2318. Main 6278. 330 S. Hill.

WANTED — TO BORROW $2750 FOR 3 years on ranch property, close in, subdivision property worth $5500. Address V, box 102, TIMES OFFICE.

WANTED — HAVE TWO A1 RESIDENCE loans of $1000 each, and one $1500, absolutely first-class. Address G, box 225, TIMES BRANCH OFFICE.

WANTED—$20,000, ON PROPERTY WORTH $60,000; also $1500, on property worth $5000. G. W. W., 215 DOUGLAS BLDG., Third and Spring.

WANTED—TO PURCHASE, TRUST DEEDS, mortgages, contracts, first security, improved, $500 to $5000. L. S. ROSE, 2582 Shatto st. Phone 51837.

WANTED — $1200, 3 YEARS, 8 PER CENT., new 5-room cottage. Phone WILSHIRE 2343.

WANTED—WE BUY AND SELL ALL kinds of realty mortgages. BEACH & MONROE, mortgage brokers, 604 Chamber of Commerce. Main 5091. A5027.

STOCKS AND BONDS—
And Mortgages.

$2000.

First mortgage, 6 per cent. bonds of the GLENDALE CONSOLIDATED WATER CO. at a price that will net the investor 8 PER CENT.
Owner acquired these bonds in a real estate transaction and offers this bargain price in order to realize the cash.
JOSEPH BALL COMPANY,
129 West Fourth st.

CORPORATIONS—DO YOU DESIRE TO sell your stocks or bonds? Our method gets results. Stocks insured, bonds matured. Literature furnished on request. GRANITE SECURITIES COMPANY, Fifth floor Bradbury Bldg.

MAKE YOUR MONEY WORK — A FEW shares of stock in a well-managed and conservative company; an assured income of 25 per cent. more and your money safe. You will have a peaceful mind. It is worth your time to make inquiry.
FLORIDA CITRUS NURSERY CO.,
300-302 Lankershim Bldg.
Ask for Mr. Wilson.
Home A1081. Sunset Main 4327.

FOR SALE—
2500 Whittier-Des Moines, 15½c.
500 Midway Five, 45c.
1000 to 5000 Newport Bay, 1c.
1000 Dawson, 19½c.
100 American Power, 44c.
Want Jerome Verde, Midway Southern.
H. N. WILLARD, 330½ S. Spring. A5716.

5 PER CENT. MONEY; OWNER OF ACTive listed stocks, oil, mining, or industrial, can obtain immediate loans in any amounts ranging from 50 to 75 per cent. on valuation; our supply of cash is unlimited. Address V, box 164, TIMES OFFICE.

WANTED—MARICOPA NORTHERN. WILL pay 25c. Want a bid on 500 Pyramid. G. E. TOMLINSON & CO., O. T. Johnson Bldg.

WILL SELL BUICK OIL AT 33½C. WHITE Star, 24½c; Midway Pacific, 22; Newport Bay, 1c. J. G. LUNN CO., 304 Stimson Bldg. F3129.

WILL PAY 29 CENTS FOR MARICOPA Northern and 48 cents for Midway Premier. M. STRADER, with A. H. Woollacott, 251-252 I. W. Hellman Bldg. A3841; Main 4095.

WANTED—STEIFER STOCK FOR AUTO or gasoline launch. J. B. ELLMORE, 937 W. 7th.

FOR SALE—100 SHARES HOME BUILDERS stock, quote best cash price. Address W, box 177, TIMES OFFICE.

FOR SALE—1000 OR 1500 SHARES ASSOCIated Realty Co. stock, 75c until Sunday; going east; 12 per cent. dividends. Address V, box 115, TIMES OFFICE.

FOR SALE—
Miscellaneous.

FOR SALE—DIAMOND RING, STEEL BLUE, two carats, perfect color, cut and texture, a beautiful gem, strictly first-class. If you want it for dealer's cost price, answer Y, box 139, TIMES OFFICE.

FOR SALE—ON TIME PAYMENTS, LACE curtains, portieres, couch covers, rugs, carpets and mattings and furniture, stoves and household goods. OVERELL'S, 700-708 S. Main st. THE BIG STORE.

FOR SALE — SCALES, BUTCHER'S AND delicatessen. We have one pair of new automatic computing scales, shipped in error. We have been requested to sell them; list $80; will sell at $55. WALTER E. SMITH CO., 216-218 S. Spring.

FOR SALE — NEW AND SECOND-HAND billiard and pool tables and bowling supplies; bar fixtures of all kinds; easy payments. THE BRUNSWICK-BALKE-COLLENDER CO., 321-323 E. Third st., L. A.

FOR SALE — BILLIARD AND POOL TAbles, lowest prices and easy terms; also supplies. PACIFIC COAST BILLIARD TABLE CO., 139 East Third st.

FOR SALE — BEAVER BOARD, THE NEW substitute for plaster. Inquire of your dealer or MONTGOMERY & MULLIN LUMBER CO., 498 S. San Pedro st., Los Angeles, Cal.

FOR SALE—OR EXCHANGE—ABOUT 2,000,000 eucalyptus trees, finest in Southern California; will exchange for good lot; what have you to offer? A2042; MAIN 2042.

FOR SALE — FLOSS CANDY MACHINE. As I have 2 machines will sell one at a bargain. B. MATTINGLY, 139 S. Flower. A3341.

FOR SALE—STEREOPTICON, M'INTOSH, complete outfit, nearly new, $35 if sold before Monday. 290 E. GREEN ST., Pasadena.

FOR SALE—ONE MISSION STYLE SODA fountain, one carbonator, stools, chairs and tables. One 8-foot Mission showcase, two wall cases. Inquire 212 RUTH AVE.

FOR SALE—
40 20-inch sewer crocks; the highest bid takes them.
VAIL & CRANE COMPANY,
1028 Story Bldg.

FOR SALE — ⅝ KARAT, FIRST QUALITY six-pronged tooth flawless diamond ring; cheap. Address G, box 219, TIMES BRANCH OFFICE.

FOR SALE — 313 MARQUISETTE WAIST pattern, beaded in gold and green, $8. 1521 INGRAHAM ST.

FOR SALE—TELESCOPE, 4½-INCH OBject glass. Address R.F.D. 12, box 298A, Los Angeles.

FOR SALE — SECOND-HAND FIREPROOF safe; cheap. ANDERSON, 234 S. Los Angeles st.

FOR SALE — FAIRBANKS-MORSE WINDmill, 12-foot wheel, 20-foot steel tower. Address MRS. L. L. HOLMES, box 35, Westgate, Cal.

FOR SALE—GENUINE BARGAIN, 2-CARAT diamond stud, white and perfect; worth $750; will sacrifice, $475. Address W, box 204, TIMES OFFICE.

FOR SALE — A VERY FINE OLD SPINning wheel worth $100; $25 takes it. 2704 SOUTH MAIN.

FOR SALE—GAS STOVE, CHEAP, GOOD as new. South 2184. Inquire 1210 EAST 27TH ST.

FOR SALE—COMPUTING SCALES, CHEAP. One Stimpson, one Strubler, and a Dayton. 626 SOUTH SPRING.

FOR SALE — BANKRUPTCY SALE, OLIver visible typewriter, desks, oak cabinet, Champion lathe, pulley, belting, shafting, wood working machine. 725 EAST FIRST.

FOR SALE— ONE FIRST CLASS BILLIARD table, cheap; almost new; cash or installments. Address G, box 230, TIMES BRANCH OFFICE.

FOR SALE — THREE-BURNER SAFETY gasoline stove, with oven; cheap. SOUTH 1294, 28934.

FOR SALE — OR EXCHANGE, A GOLD watch, Elgin movement; also Angora rug, very cheap. PHONE 72616.

FOR SALE — $275, 2-STORY, 11-ROOM house, near 6th and Flower; good condition; must be moved at once. JOS. FILOL, 324 International Bank Bldg. F4064.

FOR SALE — FIREPROOF MOVING PICture box, cheap. 1141 EAST 33RD ST.

FOR SALE—MOVING PICTURE MACHINE and stereopticons. EDISON AGENCY, 129 West 1st st.

FOR SALE—CAMERAS, KODAKS, LENSES, all photographic goods bought, sold, exch. CAL. CAMERA EXCHANGE, 320½ S. Spring.

FOR SALE — OR RENT — NEW INVALID wheeled chairs. Hospital and nurses' supplies. PROFESSIONAL SUPPLY, 412 W. 6th.

FOR SALE—4-ROOM HOUSE TO BE MOVed; cheap. 204 AVENUE 25.

FOR SALE — CARPENTER'S TOOLS AND case. 303 CATALINA ST.

FOR SALE — SECOND-HAND FIREPROOF safe; cheap. 204 W. Eighth st. STANLEY.

STAMPS—COINS—

SEND 10c FOR COPY OF ... of U. S. and foreign coins ... postage stamps, illustrated; give ... A. B. JACOBS, 1601 Polk st., ...

FOR SALE—
Furniture.

FOR SALE—HERE ARE THE RE... why LEVY'S prices are just a li... lower than the lowest:
Firstly—Just off the high rent stre...
Secondly—Quick sales and small p...
$100 very elegant 12-ft. French pla... showcase, it's like new, cash at once, $...
Drop-head Standard sewing machine, a... matic, self-closing, works like a charm, ... most new, cash at once, $12.
High-grade genuine Russia leather cover... couch, spring edge, cost $75; cash at once, $15.

TO CLOSE OUT AT COST OR ANY PRICE—
Gasoline stoves, cook stoves, restaurant tables, folding beds and bookcases; watch the display of bargains, out in front, and look for the right store.
LEVY'S, 105-107 E. Eighth st.
Just off the high rent street.
Between Main and Los Angeles sts.

FOR SALE—COMPLETE SET OF FURNIture at big snap. These bargains are winners. Come and see the goods. Everything in A1 shape. No competition can touch these prices:

25c China matting, heavy straw	...15c
75c jardinier	...
$1.00 chair, hardwood	...50c
$2.00 gas plate table	...
$3.00 carpet sweeper	...
$3.25 iron bed, best enamel	...
$3.50 gas plate	...
$3.75 porch rocker, double cane seat	...
$5.00 wringer, best gum rollers	...
$6.00 chiffonier	...
$8.50 cotton felt mattress	...
$10.00 Morris chair, leather cushion	...$7.50
$11.00 couch, green cut velours	...$8.50
$15.00 library case, double glass doors	...$11.50
$22.00 buffet	...$15.00

OVERELL'S, 700-708 S. Main st.

FOR SALE—FURNITURE OF 3 ROOMS IN 4-room cottage, complete for housekeeping; price $45; rent $10. 3712 NAOMI AVE., ... block east of Central ave., near ... st.

FOR SALE — 4-ROOM NICELY FURNISHed flat, reasonable rent; $30 a month; ... and a half from Hamburger's. 317 WEST 8TH ST. Call between 2 and 5. Phone F...

FOR SALE—MUST BE SOLD; GOOD PIano, fine oak sideboard, refrigerator, rocker and gas range, $120; or exchange for horse and rig or auto runabout and pay difference. Call 1185 VALENCIA.

FOR SALE — SEVERAL EXTRA HEAVY oak and walnut bedsteads, full and three-quarter size; one dollar each. Telephone Broadway 1313. 1339 BIRCH ST., corner ... 14th.

FOR SALE—NEW FURNITURE, FOUR rooms, best condition; also chickens ... sale. House for rent. 2917 DARWIN AVE.

FOR SALE — FURNITURE 2ND-STORY flat, iron bed, mattress, wardrobe, dining table, etc. 1229 WEST 9TH ST.

FOR SALE — FURNITURE OF 5 ROOMS, complete, almost new, $150; must be sold at once, going East. 904 W. 10TH ST.

FOR SALE—CHEAP, FURNITURE OF ... rooms, complete, walking distance, cheapest rent in city. PHONE F5479.

FOR SALE — FURNITURE AND GAS plate for sale. Inquire 1217 WEST 47TH STREET.

FOR SALE — NICELY FURNISHED OFfice, excellent location, cheap rent. ROOM 306 COLUMBIA TRUST BLDG.

FOR SALE — FURNITURE, RUGS, GAS range and chickens. 2555 SISKIYOU ST.

FOR SALE — FURNITURE. 622 WEST 6TH ST. Mrs. C. Snider.

FOR SALE — FURNITURE OF 4-ROOM house; owner leaving city. TUCH, ...; ...alina st., City.

FOR SALE — FLAT DESK, RUG, CHAIRS, tables. Call Saturday or Monday morning. 316 UNION TRUST BLDG.

THINGS ON WHEELS—
All Sorts.

Automobiles.

FOR SALE—
Biggest automobile bargains in town; new cars, models as late as 1910, for much less than cost to manufacture. Slightly used and second-hand cars, all in best of condition, at prices that will surprise you. Don't make the mistake of overlooking these opportunities. There are only a few left.
See the AUTO VEHICLE COMPANY, Home phone A4407. 950 S. Main st.

FOR SALE—
Biggest automobile bargains in town; new cars, models as late as 1910, for much less than cost to manufacture. Slightly used and second-hand cars, all in best of condition, at prices that will surprise you. Don't make the mistake of overlooking these opportunities. There are only a few left.
See the AUTO VEHICLE COMPANY, Home phone A4407. 950 S. Main st.

WE ARE GOING TO SELL THE FOLLOWing cars this week at a sacrifice.
1—30-h.p. 1911 toy tonneau Mercer.
1—60-h.p. model 36 Thomas Flyer, 7-pass.
1—30-h.p. 1910 5-pass. Mercer.
1—Detroit electric, nearly new.
1—40-h.p. model H 7-pass. Franklin.
Don't overlook these if you want good value.
542 SOUTH OLIVE.

1910 MODEL E.M.F., 5-PASSENGER TOURing car, looks like new and runs like new, has top, glass front, speedometer, extra tire and tubes, with tire holders; absolutely guaranteed to be in the best of condition; new bearings and gears. $900 this week only. AUTOMOBILE CLEARING HOUSE ASSN., 1118 S. Main st.

IF YOU WANT SOMETHING REALLY good in a second-hand car, call and see our rebuilt Premiers. All in excellent condition; special price this week.
PREMIER MOTOR CAR CO.
L. H. SCHWAEBE, Pres.
1127 S. Olive st.
Phones F3664; Main 479.

ELECTRICS! ELECTRICS!
Baker, chain drive, Victoria electric.
Detroit, four-passenger coupe, electric.
Waverly runabout, electric.
R. & L. ELECTRIC AUTO CO.,
2114 W. 7th st. Phones, 53026, Wilshire 11...

FOR EXCHANGE — MY LATE MODEL, ...-passenger Elmore, 45-h.p., fully equipped. This car looks like new and runs like new. The best of condition. Tires all good. Wanted, clear city lot. 611 WEST PICO. Main 6777.

FOR SALE — '09 PACKARD, 7-PASSENGER touring car, fully equipped, running condition, like new, $6250 outfit. $3500. VICTOR MACHRIS 1315 S. Hoover. West ...

FOR SALE — MITCHELL '09, 35-H.P., TOY tonneau, fully equipped, new paint, A-1 shape, $650. You will buy if you see this ... Address V, box 150, TIMES OFFICE.

FOR SALE—BABY REO, FINE CONDITION, good delivery. Also Excelsior motorcycle, both dirt cheap. Owner, 622 E. 29TH ST. ...

WANTED — 1910 MODEL T FORD. MUST be in good shape and cheap for cash. 1... WEST 15TH ST.

WANTED—AUTOMOBILE FOR MY EQUITY in 6-room, modern bungalow, in southwest, Vermont Square section. Phone WEST ...

FOR SALE — 5-PASSENGER CAR, FINE lamps, wind shield, speedometer, A-1 condition; need the money; price $375. FLAT ..., 3905½ Central.

A $1500 GENTLEMAN'S ROADSTER FOR less than half, up to date, well equipped, A1 condition, private car. This is a real snap. 53946. 2222 W. 8TH ST.

FOR SALE — OR EXCHANGE — FOR GOOD city lot, no equities considered, 40 H.P. Pierce with both touring and demi-limousine tops. 1146 S. OLIVE ST.

FOR SALE — 1910 POPE-HARTFORD, 5-passenger touring car, fully equipped, cost $3000; sell for $2000; guarantee car. VICTOR MACHRIS, 1315 S. Hoover.

SNAP! FOUR-CYLINDER TOURING CAR, perfect order, $225. BAKER-HOBY, ...21 South Broadway.

WANTED—AUTO REPAIR WORK, 75 CTS. per hour; work guaranteed; or driver furnished at same rate. MAIN 5028.

MY 2-SEATED FRANKLIN, GOOD CONdition, sell, exchange for lot or diamonds. T. J. RADER. F2553. Main 2468.

FOR SALE—CHEAP, 50 H.P., 5-PASSENGER Matheson roadster, must be sold before May 1; good condition, just painted, will sacrifice for cash. Call any time before 1 o'clock. ... E. GARAGE. Mr. Norling.

LEXINGTON 1910 35-H.P., 5-PASSENGER, like new, $1300, fully equipped. Let us show this car to you and you will buy it. Address V, box 119, TIMES OFFICE.

FOR SALE—BUICK ROADSTER, PANEL ... top, Earl shield, speedometer, ... rims, good tires, electric horn, Packard ... or, very good condition, looks like new, bargain. PHONE 25965.

FOR SALE—1910 OVERLAND ROADSTER, 30 H.P., 4-passenger, equipped with glass front, magneto, etc., has been run 6 months. Cost $1350; will take $700. Phone 2122... MYRTLE ST.

WANTED—RUNABOUT AS FIRST PAYment on new bungalow, in Wilshire district, balance monthly. J. C. CRIBB, 439 Security Bldg.

FOR SALE — AUTO BODIES, HOODS, fenders and tanks. Let us rebuild your car. WESTERN AUTO BODY & MFG. CO., 414-416 East 9th st. Phone F...

PRESTOLITE GAS TANK, $15. ... makes of auto tires. Right prices. VANDERPOOL'S, 824 South Spring.

MAXWELL RUNABOUT, BEST CONDItion. Will sell at a bargain. 623 SOUTH SPRING.

FOR SALE—AUTOMOBILE, GOOD MAKE, splendid condition, 40 H.P., at bargain, owner, 1139 W. 77TH ST.

...Liners.

...WHEELS—
All Sorts.

Automobiles.

...T. SHETTLER—
633 S. Grand Avenue.
Home 10167. Main 7034.
Los Angeles, California.

PACKARD "30."
Entirely rebuilt and repainted.
$1200.

CADILLAC "30."
Thoroughly overhauled and repainted. $800.

WOODS ELECTRIC BROUGHAM.
In perfect condition.
$1500.

DUROCAR.
Thoroughly overhauled and repainted.
$750.

These cars are worth every dollar we ask for them and are exactly as represented. You will never beat an automobile man at his own game. If you are going to buy a second hand car, pick out a responsible dealer and hold him to his agreements.

Open Sundays from 9 a.m. to 1 p.m.

LEON T. SHETTLER.
633 South Grand avenue.
Main 7034. Home 10167.
Los Angeles, California.

SEVEN-PASSENGER PANHARD. BEST car made in France and most durable and easiest riding car in world. Car in perfect condition and cost over $10,000 new. Equipped with Quimby aluminum body, six Continental demountable rims, Warner's best speedometer, largest solar lamps, new seat covers, broadcloth lined top, new tires, etc. Owner leaving for trip around world and will sell for Four Thousand Dollars. Body and equipment alone cost Twenty-five Hundred.
This is positively the biggest bargain ever offered in Southern California.
Also offer new 5-passenger car run less than two thousand miles, and elegant Baker electric auto.
Telephone, MAIN 8457, Los Angeles.

FOR SALE—40-H.P. CHALMERS ROADSTER IN FIRST-CLASS CONDITION; DOUBLE RUMBLE SEATS, LARGE GOODYEAR TIRES, ALMOST NEW; GLASS FRONT, GENERATOR, FULL LAMP EQUIPMENT; ALL EXTRAS; FOR QUICK SALE, $1400; WILL SHOW YOU 65 MILES PER HOUR; MOST ANY HILL ON HIGH GEAR. PHONE ...OR F7886. ASK FOR MR. GARVEY.

FOR SALE—
Biggest automobile bargains in town; new cars, models as late as 1910, for much less than cost to manufacture. Slightly used and second-hand cars, all in best of condition, at prices that will surprise you. Don't make the mistake of overlooking these opportunities. There are only a few left.
See the AUTO VEHICLE COMPANY, Home phone A4407. 950 S. Main st.

FOR SALE — WE HAVE SEVERAL SECond-hand Premier touring cars and one roadster, which have been thoroughly overhauled in our shop. Also new equipment and new paint. If you want something classy and that will stand hard work at a price that is right, call at 1127 S. OLIVE ST. Phone F2664 or Main 479.

WANTED—FOR CASH, MODERN 4-CYLINder, excellent mechanical condition; consider roadster or runabout; state price, make, model, usage, etc. Address G, box 235, TIMES BRANCH OFFICE.

FOR SALE — '09, 60-H.P., 7-PASSENGER, Thomas, fully equipped, only run 5000 miles, been stored for 1 year. $2300. This is the best car on the market for the money. Will take good small car in on it. Address V, box ..., TIMES OFFICE.

ONE TON RAPID TRUCK, ALSO DUROCAR and Cadillac deliveries, absolutely way below anything offered in Los Angeles heretofore. All fully guaranteed and demonstrated anywhere. AUTOMOBILE CLEARING HOUSE ASSN., 1118 S. Main st.

REO ROADSTER, FULLY EQUIPPED, LATE model; the best knockabout car for salesmen or solicitors; very easy running on rough roads, make an offer. AUTOMOBILE CLEARING HOUSE ASSN., 1118 S. Main st.

MAXWELL, 5-PASSENGER, JUST OVERhauled, in perfect condition, our guarantee covers this car, and we will sell it for one-half of its value this week. AUTOMOBILE CLEARING-HOUSE ASSN., 1118 S. Main st.

FOR SALE—TWO-CYLINDER 5-PASSENGER Buick, fully equipped and in fine mechanical order; extra tubes and casing; lot of tools; low cash figure or lot at Redondo takes it. Call at 2733 W. PICO or Phone ....

...1 ROADSTER, 30-H.P., MOHAIR TOP, glass front, never run; full lamp equipment; large tank in rear; also space for trunk; the classiest car in city at a discount.
961 S. MAIN ST.
A4190.

1911 KISSEL-KAR, FULLY EQUIPPED, only run one hundred miles; car is too large; have bought smaller car and will sacrifice at a bargain price.
961 S. MAIN ST.
A4190.

LATE MADE BABY REO, JUST PAINTED and overhauled; a dandy little machine; will sell; worth the money.
961 S. MAIN ST.
A4190.

1910 CHALMERS "20."
Fully equipped, extra tire, Prest-o-lite, speedometer, top, in excellent running order. Must sell at once.
961 S. MAIN.
A4190.

FOR SALE—OVERLAND AUTOMOBILE; model 1910; horsepower 40; mileage 4500; equipped with top, Klaxon horn, Warner speedometer. HOME PHONE F2682.

FOR EXCHANGE — HANDSOME 3-STONE diamond Gypsy ring, value $550; will trade for auto; might add some cash. Address Box ..., 920 D. STREET, San Diego, Cal.

FOR SALE—1910 CHALMERS 30 TOURING car good as new and looks it; has top, speedometer, clock, prestolite, glass front, and electric lights; must have cash quick. 964 W. 37TH ST. Take University car.

FOR EXCHANGE — COMPARATIVELY new Overland automobile, cost $1200; am getting bigger new car so will trade for anything useful; give full description, price. Address V, box 117, TIMES OFFICE.

FOR EXCHANGE—A THOUSAND DOLLAR runabout, rebuilt, new tires, newly painted, in splendid condition, buying larger car, will exchange for diamonds. G. WARWICK, care Coulter's, city.

WANTED—IMMEDIATELY, TWO TOURING cars, must be bargains, four-cylinder, thirty or more H.P. Give full details in first letter. Terms or cash. Address P.O. BOX 44, Searchlight, Nev.

...L 30-H.P. TORPEDO, FOREDOOR, BRAND new, never been run a mile, at a tour; hundred dollars and freight discount.
963 S. MAIN ST.
A4190.

FORD, 1910, FULLY EQUIPPED; ALSO Presto; best buy in city.
961 S. MAIN ST.
A4190.

WANTED—5-PASSENGER CAR; CASH IS king, what have you? N. B. NORFOLK, 3rd floor, 430 S. Broadway, care Columbia Phonograph Co.

TO LET — 5-PASSENGER RAMBLER, 40-h.p., first hour, $3; second, $1.50. Phone HOME 71652. WEST 2462.

HAVE NICE RESIDENCE LOTS, WANT automobile. Address T, box 107, TIMES OFFICE.

FOR HIRE — NICE FIVE-PASSENGER touring car with careful driver; $2.50 per hour. SOUTH 6156.

WANTED—FIRST-CLASS MODERN 4-CYLinder auto with tonneau. Have clear real estate which I can offer and give a good deal. Prefer Pope-Hartford, Chalmers 30, Cadillac or Premier. Address T, box 104, TIMES OFFICE.

FOR SALE — TWO 1-TON TRUCKS, OVERhauled and painted; guaranteed to be in perfect condition; will sell on monthly payments. F8314. 1124 SOUTH OLIVE.

FOR SALE — ONE 7-PASSENGER OLDSmobile, fully equipped; looks like new; will sell on monthly payments. One 5-passenger car; one roadster. Must sell this week; make offer. F8314. 1124 SOUTH OLIVE.

...0, 4-PASSENGER MITCHELL, 35-HORSE power, equipped; run only 2500 miles; a splendid buy; bargain figure. GREER-ROBBINS CO., 1501-1505 S. Main. Bdwy. 5410, Home 22813.

...—MITCHELL 5-PASSENGER, 35-HORSE power, fine condition throughout; tires almost new; worth more but will sacrifice $500. GREER-ROBBINS CO., 1501 S. Main. Bdwy. 5410. Home 22813.

... MITCHELL RUNABOUT, NEW PAINT, magneto, 25-horse power; best condition; a ...s car at very low figure. GREER-ROBBINS CO., 1501 S. Main. Bdwy. 5410, Home 22813.

FLANDERS "20," LATEST MODEL, RUN less than 500 miles; going for the best offer this week. You can not afford to miss this. AUTOMOBILE CLEARING HOUSE ASSN., 1118 S. Main st.

THINGS ON WHEELS—
All Sorts.

Automobiles.

Motorcycles.

FOR SALE—MY MOTORCYCLE, CHEAP. HOFFMAN, 800 American Bank Bldg.

Wagons and Carts

FOR SALE — ONLY 10 LEFT, HEAVY 3¼-inch wagon, 4-inch tire, heavy truss rod front and rear, heavy brake, complete, only $60. SCOTTY'S PLACE, 135 S. Los Angeles street.

FOR SALE—CHEAP WAGON AND FULL harness, for one horse. All in good condition. 330 S. GLESS ST.

Coaches, Carriages, Victorias.

FOR SALE—FINE BUGGY IN FINE CONdition, cost $165; will sell for $85; southwest corner SANTA MONICA and GOWER ST., Colegrove.

FOR SALE—RUBBER TIRE PHAETON, $35. 1427 CARROLL AVE.

FOR SALE—FIRST CLASS SURREY, nearly new. 203 EAST ELMYRA ST.

FOR SALE—
Agricultural Implements and Vehicles.

FOR SALE—
Splendid values, lowest prices, liberal credit given by our retail department; see us without fail before buying; catalogues mailed to out-of-town customers. A personal call will show you that we have the best and largest stock in the Southwest; we are now doing the largest wholesale business and intend to build up our new retail department.
ARNOTT & COMPANY. Established 1882.
112-118 S. Los Angeles st. Los Angeles, Cal.

LIVE STOCK FOR SALE—
Horses, Cattle, Mules, etc.

FOR SALE — WE HAVE ANY KIND OF horse or mare you may want. Heavy matched draft teams, big single horses, all young and sound; several nice young driving horses, combination riding and driving, saddle horses, either single-footers or straight gaited; in fact, any class horse, from $50 up; and, remember, we guarantee our representations. IOWA STOCK FARM, corner 82nd and Moneta ave. Take Redondo car on Broadway, via Moneta ave. Tel. South 8264.

FOR SALE—ONE SPAN OF LARGE MULES, weight 2000 lbs., sound, gentle and good true workers; 6 head of good all-purpose horses; 2 good family horses, one very nice surrey mare, 6 years old, weight 1200 lbs., and an extra good traveler; one nice basket seat surrey and brass trimmed harness. Will separate or together. One cheap open rubber-tired buggy; one cheap light spring wagon; one 3½-inch Studebaker gravel wagon, one set of breeching chain harness; 2 sets of light driving harness. Call at 1133 SAN PEDRO ST.

FOR SALE—WILL DISPOSE OF 30 HEAD of our horses, consisting of high class saddle, harness and delivery horses, some suitable for ranch and hauling purposes. Can be seen at the Old Dimond Coal Co. yard, 1830 S. MAIN.

FOR SALE—ONE GOOD SOUND TEAM OF work horses, weight 2400, with one new set of double harness and nearly new gravel wagon. Apply 2026 E. BAY ST. Take Huntington Park car at 7th and Main sts., get off at Bay st.

FOR SALE—AT PUBLIC SERVICE THE fine heavy boned imported Kentucky Jack, he will make the season at 403 Aliso street. This Jack is a sure foal getter and all his colts are large and heavy boned, compact made mules, service fee $10 for season. Phone MAIN 1870. Call and see him.

FOR SALE — GOOD CHUNKY MARE, weight 1000 pounds, for delivery or ranch work. Harness and light spring wagon outfit. $145. Have no use for same. Take $85. 1440 MAPLE AVE.

FOR SALE—FINE JERSEY COW, GIVES four gallons of milk; when fresh gives five gallons; have no place to keep her. Call at MR. SAFFEE, 619 Ducommun st., near Vignes.

FOR SALE—MARE, WEIGHS ABOUT 1200 lbs., a true puller, double or single, suitable for ranch work or breeding purposes, $65 if taken at once. 137 E. 25TH ST.

FOR SALE—FRESH YOUNG JERSEY DURham dairy or family cow, gives about 4 gallons of rich creamy milk; perfectly gentle. Phone BROADWAY 6320.

FOR SALE — SOUND BLACK MARE, CITY broke, fair driver, 1200 lbs., $135. 1252 VICTORIA ST. Home Phone 21772. Take Hooper or Watts car, get off at 14th.

FOR SALE — ONE SADDLE HORSE, 7 years old, one of the classiest saddle horses in the city. Will be sold reasonably cheap. PHONE 21264.

FOR SALE—ONE THOROUGHBRED JERsey cow, 15 months old; also one Jersey and Durham milk cow. Address MRS. L. L. HOLMES, box 35, Westgate, Cal.

FOR SALE—BAY MARE, WORKS SINGLE and double; will foal on the 25th of May; sound; weight 1200 lbs.; price $225. Call 2810 CENTRAL AVE.

FOR SALE—FINE DAPPLE GRAY MARE, 6 years old; about 1100 lbs., sound and gentle; also cheap buggy. 1017 SAN JULIAN ST.

FOR SALE—14 FINE COWS, 8 FRESH and the others will be fresh soon. 5105 SOUTH PARK AVE.

FOR SALE — SOUND, GENTLE EXPRESS or laundry horse, 1100 pounds, a bargain at $80. 1219 SOUTH OLIVE.

FOR SALE—CHUNKY HORSE, FINE CONdition, also wagon, nearly new. 1034 WALL.

FOR SALE—BEAUTIFUL FAT, GENTLE mare for family, delivery or ranch; buggy and harness; separate. 435 S. FLOWER.

FOR SALE — WELL MATED TEAM OF black mares, 2200 pounds, 5 years old; 1¾-inch platform wagon and harness. 1615 SAN PEDRO or 954 East 12th.

FOR SALE—HORSE, $20; WAGON POLE, $10. This is a snap. Phone SOUTH 5060.

FOR SALE—1100-LB. WORK HORSE, $35. 730 EAST 14TH (rear.)

FOR SALE—FOR RENT, 12 MULES, WITH harness. 565 NEW HIGH ST.

LIVE STOCK FOR SALE—
Poultry, Birds, Dogs, Cats, etc.

FOR SALE—
BABY CHICKS,
WHITE PLYMOUTH ROCKS,
from the best laying strain of White Rocks on the Pacific Coast.
No orders for less than 100 chicks shipped. Smaller lots may be had by calling at the plant in Inglewood.
PACIFIC POULTRY COMPANY,
417 Chamber of Commerce Bldg. Los Angeles
Phones: Home A7249. Sunset Main 1412.

FOR SALE—100 LAYING WHITE LEGHORN hens, 300 chicks from 1 to 6 weeks old; one 612-egg incubator, fitted with electric lights; one 130-egg incubator; about to go East and will make it worth your while to look the outfit over for quick sale. Home Phone Glendale 861. BOX 165, R. F. D., No. 1, L. A.

FOR SALE — $1 PER SETTING, WHITE Plymouth Rock Eggs from choice stock, "Beasley strain." Also cockerels fit for the showroom. We claim the best small flock in Southern California. Sunset Phone Glendale 81J. L. E. ELLIOTT, Glendale R. R. 5.

FOR SALE — 8 LEGHORN HENS, ONE dozen Plymouth Rock hens, all laying. R. E. SKINNER, 118 East 5th st. F5640. Or take El Molino local car to Alhambra Road, South Pasadena city limits, one block west, northwest corner. Home Sunday.

FOR SALE — WHITE AND BARRED Rock, Rhode Island Red and White Leghorn chicks, Indian Runner duck eggs, by setting or hundred. RAWSON'S POULTRY YARD, 4650 Sunset Blvd. Wilshire 1963.

FOR SALE — 1-YEAR-OLD LAYING HENS, Buff Leghorns; Brown and Black Minorcas; also Rhode Island Reds 1 year old, pure bred. Will let go reasonable. 940 EAST 4TH ST. Pomona, Cal.

TODAY, SPECIAL BARGAINS IN BABY chicks and Fireless brooders. Investigate. We sell 10 kinds of chicks, ducks, geese and turkey eggs, etc. Three to five thousand on hand daily. PIONEER HATCHERY CO., 112 E. 8th. Main 5651, F1635.

FOR SALE—WHITE WYANDOTTE AND black Minorca baby chicks. Also same black Minorca and white Wyandotte laying hens. 243 S. CAHUENGA AVE., Hollywood.

FOR SALE—ANCONA EGGS, $1.50 FOR setting, special price for ten days from best pens. HARVARD POULTRY YARDS, 3023 Harvard Blvd. Home 71101.

FOR SALE—MAMMOTH BRONZE BABY turkeys, Tuesday 25th, order early if you want any. 243 S. CAHUENGA AVE., Hollywood.

FOR SALE—ENGLISH CRYSTAL WHITE Orpington chicks and eggs, also one Henry Albers 100 egg size Los Angeles incubator. 502 CASCO ST. Broadway 6419.

FOR SALE—200 MAMMOTH IMPERIAL Pekin ducklings; ready for delivery May 1st. Phone BROADWAY 2215, or BOYLE 600.

FOR SALE—20 THOROUGHBRED BARRED Rock young hens, all laying, at meat prices. Moving away. 1216 W. 45TH. Phone 26211.

FOR SALE — FIVE THOROUGHBRED cockerels, Barred Rocks. PHONE 29030. 5224 Granada st.

FOR SALE—QUALITY WHITE PLYMOUTH Rock eggs for hatching. 519 Germain Bldg. E. S. LAWYER. A8632.

FOR SALE — INCUBATORS, 130 SIZE, $14; 200 size, $19. REGAL INCUBATOR CO., 1611 South Main.

FOR SALE—FINE CANARY SINGERS, 173 W. 21ST ST. Phone SOUTH 2163.

FOR SALE — 60 NICE YOUNG PULLETS 3 and 4 months old, at 1408 WEST 7TH ST.

FOR SALE—6 FINE BARRED ROCK HENS and cock. 1709 MORTON AVE.

LIVE STOCK FOR SALE—
Poultry, Birds, Dogs, Cats, etc.

Dogs of all Kinds.

FOR SALE—CHOICE MALTESE POODLE puppies. 343 S. GRAND AVE. Home Phone 63086.

FOR SALE — FEMALE ENGLISH BULL pup, fine pedigree; price $15. 3941 ELMWOOD AVE. Phone Wilshire 248.

FOR SALE — A THOROUGHBRED MALE Scotch collie, 2 years old, registered. Address MRS. L. L. HOLMES, box 35, Westgate, Cal.

FOR SALE—SCOTCH COLLIE PUPPIES, pedigree on application. Phone WEST 4792.

LIVE STOCK WANTED—
Of Various Kinds.

WANTED—TO RENT GOOD HORSE AND harness or small team of ponies, or would buy if sold on monthly installments; best of care given; only worked about four hours daily. Apply giving full particulars, address G, box 228, TIMES BRANCH OFFICE.

WANTED—COMBINATION SADDLE HORSE, 14½ to 15 hands; sound, kind and young; not afraid of autos. M. WHITEHEAD, Compton, Cal. R. D. No. 2.

WANTED—BELGIAN OR NEW ZEALAND hares, any sizes or age; sires preferred. Phone Broadway 2215 or call for MR. WRIGHT, 637 So. Main.

WANTED — CALVES, BEEF COWS, FAT stock of any kind; highest prices paid. JULIUS BACK, 5715 Woodlawn ave. South 7382, 29640.

WANTED—GOOD SURREY HORSE, WILL give large Shetland pony, buggy and harness; fine outfit; cash difference if any. Call Sunday, 1756 WEST 22ND ST. 71497.

WANTED—100 OR LESS PEKING DUCKlings, at 15c each. F. H. TILDEN, San Gabriel, Cal.

WANTED—TO BUY WHITE ROCK HENS, 1709 MORTON AVE.

WANTED—HIGHEST PRICE PAID, CALVES, beef cows. S. 3291. Hannon Bros., 1652 E. 20.

LOST, FOUND, STRAYED—
And Stolen.

LOST — AN AUTOMOBILE TRUNK, ON Hollywood Blvd. between Highland and Crown ave. Finder will be rewarded by returning same to 550 HAWTHORNE AVE., Hollywood.

LOST—FRIDAY AFTERNOON, A FEMALE Cocker Spaniel puppy, color golden red, wearing new leather collar. No tag, return to 1036 LAKE ST. and receive reward. Home Phone 51884.

LOST—GOLD AND BLACK ENAMELED brooch, jet pearl center; between E. 33rd st. and E. Pico on San Pedro st. or San Pedro car. Finder please return to 552 E. 33RD ST. South 1818.

LOST — STRAYED, JERSEY COW, FAWN colored, halter has web strap crossing face, broken chain. E. B. DE LA MATYR, 3721 S. Flower. Phone 24841. Reward.

LOST — SMALL BLACK PURSE CONTAINing small sum of money, in Hamburger's store. Finder please return to HAMBURGER'S OFFICE and get reward.

LOST — LIGHT ENAMELED BELT PIN; also part of rimless eye glasses. Reward. 818 CENTRAL BLDG.

LOST — LADY'S GOLD WATCH, OPEN face, name "Hattie" on back. Return to 932 CROCKER, Room 2, and receive reward.

LOST—WEDNESDAY, APRIL 26, SILVER vanity case marked M, return or advise EDITH MARIE MURRAY, 209 East California st., Pasadena. Reward.

LOST—THURSDAY AFTERNOON, LADIES diamond ring. Can identify same, return to 322 ELEVADO DRIVE, Pasadena. Liberal reward.

LOST—CAMEO BROOCH, WEDNESDAY, BEtween 5th and Hope streets and Courthouse. Return to 447 S. HOPE. Reward.

LOST—LADY'S GOLD WATCH, MONDAY. Monogram S. E. H. Between First and Fourth on Broadway. Telephone EAST 1147. Reward.

LOST—STOLEN FROM 2501 W. ADAMS ST., April 20, gold cigarette case, elephant design, $10 reward for return of same.

LOST — SMALL OLD FASHIONED CAMEO pin. Valued as keepsake. Reward. PHONE 53374.

LOST—TURQUOISE EAR RING, SURrounded with diamonds. Liberal reward. PHONE 24619.

LOST—TUESDAY MORNING, ALLIGATOR leather purse containing money; return to 5911 WOODLAWN AVE. Reward.

LOST—GENT'S SOLID GOLD WATCH ON or near State st. Return to 1945 MICHIGAN AVE. and receive reward.

GOVERNMENT LANDS—
And Land Script.

GOVERNMENT LAND—
Government Land—Absolute title secured without residence, cultivation or improvements; I have several thousand acres of guaranteed public land scrip that acquires title to the government lands; all you have to do is to file the scrip in the land office and patent issues to you. Wire or write FEN S. HILDRETH, Suite 210, Phoenix National Bank Bldg., Phoenix, Ariz.

IF YOU ARE LOOKING FOR GOVERNment land, haven't used your right, we have something of advantage to offer you. Join our excursion Saturday evening. EDWARD KENDALL & CO., 214 American Bank Bldg., Second and Spring. Phones—A5469; Broadway 3092. After 6 o'clock call Broadway 3939, A4024.

640 ACRES, RELINQUISHMENT, LOCATED in fine valley on R.R., good well, unlimited supply of water, good house, (3 rooms) fine span of mules, farming implements, chickens, etc. Will take $3000. See me at once or write. H. C. HOWARD, 433 S. Hope.

JOIN OUR HOMESTEAD COLONY LOCATing choice foothill lands near railroad; abundance of wood and water, all kinds of fruit thrive without irrigation; ideal climate. TAYLOR, 5877 Denver ave. Phone South 3297.

HOMESTEAD AND TIMBER LOCATIONS; be in city few days only; only three left. Fees $100. Address W, box 150, TIMES OFFICE.

CHUCKAWALLA VALLEY, I HAVE PURchasers for good assignments; handle only good pieces, and I know which are good. HUTCHINS, 401 Currier Bldg. 12 to 2.

FOR SALE—CHEAP LANDS, $3.50 UP. W. F. MENCKE CO., 714 Story Bldg.

TYPEWRITERS—
Of Various Makes.

TYPEWRITERS—
SOLD ON SMALL MONTHLY PAYMENTS
TYPEWRITERS RENTED.
THREE MONTHS, $5.
All rental machines rebuilt and kept in first-class shape while rented. Rent applies on purchase.
Our stock is complete, with prices from $5 to $75.
EACH MACHINE IS GUARANTEED FREE OF CHARGE.
OUR NEW LOCATION.
F2549. 248 SOUTH BROADWAY. F2549.
LOS ANGELES TYPEWRITER CO.

WALK UPSTAIRS; SAVE ONE-HALF; ALL typewriters rented. Rents allowed if machines bought; prices lowest, stock complete. Almost new Monarchs, Blicks and Underwoods. See us and get the best at least price. Machines rented anywhere. BAKER-HOEY TYPEWRITER CO., 244½ (upstairs) S. Broadway. Main 4691; A4079.

ASSAYING—

JAS. IRVING & CO., GOLD REFINERS AND assayers, cash for bullion and ores; mines examined and reported on; cyanide and mill tests a specialty. 128 N. MAIN ST.

SULLIGER & MERRILL, ASSAYERS, chemists and metallurgists. 1400 UNION TRUST BLDG., 4th and Spring. Phone Home F5459.

R. A. PEREZ, ASSAYER, CHEMIST AND metallurgist; highest references. Established 1895. 120 N. MAIN ST.

MORGAN & NEILSON, GOLD AND SILVER refiners. Cash for ore and bullion. 227¼ S. MAIN ST.

H. L. PAYNE, ANALYTICAL CHEMIST, Office 222 W. First st. Both Phones.

MODELS—
And Modelmakers.

WHEN OTHERS FAIL ON GEARS, PERfecting model works, try 1359 S. MAIN ST.

HAIRDRESSERS—
Chiropodists and Manicures.

WIGS, TOUPEES, VENTILATED PIECES made, quality hair goods sale all week; combings made up in any style; 15c, 25c hairdressing; manicuring, facial warts, moles, superfluous hair removed. "FLORENTINE," 227 Mercantile Place, corner Broadway.

MACHINERY—
And Mechanical Arts.

FOR SALE—SECOND-HAND COMPLETE drilling outfit. Six-inch ideal irons, forty horse boiler, twenty-three horse engine, three strings tools. Everything complete. Cheap. L. C. BLAKESLEE, 508 Citizens National Bank Bldg. Phone A1124; Main 6500.

BANKRUPTCY SALE, LATHE, SHAPER, emery, wood working machinery, small tools, sash, doors, lumber, office furniture. 725 E. FIRST.

FOR SALE—PRACTICALLY NEW GAS ENgines at less than half cost. Owner wishes to change to electric power. One 60-H. P. White & Middleton, complete. One 35-H. P. White and Middleton, complete. Also, large list of second-hand gas engines of different makes and sizes. WESTINGHOUSE ELECTRIC & MFG. CO., 524 S. Spring st., Los Angeles.

MUSICAL INSTRUMENTS—
For Sale, Exchange or Wanted.

FOR SALE—
STORE ALTERATIONS.
PIANO
BARGAINS.

I have purposely written this advertisement myself. There is not an over statement of fact in it, or a misrepresentation of any kind. Ever since I opened the doors of the Holmes Music Co., I adopted the ONCE PRICE plan—marking every instrument in plain figures and have repeatedly cautioned my sales forces not to misrepresent our instruments.
The extensive alteration planned makes the immediate disposal of some eighteen pianos necessary, included among which are a number of "Ivers & Pond," Hobart M. Cable, Pease and other pianos.
I have selected the following partial list in order to give one an insight into the VALUES offered.
Easy payments of course—but one price to every one everywhere.
Hobart M. Cable—Brand new, full-sized cabinet grand upright; San Domingo mahogany case; damaged by the railroad in transit from the East $260.00
Stanley & Sons—Massive mahogany, hand carved case, upright, in A-1 condition..$235.00
Francis & Co.—Artistic mahogany, cabinet grand upright; lost motion attachment; musician's piano $265.00
Rudolf—Satin finish solid oak case, upright, as attractive as a new one and will give just as good service $215.00
Auto-Player Piano—Mahogany case, absolutely new, left on sale by private parties; 25 rolls of player music are included in this price $385.00
Hardman—Upright, ebony case, studio size $90.00
THE HOLMES MUSIC CO.,
427 S. Broadway. Ralph H. Holmes, Pres.

LOS ANGELES PIANO CO.,
713 SOUTH MAIN STREET.
Sell, Rent and Exchange.
Our leader, "The Bradbury," $450 and up.
Used pianos, $100 and up.
EXPERT TUNING AND REPAIRING.
SUNSET BDWY. 2286. HOME F5364.

TERENCE O'LOUGHLIN, VIOLIN MAKER, FINE VIOLINS, REPAIRING, BOW REPAIRING.
425½ S. SPRING ST.

FOR SALE — MY $350 CABINET GRAND piano, beautiful mahogany case, used 3 months; will sell for $175, $5 down, $5 month. Big discount for cash. Must sell. 215 WEST NINTH ST., between Hill and Broadway.

FOR SALE—VICTROLA, NO. 12, GOOD as new, with records, cost one hundred forty-two dollars, mahogany case, will sell for $92 cash. Address G, box 234, TIMES BRANCH OFFICE.

FOR SALE — KURTZMANN UPRIGHT PIano, almost new, cheap on account of leaving city; also 3 brass beds, springs and mattress. Call today. 3927 WALL ST., or 3902 TRINITY ST. Maple ave. car.

FOR SALE — MUST SACRIFICE BRAND new player piano, sell for $120; leaving town. Call before Monday, 316 S. COMMONWEALTH AVE.

FOR SALE — PHONOGRAPH, VICTOR NO. 3, with 21 records; some big ones; one Melba, one Caruso; all for $30. Call after 6 p.m. 240 WEST 19TH ST.

WANTED—PIANO TO USE FOR STORAGE. Best of care. No children. Pay hauling. Address S., 137 West 41st st., city.

FOR SALE—ELEGANT $750 AUTO PIANO, 23 rolls of music and bench, complete, only $375 on time, discount for cash. BENDER PIANO CO., 354 S. Hill.

FOR SALE — UPRIGHT PIANO, IN FINE condition; only $100 for immediate sale. Call for inspection. 423 S. HILL ST.

FOR SALE — $350 UPRIGHT PIANO, JUST like new; $190 if taken at once. 519 WEST NINTH ST.

FOR SALE — CHEAP, B-FLAT CONN CORnet. 3657 UNIVERSITY AVE. AND 36TH PLACE.

FOR SALE—CHEAP, BERRY-WOOD ELECtric piano. TAYLOR BROS.' CANDY STORE, Santa Ana.

FOR SALE — AUTOMATIC ELECTRIC piano, suitable for moving picture show at sacrifice. Apply 401 S. HILL ST.

FOR SALE—A. B. CHASE PIANO, MAHOGany, good condition, $150. 368 S. BURLINGTON. Telephone 53863.

FOR SALE—MY MAHOGANY PIANO FOR $100 if taken Monday. 610 WEST 6TH.

MINING—

FOR SALE—MINING MACHINERY.
The Soda Plant at Soda Lake is offered for sale, in whole or in part, to suit purchasers. Consisting of gas engines, ice machinery, pumps, tanks, water pipe, buildings, lumber, shafting and pulleys, tools, etc., at a bargain. A representative will be on the ground from April 17 to May 1.
Address communications to ROBERT FLOOK, care Pacific Coast Soda Co., Soda Lake, Cal., via Silver Lake.

AM JUST DOWN FOR FEW DAYS FROM Manhattan, Nevada and know of two good placer propositions that could be controlled for ridiculously small amounts. Placer quartz claims in this district are making good and surpassing many of the much advertised camps in distant lands. L. P. STEVENS, 402 Grosse Bldg.

FOR SALE — GOLD MINE READY FOR mill, with water power; located in Arizona. Will take real estate as part payment. This is administrator's sale and a decided bargain. 526 I. W. HELLMAN.

WILL GIVE CONTROL OF 8 SURVEYED mining claims, some $100 ore in sight, to responsible party who will finance same. M'GHAN, 1646 W. 12th st.

FOR SALE—GUARANTEED LIST OF INvestors names. Mining, oil and real estate. Address 731 CONSOLIDATED REALTY BLDG., Los Angeles.

I TEACH PRACTICAL ASSAYING AND cyaniding. HEDGES LABORATORY, 221 S. San Pedro st.

ACME ASSAY OFFICE, 225 S. SAN PEDRO ST. Gold 75c; gold, silver, $1; gold, silver, copper, $1.25.

WADE & WADE, ASSAYERS & CHEMISTS, 218 E. 1st st. Established 1887.

BAVERSTOCK & STABLES, ASSAYERS and chemists. 222 W. 1ST ST. Both phones.

PATENTS—
And Patent Agents.

BECKER & BLAKESLEE, LAWYERS AND registered patent attorneys; patent office practice and litigation. 204-5-6 MASON OPERA HOUSE BLDG. Phone A7212.

PATENTS AND TRADEMARKS SOLICITing and litigation. LYON & HACKLEY, 504 Merchants Trust Bldg., 207 S. Broadway. Phone Main 9129.

SEE OUR AD. SUNDAY. WELLS & WILLIAMS, leading patent attorneys, 322 Higgins Bldg.

G. E. HARPHAM GETS PATENTS, INVENtions financed, patent litigation, 25 years' experience. 698 PACIFIC ELECTRIC BLDG.

PATENTS AND TRADEMARKS, ALL COUNtries. A. H. LIDDERS, Patent Lawyer and Solicitor, 612 Am. Bank Bldg., 2nd and Spring.

PIONEER PATENT AGENCY, HAZARD & STRAUSE. Patent Causes. Citizens' Bank Bldg. PATENT BOOK FREE.

ATTORNEYS—
And Counselors at Law.

COLLECTIONS, CLAIMS AND ADJUSTments. WILLIAM A. MANN, 204 Severance Bldg., cor. 6th and Main. Prompt service.

FREE LEGAL ADVICE. COME IN. FRITSCHE LAW & MERCANTILE CO., 212 COPP BLDG., 218 S. BDWY.

"WE GET THE COIN"—
H. G. BITTLESTON LAW & COLLECTION AGENCY, 215 Delta Bldg. F5341. Main 8047.

TRUSTEN P. DYER, ATTY., NOTARY. Dyer Law & Collection Co., Inc., 909-5-11 Higgins Bldg., 2nd and Main. M. 1514; A1514.

PROMPT ATTENTION. OLD ACCOUNTS. ROBERTS, 501 Mason Bldg. Main 3015, F2834.

MASSAGE—
And Other Baths.

HYGIENIC BATHS, VIBRATORY MASsage, new attendant. R. 22, 520 S. BROADWAY.

HYGIENIC SANATORIUM, ELECTRIC, steam and hot tub baths. 205 WEST FIFTH ST., Room 20.

MISS FAULKNER, MANICURING, FACE massage; scalp treatment. 221 W. THIRD, Room 4.

LOTUS BATHS, 254 S. BROADWAY, MASsage, chiropody, vapor baths. Satisfactory service. A4513.

FACE AND SCALP TREATMENT; BEST work in city. 653½ S. HILL, room 2.

BATH AND SCIENTIFIC MASSAGE, 218 S. BROADWAY, room 220.

SCIENTIFIC MASSAGE, FACE AND SCALP treatments. 316½ W. 2ND ST., Room 2.

OIL PROPERTY—

FOR SALE—
CHOICE LEASES ON PATENTED LANDS, ALSO PATENTED LANDS ON MARICOPA-SUNSET FLATS. LOOK US UP. WE HAVE WHAT YOU WANT.
A. M. AND A. C. PARSONS,
802 TRUST & SAVINGS BLDG.

MUSICAL INSTRUCTION—

GENTLEMAN EXPERT PIANIST, LEIPSIC graduate, desires pupils; terms moderate. Phone WILSHIRE 451.

STEAMSHIPS—
And Railways.

ALLAN LINE—
Picturesque St. Lawrence Route.
Fortnightly From
MONTREAL TO LIVERPOOL, GLASGOW.
MONTREAL TO LONDON, HAVRE, France.
Fortnightly From
PHILADELPHIA, BOSTON TO GLASGOW.
Splendid scenery, shortest passage, low rates.
Any Railway Agent, or
ALLAN & CO., General Agents,
174 Jackson Blvd., Chicago.

SEWING MACHINES—
New and Second-Hand.

ELDREDGE
SEWING MACHINES.
$25 and up. EASY TERMS.
728 SOUTH MAIN ST.
We rent, repair and adjust all kinds of sewing machines.
HOME F5384. SUNSET BDWY. 2286.

DRESSMAKING—
And Dressmakers.

GOOD OPENING FOR FIRST-CLASS dressmaking parlors in Riverside; only dressmaker with first-class Los Angeles references considered. Apply Manager GLENWOOD MISSION INN.

TAILOR-MADE SKIRTS, PRICES FROM $7.50 up. Satisfaction given. 621½ SOUTH BROADWAY.

FASHIONABLE DRESSMAKING, 421 S. HOPE. Phone Apt. 2. Santa Barbara.

DENTISTS—
And Dental Parlors.

SCHIFFMAN DENTAL CO.—
107 N. Spring st. Painless extracting, filling, crown and bridge work, flexible rubber plates. Pure gold fillings, 75c up; all other fillings, 50c up. Cleaning teeth, 50c up; 22-carat gold crown and bridge work, $2.50 up; partial plates, ... up; full set, $2.50 up. Open Sunday forenoons.

NURSES—
With Experience.

WOMAN'S HOSPITAL—
1245 S. Flower st.
Exclusively for women and children; confinement cases; best of nursing. Terms to suit. PHONE F4134.

DIVORCES AFFINITY ARTIST.

NEW YORK, April 28.—Justice Newburger in the Supreme Court today signed the final judgment annulling the marriage of Julia Kuttner and Ferdinand Pinney Earle, the artist, whose matrimonial experiences added the word "affinity" to telegraph slang. Miss Kuttner was Earle's second wife, the artist marrying her after his first wife had obtained a divorce in France.

All hope of finding any members of the crew of the schooner Emma Hawkins—eight negroes—alive, was abandoned yesterday after a fourteen-hour search in the vicinity of the wreck on Lake Ponchartrain.

PHYSICIANS—
With Office and Hours.

SPECIALIST IN NURSING AND CARING for sick and nervous women; capable, reliable, experienced and always successful. MRS. WOODS, room 20, 529½ S. Broadway. Hours 10 to 5.

DR. ELEANOR ABBOT—
SPECIALIST
FOR WOMEN AND CHILDREN.
Electric treatments, $1. Consultation free.
911 S. HILL ST., 9 a.m., 5 p.m. A1519.

CANCER CURED. NO KNIFE. CONSULtation, examination and book free. GERMAN REMEDY CO., San Fernando Bldg., 4th and Main.

DR. MERRILL, SPECIALIST FOR WOMen and children and chronic diseases. 208 HIGGINS BLDG., corner 2nd and Main.

DR. CROCKER, MAJESTIC THEATER Bldg. Obstetrics and Diseases of Women. Hours 1-4.

THE MRS. S. J. BRIDGS CANCER CURE, 405-6 MAJESTIC BLDG., 845 S. Broadway. Office hours 10-4. Phone Main 2847.

THIRTY-FIVE YEARS' EXPERIENCE A specialist. General practice. DR. MEAD, Manager, 455 S. Broadway.

MRS. HAUSLER, MIDWIFE; 27 YEARS' experience. 736 EAST 21ST ST. 21710.

DR. GEO. D. TAYLOR.
317½ S. Main Phone MAIN 2463.

BOILERS—
And Boilermakers.

L. A. BOILER WORKS, MFRS. OF BOILers and tanks. Special attention to repair work. REDONDO ST. Tel. E. 3294; A1889.

Always the Best

The Los Angeles

Sunday Times

Newspaper and Magazine

The Following and Other
Special Articles
WILL APPEAR
Sunday, April 30, 1911
In the Magazine Section

DRAINING THE SWAMPS—Some Big Schemes That Will Add Millions to This Nation's Wealth. By Frank G. Carpenter.
SEEING SPAIN ON $3 A DAY—Some Exact Facts as to the Cost of the Trip. By George W. Burton.
MEXICO'S PROGRESS — Wonderful Development Emphasized at the Centennial. By George F. Weeks.
A MORMON MAY DAY—Old English Custom Maintained in Northern Utah. By Frank R. Arnold.
THE PERSIAN AT HOME—Customs and Characteristics of an Interesting People. By Mary A. Clarke Colquhoun.
A "LOST CAUSE" CRUISER—Mysterious Vessel Left in the Pee Dee River. By Dr. M. S. Iseman.
SUNDAY IN HYDE PARK—A Delightful Place Where Aristocracy and Democracy Meet. By Alma Whitaker.
"EMPRESS OF SOLITUDE"—Eugenie Will Next Friday Round Out 85 Years of Life. By Warwick James Price.
THE MAID AND THE MINE—Wharton's Diligent Hunt for the Lost Ore Shoot. By Cleveland Osgood Moss.
MONEY IN "MOONSHINE"—Prohibition in South Helps to Sell Contrabrand Whisky. By Rene Bache.
BEYOND THE LAST DOOR. Ida Hurt's Long Waiting and Its Ultimate Reward. By Jessie Armstrong Crill.
THE WIDOW'S WAY—A Case Where All Was Fair in Love and War. By Arnold Glosworthy.
BEFORE THE BLOW FELL—Three Friendly Diners and an Interesting Climax. By R. C. Pitzer.
PUBLIC POSSESSIONS—Beauty of the Landscape the Inheritance of All. By Ernest Braunton.
THE POOL—Its Strange Power for Evil Over the House of Romeyn. By Shirley Cookman Hayes.
THE WHITE SHADOW—How Death Came in the Swamps by the Carribean. By Kensett Rossiter.
BARRED ROCKS—Stray Facts in Regard to a Popular Breed of Poultry. By Henry W. Kruckeberg.
THE WITCH—A Magic Circle Saves Mother Uglow's Cottage. By M. P. Willcocks.
WONDROUS VEGETATION—Edelweiss Made to Bloom in a Los Angeles Garden. By Ernest Braunton.
CARE OF THE BODY — GOOD SHORT STORIES—THE HOUSE BEAUTIFUL—THE CITY BEAUTIFUL—FARMING IN CALIFORNIA — GARDENING IN CALIFORNIA—POULTRY CULTURE — LEADING CARTOONS OF THE DAY, ETC.
Liberally Illustrated With Halftones.
Both Newspaper and Magazine for Only 5 Cents.

Life's Seamy Side.

GIRLS HELD IN AWFUL BONDAGE.

Almost Incredible Story White Slave Work.

Kansas City Man and W... in Prison for Traffic.

Three Illiterate Oklahoma... Their Victims.

[BY DIRECT WIRE TO THE TIMES.]
KANSAS CITY, April 28.—[Exclusive Dispatch.] An almost ... story of white slavery and ... in which beating, the taking of ... ing and money under threats of ... figure, came to light yesterday. ... victims are three Oklahoma girls ... of whom cannot read or write.

The grand jury returned ... ments this morning charging ... Maggie Letterman and her husband John Letterman, a street car conductor, with the offenses.

Mrs. Letterman and her husband were arrested two weeks ago as a result of the activity of government investigators, who have been giving special attention to Kansas City ... The arrest resulted from the ... of the three girls and since that ... the Lettermans have been in County Jail in default of bond.

According to the girls' ... Lettermans had a rooming-house in McAlester, Okla., until last fall ... they came to Kansas City and ... a house on McGee street and ... the three Oklahoma girls, whom ... had harbored in McAlester, here on their arrival here the girls ... told, according to the charges ... the Missouri law was very strict ... that they could be severely punished if the Lettermans chose to turn them over to the police.

Following that warning ... ant girls, it is asserted, ... prived of their street ... they could not leave the house ... girls, according to their ... were beaten by Mrs. Letterman whenever they failed to ... money that came into their ... sion was taken from them ...

Later the girls were put to ... a candy factory, and the ... closed. While working in the factory, the girls learned ... about the laws of Missouri ... the United States and they ... government investigators ...

When the rooming-house ... closed, Letterman got a job ... street car conductor and in ... room today, he wore the uniform of the company. Letterman is a ... boyish looking man of ... Mrs. Letterman, apparently ... years his senior.

CHARGED WITH MATRICIDE.

Indian Girl Alleged to Have ... Her Mother Who Objected to ... Matrimonial Plans.

[ASSOCIATED PRESS NIGHT REPORT.]
JUNEAU (Alaska) April 28.—... trial of Selina Dowling, the ... halfbreed Indian girl, 17 years old, is charged with the murder of ... mother, Mary Dowling, was begun ... day. The girl viewed the proceedings with unconcern.

Mrs. Dowling died in agony ... las January 27, after eating ... diefish brought to the Dowling ... John Harris, an Indian ... girl. A druggist stated that ... tried to buy poison at his store ... she wanted to kill foxes.

It is the prosecution's theory ... Mrs. Dowling was poisoned because ... objected to Harris's attentions to ... lina. Most of the witnesses ... the case are Indians.

MURDERED IN THE WOODS.

Nephew Stumbles on Body of ... Wife of a Man Employed on ... Gould's Estate.

[ASSOCIATED PRESS NIGHT REPORT.]
LAKEWOOD (N. J.) April 28.—... Mrs. Charles Turner, of ... was found murdered in the woods ... hind a studio building on ... today. The woman's face had ... beaten in with a club, which ... by.

The body was found by Arnold ... ner, a nephew, who was searching ... his aunt. She had been missing ... Wednesday when she left her ... to deliver some dresses to ... a sanatorium. Her husband, ... an employee on the estate of George Gould, had hunted for her ...

The body was found lying ... indicating that she had been ... there.

WANTED TO HIRE A SLAYER.

Woman Is Alleged to Have Sought to Engage a Brother to Murder Her Husband.

[ASSOCIATED PRESS DAY REPORT.]
CAMBRIDGE (Mass.) April 28.—... attempt by Mrs. Lillian M. Glover, widow of the murdered Waltham laundry owner, Clarence Glover, to ... her brother, Toby Le Blanc, to kill her husband, was one of the allegations made by Hattie Le Blanc in a deposition taken at St. John, N. B., last ... The statement was read today in the Supreme Court here, where a jury is hearing the contest of Clarence Glover's will.

The Le Blanc girl was acquitted of Glover's murder last December, after a sensational trial. The will left ... of the property to Lillian M. Glover, the widow, and Seymour Glover, ... fifth brother of the testator.

In the deposition the Le Blanc girl told of her life as a house maid in the Glover home at Waltham. She said Clarence Glover and his wife quarreled frequently. Mrs. Glover would call her husband vile names and he would reply similarly.

MODELS ARE WEARING CLOTHES.

An Absence of Nudity in the Art of the Salon and the Canvases Smaller.

[ASSOCIATED PRESS NIGHT REPORT.]
PARIS, April 28.—The ... salon of the Society of French Artists was opened today. In the opinion of critics the exhibition has little to distinguish it from those of previous years, the principal characteristics being the decreased size of the canvases and the absence of nudities.

The whole is markedly conservative in technique and lacks the ... work of Henry Martin and ... Chavis. The contributions of American artists, M. O. Tanner, Robert MacCameron and Walter ... Ewan, are notable ...

SATURDAY MORNING

Religious.

BIBLE SCHOOL'S BIG EXPANSION.

Plans Under Way for Erection of Its Own Building.

Founder of "Man and Religion" Movement Here.

Congregationalists to Meet in Whittier.

From a few small classes, the Bible Institute has grown in three years to a great religious institution whose influence had been of such wide character that it has made a marked impression upon the religious life of the State. A commodious building is being planned for its accommodation.

The third anniversary was held in the auditorium of the school on Friday. In the morning the students and

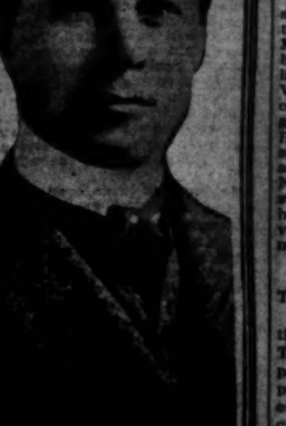

Prof. J. J. Falls,
who has just closed his two years' service with Temple Baptist Church.

friends gathered for prayer, praise and testimony. The afternoon was devoted to Bible addresses by Rev. W. Leon Tucker, pastor of Calvary Baptist Church, Rev. J. R. Pratt, evangelist of the Institute, Rev. J. H. Sammis of the faculty, and Dr. Louis Myers of New York. At 5 o'clock the officers, teachers, workers and day-students gathered for dinner in the dining-room. A season of fellowship followed around the table. Reports and incidents in connection with the ... upon the religious life of the mission service. The evening service was given to addresses from representatives from the different departments and a Bible talk by Dr. Myers.

There are twenty-five workers giving their whole time to various phases of the work and a hundred or more volunteer workers devoting a portion of their time. The superintendent, Dr. T. C. Horton, who has had many years experience in aggressive Christian service, believes that the Institute will be one of the largest in the world.

The officers of the school set for themselves the task of evangelising the needy fields of Southern California. The workers are being trained for this great project. The enrollment of students for the day classes has reached seventy-five, who come from all sections of this country and from across the sea. Classes are conducted every afternoon, the schedule including a systematic study of the whole Bible, Homiletics and Church History. Chorus leading is also taught.

The evening classes are the largest in the West. Upwards of 3000 people are reached each week through these various classes, by the Institute force. It conducts the only every-night mission for Spanish speaking people on the coast, and the results achieved have been most gratifying. An encouraging work has been quietly prosecuted among the Hebrews. For two years an evangelistic campaign has been carried on among the men in the oil fields, few of whom are so situated as to have access to religious services of any kind. The services with these men have been greatly appreciated.

Nine Bible women are at work among the homes of the city, doing house visitation, conducting classes and helping the mothers in various ways. The work in the shops and railway barns has been followed systematically and hundreds of men are reached each week.

Among the Aqueduct men from Mojave north, no man is so well and favorably known as the "Sky Pilot," who in hospital and bunk house, has mingled among the men and won their hearts. The town of Mojave is indebted to the same man for a meeting house and Sunday services which all of the children in the town attend.

Evangelistic services have been held all along the coast, and large numbers of young people have been brought under the power of the Gospel. The Institute publishes a monthly magazine which circulates in this and other countries and has a growing constituency.

NOTED BUSINESS MAN.
FOUNDER OF LIVE MOVEMENT.

James G. Cannon, president of the Fourth National Bank of New York and founder of the "Men and Religion Movement," will deliver an address before the men's meeting of the Young Men's Christian Association on Sunday afternoon at 3:20 o'clock and will tell just what the movement is, from the standpoint of the man who created it. Mr. Cannon is also a member of the International Committee of the Y.M.C.A. He is an attractive man and a forceful speaker, and all men of the city are urged to hear him.

On Monday evening at 6:30 o'clock he will be tendered an informal dinner at the Association, at which time it is expected a large company of representative business and professional men will be present to greet him. He will arrive in this city in his private car tomorrow morning and will remain here several days.

CONGREGATIONALISTS WILL MEET IN WHITTIER.

The Southern California Conference of the Congregational Church will hold ... meeting in the Congrega...

Life's Seamy Side.

GIRLS HELD IN AWFUL BONDAGE

Almost Incredible Story of White Slave Work.

Kansas City Man and Wife in Prison for Traffic.

Three Illiterate Oklahomans Their Victims.

[BY DIRECT WIRE TO THE TIMES.]

KANSAS CITY, April 28.—[Exclusive Dispatch.] An almost incredible story of white slavery and peonage, in which beating, the taking of clothing and money under threats of arrest figure, came to light yesterday. The victims are three Oklahoma girls, none of whom cannot read or write.

The grand jury returned indictments this morning charging Mrs. Maggie Letterman and her husband, John Letterman, a street car conductor, with the offenses.

Mrs. Letterman and her husband were arrested two weeks ago as a result of the activity of government investigators, who have been giving special attention to Kansas City recently. The arrest resulted from the story of the three girls and since that time the Lettermans have been in the county Jail in default of bond.

According to the girls' story the Lettermans had a rooming-house in McAlester, Okla., until last fall. They say they came to Kansas City and rented a house on McGee street and brought the three Oklahoma girls, whom they had harbored in McAlester, here. Upon their arrival here the girls were told, according to the charges, that Missouri law was very strict and that they could be severely punished if the Lettermans chose to turn them over to the police.

Following that warning, the Letterman girls, it is asserted, were divested of their street clothing and they could not leave the house. They, it is said, according to their charges, were beaten by Mrs. Letterman whenever they failed to obey and it is said that came into their possession was taken from them by her. Later the girls were put to work in a candy factory, and the home was closed. While working in the candy factory, the girls learned something about the laws of Missouri and of the United States and they told the government investigators their story. When the rooming-house was closed, Letterman got a job as a street car conductor and in the course of the day today, he wore the uniform of the company. Letterman is a tall, Irish looking man of perhaps 35 years. Letterman, apparently, is a brother of Mrs. his senior.

CHARGED WITH MATRICIDE.

Indian Girl Alleged to Have Killed Her Mother Who Objected to Her Matrimonial Plans.

[ASSOCIATED PRESS NIGHT REPORT.]

JUNEAU (Alaska) April 28.—Miss Minnie Dowling, the pretty 17-year-old daughter of Selina Dowling, the pretty half-breed Indian girl, 17 years old, was today charged with the murder of her mother, Mary Dowling, was held to the grand jury. The girl viewed the proceedings with unconcern.

Mrs. Dowling died in agony at Douglas City January 27, after eating three cakes which had been brought to the Dowling home by Miss Minnie Harris, an Indian suitor for the girl's hand.

A druggist stated that Selina had asked him for a dose of poison at his store, saying she wanted to kill foxes.

It is the prosecution's theory that Mrs. Dowling was poisoned because she objected to Harris's attentions to her daughter.

Most of the witnesses called by the prosecution are Indians.

BURIED IN THE WOODS.

Nephew Stumbles on Body of Old Man While Looking for Bees.

Life of a Man Employed on Gould Estate.

[ASSOCIATED PRESS NIGHT REPORT.]

OAKWOOD (N. J.) April 28.—Charles Turner, of middle age, was found murdered in the woods by a nephew, who was searching for bees. The body was found by Arnold Turner, a nephew, who was searching for bees. The body was found by Arnold Turner, a nephew, who was searching for bees. She had been missing since Monday when she left her home to buy some dresses to immediately. Her husband, who is employee on the estate of Gould, had hunted for her two days. The body was found lying in the woods, indicating that she had been killed there.

OFFERED TO HIRE A SLAYER.

Man Is Alleged to Have Sought to Have a Brother to Murder Rival.

[ASSOCIATED PRESS DAY REPORT.]

NORTHBRIDGE (Mass.) April 28.—Arrest by Mrs. Lillian M. Glover of the murdered Waltham banker, Clarence Glover, to have his brother, Toby Le Blanc, to kill Glover, was one of the allegations made by Hattie Le Blanc in a deposition taken at St. John, N. B., last week. The statement was read today in the Police Court here, where a jury is hearing the contest of Clarence Glover's will.

Le Blanc girl was acquitted of the murder last December, after a sensational trial. The will left all the property to Lillian M. Glover, the widow, and Seymour Glover, the brother of the testator.

In the deposition the Le Blanc girl told of her life as a house maid in the Glover home at Waltham. She said frequently, Mrs. Glover would call her husband vile names and he would reply similarly.

MEN ARE WEARING CLOTHES.

Absence of Nudity in the Art of Jackson and the Canvases Are Cleaned.

[ASSOCIATED PRESS NIGHT REPORT.]

PARIS, April 28.—The ninetieth exhibition of the Society of French Artists opened today. In the opinion of critics the exhibition has little to distinguish it from those of preceding years. The principal characteristic is the increased size of the canvases and the absence of nudities. The exhibition is markedly conservative in tone and lacks the distinguishing qualities of Henry Martin and Besnard. The contributions of foreign artists, M. O. Tanner, an American negro, and Walter Sickert, are notable.

Religious.

BIBLE SCHOOL'S BIG EXPANSION.

Almost Incredible Story of White Slave Work.

Plans Under Way for Erection of Its Own Building.

Founder of "Man and Religion" Movement Here.

Three Illiterate Oklahomans Their Victims.

Congregationalists to Meet in Whittier.

From a few small classes, the Bible institute has grown in three years to a great religious institution whose influence had been of such wide character that it has made a marked impression upon the religious life of the city. A commodious building is being planned for its accommodation.

The third anniversary was held in the auditorium of the school on Friday. In the morning the students and

Prof. J. J. Falls,

who has just closed his two years' work with Temple Baptist

took gathered for prayer, praise and testimony. The afternoon was devoted to Bible addresses by Rev. W. Ambrose Bailey, pastor of Calvary Baptist Church, Rev. J. R. Pratt, evangelistic worker of the Institute, Rev. J. H. Sammis, dean of the faculty, and Dr. Louis Meyer, of New York. At 5 o'clock the teachers, workers and day-pupils gathered for dinner in the dining-room. A season of fellowship centered around the table. Reports were made in connection with the work upon the religious life of the Sunday-school service. The evening service was given to addresses from representatives from the different departments and a Bible talk by Dr. Myers. Some twenty-five workers giving their whole time to various phases of the work and a hundred or more volunteer workers devoting a portion of their time. The superintendent, Dr. Meyer, who has had many years of aggressive Christian experience believes that the Institute will be one of the largest in the world.

The officers of the school met for prayer for the task of evangelizing the vast fields of Southern California. Workers are being trained for this great work. The enrollment of students for the day classes has reached three-score, who come from all sections of this country and from across the sea. Classes are conducted every day, the schedule including a thorough study of the whole Bible, Doctrine and Church History. Personal leading is also taught.

The evening classes are the largest in the West. Upwards of 3000 people are reached each week through these evening classes, by the Institute force. These are the only every-night missions for Spanish speaking people on the coast, and the results achieved have been most gratifying. An encouraging work has been quietly prosecuted among the Hebrews. For two years an evangelistic campaign has been carried on among the men in the city jails, few of whom are so situated as to have access to religious services while in jail. The services with these men have been greatly appreciated.

The Bible women are at work among the homes of the city, doing visitation, conducting classes among the mothers in various districts. The work in the shops and factories has been followed systematically and hundreds of men are reached each week.

Among the Aqueduct men from Mojave to Newhall, no man is so well and favorably known as the "Sky Pilot," who is in hospital and bunk house, has access among the men and won their confidence. The town of Mojave is invaded in the same man for a meeting and Sunday services which the children in the town attend. Similar services have been held among the coast, and large numbers of the people have been brought under the power of the Gospel. The Institute publishes a month's magazine which circulates in this and other countries and has a growing constituency.

PROMINENT BUSINESS MAN.

Head of LIVE MOVEMENT.

James G. Cannon, president of the First National Bank of New York and founder of the "Man and Religion Movement," will deliver an address before the men's meeting of the Young Men's Christian Association on Sunday afternoon at 3:30 o'clock and will tell what the movement is, from the standpoint of the man who created it. Mr. Cannon is also a member of the International Committee of the Y.M.C.A. He is an attractive man as a forceful speaker, and all men in the city are urged to hear him.

Sunday evening at 6:30 o'clock there will be tendered an informal dinner to the association, at which time will be expected a large company of representative business and professional men will be present to greet him. He will remain in this city in his private capacity morning and will remain several days.

CONGREGATIONALISTS.

TO MEET IN WHITTIER.

The Southern California Conference of the Congregational Church will hold its annual session for the Congrega-

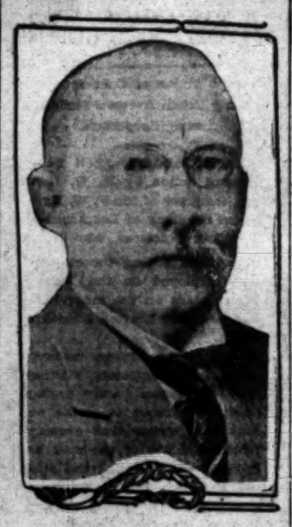

James J. Cannon,

of New York, who will address men at the Y.M.C.A. on Sunday.

tional Church at Whittier on May 8, 9 and 10. At the first afternoon session an address on "The Social Secret" will be delivered by President J. A. Blaisdell of Pomona College, and in the evening the conference sermon will be preached by Rev. W. B. Thorp of San Diego.

Among the important topics of the second day will be a discussion of the topic, "Race Feeling in California; a Menace to the World's Peace." It will be discussed by W. C. Allen of Redlands, Rev. H. M. Tenney and Rev. G. W. Hinman of San Francisco. On the evening of the same day two Los Angeles ministers will deliver addresses. Rev. Dr. William Horace Day will speak on "The Church and the City," and Rev. Dana W. Bartlett on "The New Jerusalem," illustrated by a stereopticon. The final day will also have many attractions, and the convention will close with a Brotherhood meeting and a banquet.

CHARMED ORGANIST.

TEMPLE CHOIR HONORS FALLS.

J. J. Falls, who has been master of the great organ in the Auditorium, for Temple Baptist Church, during the past three years, will make his last appearance there tomorrow. During his engagement he has given an organ recital every Sunday evening, and having a repertoire of over 400 selections, has made few repetitions. He is also organist and director of music for the Scottish Rite Cathedral.

Last night at the close of the choir rehearsal, members of the choir presented him with a massive jeweled thirty-second degree Masonic and Knights Templar charm. The presentation was prettily made by Mrs. Mattie Duke, president of the choir, and responded to by Mr. Falls.

RELIGIOUS BRIEFS.

TIMELY PREACHING TOPICS.

Dr. Charles Edward Locke, pastor of the First Methodist Church, will preach tomorrow evening on the subject, "The Dynamiter's Alleged Confession; or Why Murder Will Out." In the morning his theme will be: "Light in Our Dwellings."

"Why Are Men Criminals?" will be the subject of the evening sermon by Rev. J. A. Eby, pastor of the First United Brethren Church, suggested by recent crimes in this city. "Harps on the Willows" will be his morning subject. Fine music in the evening by a male quartette.

Rev. Henry Kingman will occupy the pulpit of the First Congregational Church Sunday morning, and Dr. William Horace Day will take Dr. Kingman's place at Claremont. Dr. Day will return and preach in the evening on "Fisherman's Luck." The choir and Choral Club will repeat the Easter cantata, "The New Life."

Harold S. Tuttle will be ordained to the ministry on May 16 and will take up his work as assistant pastor of the First Congregational Church, this city, July 1.

Dean MacCormack will preach in St. Paul's Pro-Cathedral on Sunday morning, on the subject, "Some Things that Are Better Than Money;" in the evening, "The Gospel of a Way Back."

The subject of Rev. A. C. Smither of the First Christian Church on Sunday morning will be, "A Teaching of Paul," and in the evening, "An Old Ordinance." The ordinance of baptism will be administered at the latter service.

At the Auditorium Dr. J. Whitcomb Brougher, pastor of Temple Baptist Church, will preach on Sunday morning on the subject, "A Study of Heads; Is There Anything in Phrenology?" In the evening he will answer the question, "Ought Women to Vote?"

"The Bible: How Did We Get It?" will be the topic of Rev. J. C. Pinkerton, pastor of the First United Presbyterian Church, on Sunday morning. Evening, "A Little Man Doing Big Things."

Rev. R. P. Howell, pastor of Trinity Methodist Church, South, has gone to Nashville to attend the annual session of the Board of Missions of that denomination. His absence will extend over about four weeks. Tomorrow his pulpit will be supplied by Rev. J. J. N. Kenny, presiding elder of the Los Angeles district.

The cantata, "Olivet to Calvary," will be repeated by the choir of St. James Methodist Church on Sunday evening, under the direction of J. Benson Starr.

On Sunday morning Rev. C. E. Nash of the First Universalist Church will preach on the subject, "Has Society the Right to Punish?"

"A Modern Method of Being Heroic" will be the topic of the sermon of Rev. C. M. Carter of the First Baptist Church tomorrow morning in the evening, "A Life Really Worth While."

The general theme at the Magnolia-avenue Christian Church tomorrow will be, "Men's Work and Part in World-wide Evangelization." Rev. Jesse P. McKnight will preach in the morning, and in the evening addresses will be delivered by E. J. Curry, J. G. Warren, L. M. Anderson and Dr. L. M. Hatfield.

Rev. W. L. Tucker of Calvary Baptist Church will preach on Sunday morning on "The Believer's Occupation With Him and His." In the evening his subject will be, "The Divine Cross Better Than Human Character." The gospel is being preached in many tongues, each Sunday, from the gospel wagon belonging to this church.

Frank Rose will celebrate his third spiritual anniversary at the Union Rescue Mission this (Saturday) evening, and a large delegation will attend from Temple Baptist Church, of which he is now a member, both the male and female quartettes being among the number. O. D. Conrey will speak on Sunday night. At the City Rescue Mission, Superintendent Leary will speak on Sunday evening. At the Methodist Mission, "Uncle Ben" Pearson will speak on Sunday evening.

BIBLE LESSON HELPS.

Prepared for "The Times" by Dr. G. Campbell Morgan, the World's Greatest Expositor.

God's Pity for the Heathen.

LESSON JONAH III, 1-x, 11.
GOLDEN TEXT MATTHEW xxviii, 19.
"Go ye therefore, and make disciples of (disciple) all the nations."

(1.) And the word of the Lord came unto Jonah the second time saying, (2) Arise, go unto Nineveh, that great city, and preach unto it the preaching that I bid thee. (3.) So Jonah arose and went unto Nineveh, according to the word of the Lord. Now Nineveh was an exceeding great city of three days' journey. (4.) And Jonah began to enter into the city a day's journey; and he cried and said, Yet forty days and Nineveh shall be overthrown. (5.) And the people of Nineveh believed God, and they proclaimed a fast, and put on sackcloth, from the greatest of them even to the least of them. (6.) And the tidings reached the king of Nineveh and he arose from his throne and laid his robe from him, and covered him with sackcloth and sat in ashes. (7.) And he made the proclamation and published through Nineveh by the decree of the king and his nobles, saying, Let neither man nor beast, herd nor flock taste anything; let them not feed, nor drink water; (8) But let them be covered with sackcloth, both man and beast, and let them cry mightily unto God; yea, let them turn every one from his evil way, and from the violence that is in their hands. (9.) Who knoweth whether God will not turn and repent, and turn away from his fierce anger, that we perish not? (10.) And God saw their works, that they turned from their evil way; and God repented of the evil which he said he would do unto them; and he did it not. (1.) But it displeased Jonah exceedingly, and he was angry. (2.) And he prayed unto the Lord, and said I pray thee, O Lord, was not this my saying when I was yet in my country? Therefore, I hasted to flee unto Tarshish; for I knew that thou art a gracious God, and full of compassion, slow to anger, and plenteous in mercy, and repentest thee of the evil. (3.) Therefore now, O Lord, take, I beseech thee, my life from me; for it is better for me to die than to live. (4.) And the Lord said, Doest thou well to be angry? (5.) Then Jonah went out of the city, and sat on the east side of the city, and there made him a booth, and sat under it in the shadow, till he might see what would become of the city. (6.) And the Lord God prepared a gourd, and made it come up over Jonah, that it might be a shadow over his head, to deliver him from his evil case. So Jonah was exceeding glad because of the gourd. (7.) But God prepared a worm when the morning rose the next day, and it smote the gourd, that it withered. (8.) And it came to pass, when the sun arose, that God prepared a sultry east wind; and the sun beat upon the head of Jonah, that he fainted, and requested for himself that he might die, and said, It is better for me to die than to live. (9.) And God said to Jonah, Doest thou well to be angry for the gourd? And he said, I do well to be angry even unto death. (10.) And the Lord said, Thou hast had pity on the gourd, for which thou hast not labored, neither madest it grow; which came up in a night, and perished in a night; (11.) And should not I have pity on Nineveh, that great city, wherein are more than six score thousand people that cannot discern between their right hand and their left hand; and also much cattle.

THE STORY.

A recognition of the place of our lesson in the course of the history we are considering is necessary to an understanding of its value. The prophecy is introduced by the declaration, "Now the word of the Lord come unto Jonah, the son of Amittai," and the history declares that Jonah, the son of Amittai, had foretold the victories of Jeroboam II. (2 Kings XIV. 25.) Now there can be no reasonable doubt that the person referred to in each case is the same. Neither the name of father or son, Amittai or Jonah, occurs anywhere else in the Old Testament scriptures, and in each case Jonah is referred to as a prophet. His prophecy of the victories won by Jeroboam II was uttered either during the reign of Jehoash, or in the early years of Jeroboam II, before his victories were won. These facts place our story relatively to the history we are considering.

Let us glance at Judah and Israel, that we may see the state of things in the two kingdoms at the time.

In Judah, following the cleansing of the temple and its restoration, there was a period of declension during the reign of Joash. Hazael threatened Jerusalem, and Joash bought him off by giving him all the sacred vessels of the temple. The king of Judah was at last slain by his servants, and was succeeded by his son, Amaziah, who reigned for twenty-nine years, the reign being characterized by a mixture of good and evil. At last Amaziah was conquered by Jehoash of Israel and ultimately slain by his servants.

To turn to Israel, we find that Jehu, after an evil reign, was succeeded by his son, Jehoahaz, and during the period of his kingship Israel suffered by Syrian oppression. At his death Jehoash succeeded him and his reign was evil. During its course Hazael, the king of Syria, died, and Jehoash recovered from his son Benhadad cities which had been lost to Israel. He also gained a victory over Judah, and during his reign the prophet Elisha died. He was succeeded by Jeroboam II, during whose reign the border of Israel was restored, according to the prophecy of Jonah.

Now somewhere during this period, this prophet Jonah was commissioned by Jehovah to take a journey to the distant city of Nineveh, the capital of Assyria, beyond Syria, with a message of warning.

The story of the book of Jonah is very familiar, recording the attempt to escape the divine commission, his supernatural arrest and deliverance, his mission in Nineveh and the repentance of the city.

That which is outstanding in the story is the reluctance of the prophet to obey the command of Jehovah, and the insistence of Jehovah upon obedience.

THE TEACHING.

The deepest note in this story is that of its revelation of the heart of God, and the whole truth is crystallized in the closing words of the book, which constitute part of Jehovah's first words to Jonah, "Should not I have pity on Nineveh, that great city?" This is a foreglimpse of the truth which the Son of God came in the fullness of times to reveal perfectly to men, and the outcome of which is expressed in His final command to His people to disciple all nations.

Incidentally the book is also an unveiling of the heart of the Hebrew nation as it was focused in the prophet Jonah. The history of these people, so far as the divine intention was concerned, was that of the creation of a nation which should be an instrument for the blessing of all nations, and in order to accomplish this divine purpose, they were to be a people entirely separated from others, under the government of Jehovah. Their actual history was that of the constant violation of this principle and separation by alliance with the nations, and the corruption of their own life by idolatrous worship, together with an exclusivism which was the result of forgetfulness of the divine purpose and of selfishness which sought to retain for themselves the blessings of the divine government.

It is that exclusivism which is revealed in the case of Jonah, and it becomes all the more startling because it is manifested in one of the best of the Hebrew people, a prophet of God, who knows Jehovah, so well as to be sure of the compassion of His heart, and yet is opposed to that compassion finding expression towards other people than His own. That exclusivism is rebuked and the argument of the rebuke is that of the divine pity for a city outside the convenant of service, but not beyond the purposes of blessing.

THE GOLDEN TEXT.

The message of this lesson emphasizes one phrase in the golden text, "all nations." In these words of the risen Lord the universality of the divine love is most clearly revealed. The one who had been slain by the Hebrew people through the instrumentality of men without law, that is, Gentiles; standing in His risen power in the midst of His chosen disciples, representatives of all who were to follow, declared that His fulfillment of the eternal purpose of God was on behalf of all the nations.

Spread the Word.

BIBLE FOR EVERY ROOM IN EVERY LOS ANGELES HOTEL.

THE movement to place a Bible in every room in every hotel and lodging-house in Los Angeles received a great impetus yesterday, and Mr. Henderson, the "Gideon" secretary, is greatly encouraged. But the sum of $4000 must be raised for the purpose from many subscribers to the fund before May 7. The following donations of Bibles have been received at the Los Angeles Church Federation office thus far:

Temple Baptist, 400; Bible Institute, 200; West Adams Methodist, 62; Boyle Heights Presbyterian, 42; First United Presbyterian, 100; Highland Park United Presbyterian, 40; Advent Christian Church, 80; Salem Evangelical, 40; First Brethren, 41; East Los Angeles Christian, 24; Norwegian and Danish Methodist Episcopal, 25; Welsh Presbyterian, 22; Alhambra Presbyterian, 20; Calvary Presbyterian, 22; Central Presbyterian, 22; Dayton-avenue Presbyterian, 10; Second United Presbyterian, 11; Olivet Congregational, 25; Wilshire-boulevard Christian, 25; Swedish Baptist, 24; St. Mark's Episcopal, 25; Bethel Evangelical Church, 12; personal, 24. Total, 1277.

Among the letters that came to hand yesterday in support of the movement were these:

LOS ANGELES, April 28.—[To the Editor of The Times:] I am very grateful for the privilege of expressing my sympathy through your paper for the splendid work that Mr. Henderson is undertaking to do. I am very sure that no greater blessing could come to the travelers who reach our city in such great numbers each year than to find upon the table of their temporary home at least one book, and that book the one we believe to be the best in the world.

JOSEPH H. JOHNSON,
Bishop's Office, No. 523 South Olive street.

LOS ANGELES, April 28.—[To the Editor of The Times:] The attempt on the part of the Gideons, through their national secretary, W. E. Henderson, to place 10,000 copies of the Bible in the hotels and roominghouses of Los Angeles is unquestionably one of the most laudable desires that has animated this body of representative traveling men.

The traveling men of the country, more than any others, seeing the need of a copy of the Bible in the rooms of the hotels, are, with an earnestness that characterizes successful traveling men, seeking to meet the need.

I have no hesitancy in recommending to the Christian men of Los Angeles this great work and shall lend my personal aid to Mr. Henderson wherever he feels I can be of service.

Yours very sincerely,
D. E. LUTHER,
General Secretary Young Men's Christian Association.

LOS ANGELES, April 28.—[To W. E. Henderson, Los Angeles:] I am delighted to know that the work of putting 10,000 Bibles in the hotels of Los Angeles is getting along so nicely and assure of the hearty co-operation of the Church Federation through the Bible Cause Committee. We are exceedingly anxious that every church member avail himself and herself of the opportunity of placing at least one Bible in the hotels of Los Angeles. Indeed, we think 10,000 is by no means enough to adequately care for the hotels and rooming-houses of our city. We believe the people of God to be so thoroughly back of this matter that we will not stop at 10,000 or any other number until we have placed the Word of God in every bedroom of every hotel and roominghouse of Los Angeles.

S. T. MONTGOMERY,
Chairman Bible Cause Committee of the Church Federation of Los Angeles.

Those wishing to subscribe to the fund for spreading the gospel in this way and furnishing a light for the paths of strangers and wayfarers in the city may cut out the above coupon and send it with their cash remittance to Mr. Henderson, in care of The Times. It is proposed by the "Gideons" to place 10,000 Bibles in Los Angeles alone and 25,000 on the Coast.

Gideon Bible Movement

To W. E. Henderson, care of The Times:

In order to assist in placing Bibles in the rooms of the hotels and boarding-houses of Los Angeles I enclose herewith $.....

Signed .....

Address .....

(NOTE—Subscriptions from 40 cents up will be cheerfully received. It is hoped that all who can consistently contribute more than the price of one Bible will not limit themselves to the 40 cents.)

CHRISTIAN ENDEAVOR.

SOME ISLAND CONQUESTS.

Terse Comments Upon the Christian Endeavor Topic for April 30, "Missions in Hawaii and the Philippines." Isa. 60: 1-12.

BY WILLIAM T. ELLIS.

The eight inhabited islands of the Hawaiian group, have a population of almost 200,000, including Japanese, Chinese, Negroes, whites, Portuguese and native Hawaiians. The task of bringing such diverse people into national and Christian unity is as interesting and important as it is difficult. Though it is being wrought out on a comparatively small scale on these islands, their strategic position in the path of commerce between North America and the nations of the East, and their connection with the United States, make this work of great importance. Only Christian education and Christian fellowship can utilize this new territory, for the regeneration of the great Eastern world.

* * *

The results obtained in the few years since missionary work has found entrance into the island possessions of the United States—Cuba, Porto Rico and the Philippine Islands, proves anew the truth of the old adage that Christianity and civilization go hand in hand. With the establishment of religious work in these islands there has also developed a recognition of the necessity of law, and a safe, intelligent, Christian citizenship, and the people are eager to know more of the gospel which not only teaches but uplifts man. Long under the domination of exacting ecclesiastical control, the people welcome the independence and evangelistic spirit of three asters, Protestant churches.

The hand of God has shaken together in Hawaii seed corn from many nations. A unique opportunity is opened here to the Christian Church of America, profoundly to influence the life and thought of Asia. The stream of life ebbs and flows between China, Korea, Japan and Hawaii. Here these nations may be brought in close touch with American life and thought, under friendly circumstances. Already the possibilities have been seen and a beginning made. Only the substantial support of wise and far-seeing statesmanship among the churches of the mainland is needed to inaugurate a great work. There are churches already built, filled once with native Hawaiians, but untenanted now by that diminishing race. Men are on the ground already trained. The door is open wide. We may repeat the words with which Henry M. Stanley presented to the English world the wide-open door to civilization and Christianity in Uganda, "The opportunity is before you, gentlemen, embrace it!"

All the Christian people, whatever their nationality, and irrespective of whether or not their own denomination maintains missionary work in the Philippines, must be interested in the extraordinary growth of missions in the islands since the American occupation. This is so general that the Philippines, along with Korea, are considered by missionary experts as one of the very few places where the missionary is eagerly welcomed and actively sought.

There are not lacking signs that a new infusion of religious zeal may come to the older Christian nations by way of their own converts. The devotion of the Filipinos and Koreans, who practice their faith more diligently than those of us who have possessed Christianity longer, is at once a rebuke and an inspiration to the lands that have sent them missionaries. On this side of the world many church members have been deeply stirred by the news from these mission fields, and an eagerness to partake of the same spiritual blessings is widespread.

There was a great outcry, nearly a hundred years ago, over the departure of missionaries for Hawaii. Traders and sailors had debauched the natives beyond belief. The coming of the missionary ended the reign of wickedness. Under missionary tutelage Hawaii became a transformed land. The case is one illustration of the proposition that if is not contact with the white race that elevates a primitive people, but contact with Christianity.

It is as important to keep the white men in the Orient true to the faith as it is to introduce to that faith the pagan natives.

The undeveloped resources of human nature in the Philippines are infinitely greater than the much-lauded undeveloped resources of mine and field and forest.

Wherever men have need, there the church has obligation.

In Manila, as throughout the Islands, there are a company of broad-guage, up-to-date, all round missionaries. They stand high as men, and as active members of the community life. The Protestant Episcopal church has established a place of social resort for American men, the Columbia Club, which ranks above any similar organization I have ever seen. It is in reality the Cathedral Parish House, although men of all denominations belong to it. The Columbia Club is really a first-class club for gentlemen; differing from others in that category principally in the fact that liquors are not sold in the club and gambling is not permitted there. A more praiseworthy enterprise for white men in mission lands I have not been able to discover in a journey around the world.

The modern missionary's miracles are miracles of grace, of which he is but the instrument.

It is only because Hawaii is a mission-made land that it could be taken into the Federal Union of States and Territories.

Massachusetts sent missionaries to Hawaii, today a Hawaiian is preaching in one of the decadent Massachusetts towns. Such are the dramatic consequences of missions; the gospel set forth as salvation, returns to the sender in service.

SEVEN SENTENCE SERMONS.

God does not pay every Saturday, but finally he pays.—[Italian Proverb.

The soul is not so much where it lives as where it loves.—[Ralph Venning.

Patience means the readiness to wait God's time without doubting God's truth.—[Arthur T. Hadley.

Men grumble because God puts thorns on roses; would it not be better to thank God that he has put roses on thorns?—[Anon.

Say not, "The days are evil. Who's to blame?"
And fold the hands and acquiesce—
oh, shame!
Stand up, speak out, and bravely, in
God's name! —[Babcock.

How shall I be able to rule over others, that have not the full power and command of myself?—[Rabelais.

Our greatest glory consists not in never falling, but in rising every time we fall.—[Goldsmith.

One of the German representatives in the German-American potash controversy stated yesterday that all American interests would participate in the negotiations at Hamburg on May 10 and it is believed that the coming conference will result in a settlement of the whole matter.

Important Services Tomo

FIRST CHRISTIAN CHURCH.
Hope and Eleventh Sts.
REV. A. C. SMITHER, Pastor.
REV. RUSSELL E. BOOKER, Associate.

9:45 a. m. Sunday-school.
11 a. m. Sermon by pastor.
6:30 p. m. Christian Endeavor.
7:45 p. m. Sermon by pastor. Seats free, all invited. Baptism at night.

TEMPLE BAPTIST CHURCH.
"Auditorium Beautiful," Fifth and Olive Sts.
DR. BROUGHER, Pastor.

11:00 A. M.—"A STUDY IN HEADS—Is there anything in Phrenology?" Being the first in a series of three sermons on "The Body the Interpretation of the Soul." Soloist, Mr. Jackson Gregg.

7:15 P. M.—"OUGHT WOMEN TO VOTE?" Soloist, Mrs. Fred Bacon.

BAPTISM GREAT ORGAN CHIM
EVERYBODY WELCOME

ST. JOHN'S EPISCOPAL CHURCH.
Cor. W. Adams and Figueroa Sts.

Take Grand avenue, Dalton avenue, Moneta avenue or Jefferson street cars to Adams street and walk west. Take University car to Chester Place and walk through Chester Place.

REV. LEWIS G. MORRIS, Rector.

7:30 A. M.—Holy Communion.
11 A. M.—Morning prayer and sermon by the Rector.
8 P. M.—Evening prayer and sermon.
A FREE Church—Short, hearty services. All are invited.

IMMANUEL PRESBYTERIAN CHURCH.
Corner Figueroa and Tenth Sts.
REV. HUGH K. WALKER, D. D., Pastor.

Morning worship 11 o'clock. Sermon by the pastor. Subject: "Declined Adventure in Sainthood."

Evening worship 7:30 o'clock. Sermon by Rev. Louis Meyer, D. D. Subject: "The Personal Attitude Toward the Jews."

Bible school at 9:30 a. m. C. E. at 3, 4, 6:15 p. m. A cordial welcome to all.

FIRST CONGREGATIONAL CHURCH.
Hope Street, Near Ninth.
REV. WILLIAM HORACE DAY, D. D., Pastor.

11:00 A. M.—Rev. Henry Kingman, D.D., Pastor of the Congregational Church, Claremont, will preach.

"FISHERMAN'S LUCK."

Will be Dr. Wm. Horace Day's subject at the evening service at 7:45. The Choir and choral club will repeat the Easter Cantata: "The New Life."

UNIVERSITY METHODIST CHURCH.
THE LARGEST FAMILY CHURCH IN THE CITY.
West Jefferson and McClintock.
JAMES ALLEN GEISSINGER, Pastor.

Morning subject: "The Witness of the Scriptures to Christ."

Evening subject: "The King James Version of the Bible Compared with the American Standard Version."

ST. PAUL'S PRO-CATHEDRAL.
523 S. Olive St.
RT. REV. J. H. JOHNSON, D. D., Bishop.
VERY REV. WILLIAM MacCORMACK, Dean, will preach.

7:30—Holy Communion.
11 A. M.—Morning Prayer. Topic, "SOME THINGS BETTER THAN MONEY."
7:30—Evening service. Topic, "THE GOSPEL OF AWAY BACK."

MAGNOLIA AVENUE CHRISTIAN CHURCH,
Cor. Magnolia Ave. and 25th St.
JESSE P. McKNIGHT, Pastor.

Sunday-school 9:30 a. m.
Church services 11 a. m. and 7:30 p. m.
Morning subject, "Importance of the Brotherhood Movement."
Evening, "Men's Work in World's Evangelization." Brotherhood rally.
Services conducted by local Brotherhood. Four Busy, Brainy Business Men will tell how it is to be done and your opportunity to share in the work. Elvin J. Curry, President State Brotherhood, J. G. Warren, Warren & Bailey Mfg. Co., L. M. Anderson, Auditor City Water Dept., Dr. L. M. Hatfield, President Local Brotherhood. Special music.

CENTRAL BAPTIST CHURCH.
Alvarado and Pico.
REV. DR. ARTHUR S. PHELPS, Minister.
Morning topic: "Religious Cranks."
Evening, "Four and Twenty Blackbirds."

FIRST UNIVERSALIST CHURCH.
1373 South Alvarado St., Cor. Hoover.
REV. C. ELLWOOD NASH, D. D., Pastor.

Sunday services: Sunday-school, 9:45 a. m. Sermons, 11:00 a. m.: "Has Society the Right to Punish?" 7:45 p. m., "The Bible Rescued from Foolish Friends."

EPISCOPAL.
Corner Twelfth and Flower Sts.
REV. BAKER P. LEE, Rector.

Early celebration of the Holy Communion on the first and third Sundays and Saints' Days. Sunday-school, 9:30 a. m.; morning prayer and sermon by the rector, 11 a. m. Topic, "The Call of the Christ." Evening service, 7:30. Topic, "The Higher Life." Strangers cordially welcomed. University cars pass the door.

FIRST UNITARIAN CHURCH
South Flower St., between Ninth and Tenth.

University, West Ninth, Washington or Vermont street car.
E. STANTON HODGIN, Minister.
Subject for Sunday morning, April 30th, "A Neglected Prophet." Sunday-school at 10 o'clock.

THE INDEPENDENT CHURCH OF CHRIST.
Eighteenth and Figueroa Sts.
REV. J. S. THOMSON, Pastor.

Sunday services at 11 a. m. Subject, sermon, "The Animal and Spiritual in Man." Solo, "O Holy Father," Geneva Jensen Baker. Solo, "They Shall Hunger No More," Mrs. Ritchie A. Drake. Miss Charlotte Herron, organist. The Harmony Bible Class 10 a. m. All are invited, especially strangers.

CHRISTIAN SCIENCE CHURCH SERVICES.
FIRST CHURCH OF CHRIST SCIENTIST, OF LOS ANGELES.
Church Edifice.
17th and Figueroa Sts.

11 a. m. and 8 p. m. Sermons from the Christian Science Quarterly. Subject, "Everlasting Punishment." Sunday-school 9:30. Wednesday evening meeting at 8 p. m. Reading Rooms, 704 H. W. Hellman Bldg., Spring and Fourth sts., open daily. Sunday excepted, from 9 a. m. to 9 p. m.

SECOND CHURCH OF CHRIST, SCIENTIST, OF LOS ANGELES.
Church Edifice.
West Adams near Hoover St.

11 a. m. and 8 p. m. Sermon from the Christian Science Quarterly. Subject, "Everlasting Punishment." Sunday-school 9:30 and 11 a. m. Wednesday evening meeting at 8 p. m. Reading Rooms, 704 H. W. Hellman Bldg., Spring and Fourth sts., open daily, Sunday excepted, from 9 a. m. to 9 p. m.

THIRD CHURCH OF CHRIST SCIENTIST, OF LOS ANGELES.
Simpson Auditorium, 734 S. Hope.

11 a. m. and 8 p. m. Sermons from the Christian Science Quarterly. Subject, "Everlasting Punishment." Sunday-school 9:30. Wednesday evening meeting at 8 p. m. Reading Rooms, 704 H. W. Hellman Bldg., Spring and Fourth sts., open daily. Sunday excepted, from 9 a. m. to 9 p. m.

FOURTH CHURCH OF CHRIST, SCIENTIST, OF LOS ANGELES.
940 S. Figueroa Street.

11 a. m. and 8 p. m. Sermon from the Christian Science Quarterly. Subject, "Everlasting Punishment." Sunday-school 9:30. Wednesday evening meeting at 8 p. m. Reading Rooms, 704 H. W. Hellman Bldg., Spring and Fourth sts., open daily. Sunday excepted, from 9 a. m. to 9 p. m.

FIRST PRESBYTERIAN CHURCH.
20th and Figueroa Sts.
FRANK J. MUNDY, D. D., Minister.

11 a. m. Topic, "The Book."
Solo, "Come Thou Fount"—Willard.
Mrs. Harris Dow Kirk.
Everybody welcome.
Washington or University cars.

FIRST BAPTIST CHURCH.
S. Flower, bet. 7th and 8th.
DR. CASSIUS M. CARTER, Pastor.
Residence 1223 Ingraham St.

Morning theme, 11 o'clock, "The Need of Today."
Evening theme, 7:45, "A Really Big Life."
This is the church where you are always welcome. Come and see.

LIQUOR SHIPPERS PROTEST.

They Want the Oklahoma Authorities to Let Their Products Pass on to the Consignees.

[BY DIRECT WIRE TO THE TIMES.]

OKLAHOMA CITY (Okla.) April 28.—[Exclusive Dispatch.] In a petition filed in the District Court of Oklahoma county today in which William McLemore, State Dispensary Agent, and the Sheriffs and constables in many counties are made defendant, the Joplin Mercantile Company asks that interference with its shipping of liquor into the State be stopped. The petition alleges that seizure of such shipments is in violation of the laws of interstate commerce.

THE "MOFFAT" TUNNEL BILL.

Colorado Legislator Says Bellesfield Was Justified in Drawing Conclusion Cited in Bribery Charge.

[ASSOCIATED PRESS NIGHT REPORT.

...ties and Towns of Los Angeles County

NEWS REPORTS FROM CORRESPONDENTS OF THE TIMES.

Pasadena.

...IDGE BONDS ...RE AUTHORIZED.

...rown City Demonstrates a Progressive Spirit.

...ark Bonds Fail by a Small Margin.

...ire House and City Hall Annex Win Out.

(...ffice of The Times, 26 S. Raymond avenue.)

PASADENA, April 29.—Hurrah, the ...idge bonds carried, the City Hall an...x bonds carried, the fire apparatus ...nds carried! Too bad, the Carme...a-Monk Hill bonds did not carry, ...r did the bonds for buying the ...nsington strip and the strip along...e Monk Hill.

...ly yesterday's bond election, the ...st enthusiastic and furiously ...ght bond election ever held in this ...y, the City Council was authorized ... bond the city for $100,000 to pay ...sadena's share towards building the ...autiful bridge across the Arroyo ...co at the foot of West Colorado ...eet, with 223 votes to the good. The ...al number of votes cast for the ...dge bonds was 2527 and it took ...t to carry.

The City Council was authorized to ...ue $23,000 worth of bonds to buy ... lot and two-story brick building ...joining the City Hall on the north ... use by city employees by 249 votes ... the good. For this proposition ...re were 2543 votes cast favorable ...h 2294 necessary to carry.

The proposition to buy an automo...e fire wagon and a lot of fire hose ... the Mentor-street fire house the ...ers cast 2803 votes favorable. It ...uired but 2294 votes, thus the prop...tion carried with 509 votes to the ...d.

The proposition to buy the Carme...a Gardens for a public playground ...d Monk's Hill for a scenic park to ...t a total of $121,000 lost by 39 ...es. It was a very close margin ...d on a recount of the votes it is ...lieved the proposition may yet win. ...cording to the returns made last ...ht there were 2255 votes cast fav...able. It required 2294 to carry. ...wever, it is possible that a number ... the votes cast may be counted out ... "no good." If sixty such votes ...uld be thrown out the Council will ... authorized to issue $121,000 worth ... bonds to buy the playgrounds and ...rk.

But the proposition to buy the strip ... ground adjoining Carmelita Gar...ns on the north, and the strip of ...ound adjoining Monk's Hill on the ...st was lost by 316 votes. In fact, the ...jority against the proposition is so ...at that there is absolutely no hope ... a recount.

Yet it was a big day all around. ...ver before did the progressive peo... work so hard for civic betterment ... yesterday. Seventy-five automobiles ...re hurrying hither and thither from ...ylight to dark rushing voters to the ...lls. Business men, bankers and law...s took off their coats and worked. ...e lukewarm voters were warmed up ... the necessity for progress, and the ...stimates were worked over.

The most important of the projects ...s the bridge. The entire heavy firing ...e of the Board of Trade was ...hed to the front. Every available ...verage was taken advantage of to ..., and the boosters have themselves ... thank for carrying the bonds by ...ich Pasadena will now have one of ... most beautiful and most scenic ...idges on the Pacific Coast right ... her door. The bridge will be 1434 ...t long, and thirty feet wide. It will ... built of reinforced concrete and will ... made as attractive and ornamental ... it is possible to make it. It will be ...e of the ornaments to not only ...sadena, but to all Southern Califor...a because it will form the connect...g link in the great county boulevard ...stem.

When completed the bridge will cost ...5,000. Some time ago the Board of ...unty Supervisors unanimously ...reed to stand half the cost ... the bridge up to $100,-...0. Then the property owners liv...g on the west side of the Arroyo Seco ...reed to put up $15,000. The only ...ing standing in the way of starting ...rk on the structure was the consent ... the voters of Pasadena to agree to ...ow the city to be bonded to the ex...nt of $100,000, the city's share in ...e bridge. Yesterday's election did ... business, and now the bridge will ... built just as soon as men and ma...ials can be rushed forward.

MANY SUN GAZERS.

Everyone who could beg, borrow ... steal a piece of broken glass, or ... old eye glass, yesterday afternoon, ...oceeded to smoke it and watch the ...n's eclipse. The streets, yards and ...rks were filled with gazers, all of ...om were amply repaid for their ...uble. Shortly after 3 o'clock there ...peared a dark object over the ...uth side of the sun, which contin...d to grow larger until considerably ...er a quarter of the sun's disc was ...vered. At this point there were ... clouds to mar the view. At 4 ...clock the effect of the eclipse could ...rdly be distinguished because the ...ual brilliancy of the sun was ...mmed. After this time the eclipse ...ew smaller until about 5 o'clock it ...s entirely gone. Those who had ...oscopes equipped with sun glasses ...state there were two very large sun spots visible. The astronomers were disappointed in seeing the eclipse because of a heavy fog or mist which fell over the tops of the mountains.

INTERESTING TRIAL TODAY.

The trial of Tom Jones and James Burns, who are charged with pocket-picking, will come up before Police Judge McDonald this morning. The defendants will be represented by Earl Rogers and Frank Dominguez of Los Angeles, while the prosecution will be represented by a deputy from the District Attorney's office.

MATINEE TODAY.

The Pasadena Driving Club will give another Saturday afternoon driving matinee at Tournament Park this afternoon. A number of the best steppers in Southern California have been entered for the races.

ABLE MAN DIES.

T. W. Davenport, father of the cartoonist, Homer Davenport, who died at his home last night, was born July 10, 1826, in Columbia county, New York, and went to Silverton, Or., in 1851. During his entire life he was an ardent student and profound thinker. He was a graduate in the professions of law and medicine and his ability as a mathematician was rarely surpassed. He was a man of very sedate appearance yet an agreeable companion for children and as a counsellor for all classes his advice was frequently sought and always freely given. Whatever undertaking Mr. Davenport entered into it was always upon a scientific basis and his efforts were always crowned with success.

Mr. Davenport was a writer of more than local renown and many of his articles have appeared in the leading magazines of the nation. One of his most commendable characteristics was his devotion to his son, Homer, and the latter fully reciprocated. He leaves a widow and three daughters of Pasadena, the son, Homer, of New York, two brothers, John, of Washington and Ben, of Silverton, Or.

Mr. Davenport was elected a member of the House of Representatives of Oregon in 1863 and 1870. He was nominated for Congress by the Republicans in 1876, but was not elected. He became State Senator in 1882, serving one term.

Mr. Davenport moved to South Pasadena three months ago and had just completed a handsome home at 1703 Fletcher avenue. The remains will be taken to Silverton, Or., for interment.

NEWS BREVITIES.

R. D. Davis, who went to San Francisco to take over the big dry goods store formerly owned and operated there, returned to Pasadena last night to again take up his residence here. When he first sold out in San Francisco Davis moved his family here and invested heavily in Pasadena property. He too kan active part in civic affairs and was elected a member of the Board of Trade. He has succeeded in again selling his business in the Bay City and will be welcomed back by all his old-time friends.

Mr. and Mrs. D. B. Plumer returned East yesterday morning. Mr. Plumer has been manager of the Hotel Green for the past two years. He is also manager of the Profile House in the White Mountains. He will return to Pasadena early next fall and again take charge of the Green.

The voting booth for the Third Ward at yesterday's election was held in Mayor Earley's garage on South Marengo avenue. The city allowed $10 to the owners of buildings where the voting booths were located. When Mayor Earley came to "O K'ing" the bills for rentals he promptly tore up the voucher made out in the name of "T. Earley's Garage," saying that he could well afford to donate the use of his garage to the city and felt honored in having an opportunity of doing so.

The Pasadena Gardeners' Association will hold no more spring flower shows. Every effort has met with disappointment and the directors have decided to give no more. The last show was an excellent one, but the association lost money.

While driving his runabout east on East Colorado street about 9 o'clock last night Eddie G. A. Leavitt of No. 75 Eureka street bumped into the curb, breaking the stearing gear. The machine refused to stop until it had plunged through the big plate-glass front of the Hogan Company office at the corner of East Colorado and Euclid avenue. No one was hurt, but the plate-glass front was completely demolished.

SOCIETY NOTES.

One of the smartest society affairs of yesterday was the bridge and "500" party given by Mrs. Matthew Slavin at her home, No. 774 North Marengo avenue. Assisting the hostess were Mrs. William Douglas Turner, Mrs. Fred Nash and Mrs. Carrie Goodrich.

Mrs. Harrison I. Drummond entertained yesterday afternoon at the Pasadena Country Club, in honor of her daughter and son, Miss Georgia and Harrison Drummond. Forty guests were present.

Mr. and Mrs. Simeon Leland of New York City announce the marriage of their only daughter, Fannibelle, to Oswald Brown of Birmingham, Eng., at high noon, Thursday. The ceremony was performed by the Rev. Leslie E. Learned of All Saints Episcopal Church, Pasadena. Only a few friends witnessed the service. After the ceremony a wedding breakfast was served at the Maryland, to Mr. and Mrs. Oswald Brown, Mr. and Mrs. Simeon Leland and the Rev. Frank J. Munday and wife. After a honeymoon at the Potter, the happy young couple will reside in Seattle, Wash., where the groom is temporarily in business.

Artist's material at Wadsworth's.

Wigwam will pay express on Navajo rugs or other goods. 61 North Euclid.

Special prices on abalone jewelry and the largest stock to select from. Grace Nicholson's.

Hotel Vista del Arroyo. New annex open all summer. Bungalows. Sleeping porches. Tennis court. Pasadena.

Monrovia.

TWENTY-FIFTH ANNIVERSARY.

Regal City Will Celebrate Recurrence of Birthday.

Conscious of Her Beauty, Proud of Achievement.

Festival to Be Participated in by Neighbors.

MONROVIA, April 28.—With wide-flung portals and the "glad hand" for all who come, Monrovia will keep open house Wednesday, May 17, in celebration of her twenty-fifth birthday. Not at all a diffident hostess, but conscious of her beauty, proud of her regal home among the hills, proud of her achievements and sure of the loyal devotion of 4000 subjects, she invites acquaintance and the sharing of her hospitality.

Arrangements for the anniversary festival have been made by the Merchants' Association. The Pacific Electric Railway has granted special service at low rates and delegations from neighboring cities will attend. Details of several features of the programme have not been fully elaborated, but the motive idea is the promotion of good fellowship.

The several clubs and fraternal orders will entertain and some provision will be made to give guests a comprehensive view of the city. School children will take part in the floral parade, each division under its own banners, and there will be 100 gaily decked autos and floats.

Whatever the incidental attractions are, the city itself will be the principal feature of interest as representing twenty-five years of evolution from a desert sheep range. It is an object lesson in town-building possibilities in Southern California worth studying. There has been no spectacular growth, only a steady, symmetrical development based on attributes of environment and effected by civic co-operation.

Twenty-five years ago the waste brush land was only traversed by a few roughly cleared ungraded streets. Today there are thirty miles of petrolithic paved avenues flanked by handsome homes and thrifty citrus orchards. The municipal water system with connections to every lot within corporate limits is adequate for 15,000 inhabitants. Not down on the programme but notable activities nevertheless to commemorate a quarter-century anniversary are construction enterprises in progress. These include a group of school buildings to cost $100,000; a sewer system, $125,000; water system extensions, $50,000; business block of the Monrovia-American Investment Company, $50,000; Eleven Oaks Hotel, $35,000; First Methodist Church, $25,000, and three score of residences.

The occasion will call together many of the old-timers whose names are associated with the city's early history. Among these are J. F. Sartori, the first cashier of the Monrovia First National Bank, and Judge J. D. Bicknell, both of Los Angeles. I. W. Hellman was also a prominent figure in pioneer days, as was the late E. F. Spence. J. J. Case and J. M. Studebaker. W. N. Monroe, whose achievements range from the conquest of tropical jungles and Andean heights in South America to the construction of "the farthest north railroad," from Nome across Alaskan glaciers, has again made his home in the city which he founded and will welcome his old associates to this re-union.

"Well do I remember," says Mr. Monroe, "the first parade in Monrovia. C. O. Monroe, my brother, was grand marshal. He headed the procession with a four-mule team load of Chinamen. Then there were more mules and more Chinamen, and then more Chinamen and more mules. This was our army of conquest equipped with brush-clearing and grading implements. I doubt if the coming parade of automobiles with all the pomp and circumstance of success will mean as much to me. It was not that I had any fortune at stake here, which, by the way, I lost, but it was the thought that I was attempting to build a city, a place where perhaps thousands of people would make their homes and rear their families. Most cities are unpremeditated and unforeseen, but I chose this foothill site in preference to others obtainable because it seemed to offer most advantages. While what I hoped to see has been slower in materializing than I, in my ignorance of California conditions, expected, still my dreams are taking form and substance.

"I had just completed some contracts for the Southern Pacific and town building seemed to be a good way to spend my money. I purchased the Monrovia tract of E. J. Baldwin for $50,000. I bought all he would sell. So far as I know, this townsite and Sierra Madre holdings sold to Mr. Carter about the same time, are all the land Baldwin could ever be induced to part with. We couldn't get more land east, west or south, but there was no one in the mountains to stop us and if I am not mistaken there are city lots hanging off into the canyon on the other side of Monrovia Peak. And it is well that is so, for we have title to the watershed and the beautiful canyons.

"Baldwin was a royal entertainer, but would bear watching all the time during a business deal. He didn't look with a great deal of favor upon the new city and once, partly in jest and partly in earnest, said that every time we built a church he would open a saloon. To get the town going I gave the land and built the first school, now known as the Orange-avenue school.

"E. F. Spence and I contributed $10,000 toward La Vista Grande Hotel, known originally as Grand View, and conducted by W. J. Kiefer who had been proprietor of the Grand Central, New York City. Everybody was enthusiastic and the town was soon booming and then our troubles began. We did not understand California and her climatic conditions. We thought we had plenty of water and so we did, but like Moses in the wilderness, we had to smite the rock to get it, and we did not know how—then

"All sorts of orchard planting was tried before the district found its forte in citrus culture. Our work was essentially pioneering, and every town founded since then ought to have profited by our mistakes. All the time, however, we had the 'goods to deliver,' if we had but known it. It takes trial to knit a community into a working entity and time to give it solidity and strong foundations. Time is also a materializer of visions. That Orange and Myrtle avenue corner where the Investment Company block is being built is the center of the original townsite that E. F. Spence, J. D. Bicknell and I laid out. Twenty-four years ago we sold it for $150. The Investment Company paid $25,000 for it, or about $1000 per year dividend on the original investment."

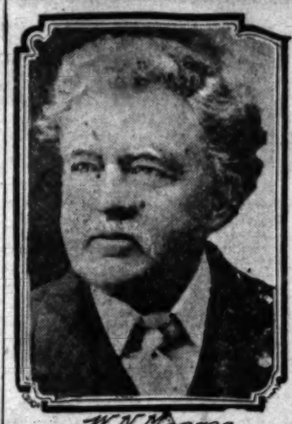

W. N. Monroe.

H. E. Rader.

W. N. Monroe, founder of Monrovia, and H. E. Rader, president of Merchants' Association, who will join in directing details of city's birthday celebration.

BABY INCUBATORS ON THE PIER.

Ocean Park to Have a Novel Scientific Proposition Which Is Calculated to Save Lives.

OCEAN PARK, April 28.—Fraser's pier will have a distinct novelty this season in one of the finest exhibitions of baby incubators ever placed before the public. A contract has just been closed with an eastern concern to furnish these machines, and Dr. Wilson Levengood will be in charge.

The incubators will occupy a space of 20x100, and the building will be especially designed, with living-rooms for the corps of nurses who will be Dr. Levengood's assistants in presenting this novel and unique exhibition to the public. Four automatic metal incubators with fresh air inlets and electric heat regulators, are to be installed. These incubators will care for eight prematurely born infants. The exhibition will be augmented by a model nursery, giving a demonstration of the extreme care accorded the tiny mites that occupy the machines.

As a life-saving institution, the infant incubator has become a firmly established institution in the East, and this is the first installation made on the Pacific Coast. It has been found that only about 20 per cent. of the prematurely born infants live. With the incubators and the model hospital, 95 per cent. of the lives have been saved. The use of the incubators and the expert nurses in charge will be given gratis, and the institution conducted from a humanitarian standpoint. It is expected that the institution will be open before June 1.

Pomona.

FORMALLY OPEN NEW CITY HALL.

Southern Editors Assist in the Notable Event.

Hilton and McGroarty Deliver Stirring Speeches.

Trip to Ontario a Feature of the Day.

POMONA, April 28.—This has been a gala day here, the occasion being the formal opening of the new $30,000 City Hall and the entertainment of the Southern California Editorial Association.

The people turned out en masse to greet the visitors who arrived at 10 o'clock and together with official representatives of the neighboring cities, who were also honored guests, were taken to the City Hall, where the dedicatory exercises occurred. The session was called to order by M. H. Wilson, president of the Board of Trade. After the invocation by Rev. T. T. Creswell, the address of welcome was delivered by Mayor Frank P. Firey and responded to by Mayor Evans of Riverside and Charles E. Jones, president of the Southern California Editorial Association. There was music by the Seventh Regiment Band and then the assemblage inspected the different rooms of the splendid building, which is one of the most conveniently arranged municipal buildings in Southern California.

The visitors were then taken in automobiles about the city, and to Ganesha Park, where a bountiful picnic luncheon was served by the citizens and a merry time enjoyed.

The Seventh Regiment band furnished more music and there were addresses by Judge O. N. Hilton and John McGroarty of Los Angeles.

The visitors were taken to the summit of Ganesha Park, Secretary W. H. Truitt of the Board of Trade pointing out the places of interest about the valley. In the afternoon the Southern California Editorial Association party was met by citizens of Ontario in automobiles and taken to that city for entertainment and supper. Most of the business houses closed and gave opportunity for proprietors and clerks to attend the luncheon at the park. Flags were displayed all over the city and the day's festivities proved most successful.

Representatives from the Chamber of Commerce, Boards of Trade, City Councils or City Trustees of Redondo, Corona, Whittier, Sawtelle, Los Angeles, San Bernardino, Monrovia, Ontario, Colton, Covina, Riverside, Redlands and Pasadena were present to congratulate Pomona on the acquisition of such an attractive municipal building. Rev. J. D. H. Browne, who was instrumental in building the first Episcopal Church here over twenty years ago, was present and also genial Frank Wiggins of the Los Angeles Chamber of Commerce.

Among the prominent editors here were J. P. Baumgartner of the Santa Ana Register; Paul W. Moore of the Redlands Facts; Charles H. Prisk of the Pasadena Star; J. J. Penny of the Long Beach Telegram; E. F. Clark of the Riverside Enterprise; J. L. Matthews of the Covina Argus, and Editors Curtis of the Sun and Conger of the Times-Index, San Bernardino.

City Trustee Ira A. Lee was chairman of all committees having in charge the day's festivities, and he was ably assisted by Messrs. Tinsley, Russell, Wilson, Curran, Russell, Wheeler, Midgley, Huff, Gillen, Joos, Poston, Hilton, Hufford, De Arman, Thomas and Yundt.

Long Beach.

WOMAN DIES IN GREAT AGONY.

UTTERS PATHETIC EXCLAMATION AS DEATH EMBRACES HER.

Neuralgic Affliction of the Heart Ends Career of Pioneer Resident of the City—Guest of Natick House Is Knocked Over by Engine and Badly Hurt.

LONG BEACH, April 28.—Suffering from la grippe and stomach complications, Mrs. Loretta J. Morris, living at No. 447 East Sixth street, was stricken at midnight with terrible pains in her head and back. Recovering partially from their effects she exclaimed, "If I have another like that I shall die." Five minutes later she was attacked by a pain in her heart and with a gasp of agony she expired.

Physicians who had been in attendance and were hurrying to the house when the last attack occurred, said that death was due to neuralgic affection of the heart. Mrs. Morris was an old resident of Long Beach and for a number of years conducted the Indianola apartments. She was a native of Iowa and 56 years of age. She leaves a widower and one child.

NARROW ESCAPE.

John Schiff, aged 79, a resident of Colorado, who is a guest of the Natick House in Los Angeles, had a narrow escape from death under the wheels this morning. Schiff came down from the city to go fishing and was walking along the gutter alongside the Salt Lake tracks when an engine came along pushing a car destined to the salt works. Schiff, who is very deaf, did not hear the car but with head down started to cross to the bluff and walking into the car was knocked down but away from the track. Physicians found that no bones were broken but he is a mass of bruises and will be bedfast for several days.

GIRL SECURES HOME.

Word was received from the Detention Home today that Probation Officer Dodds had agreed to allow Mrs. Herman Hurwitz to take charge of Katherine Noles, the Long Beach girl, who ran away from home and was found ill on Los Angeles streets by Mrs. Hurwitz who gave her a home and wants to adopt her.

PRETTY ROMANCE.

A quiet wedding last night at the Presbyterian manse was the culmination of a pretty romance, when Mrs. Lucille Maxwell was united in marriage to Frank P. Maxwell, brother of her late husband, who died three years ago in Cleveland, O. He and his brother were devoted to each other and the devotion shown by the brother to the dying man caused the widow to admire him sincerely. She came west after the funeral and her brother-in-law followed a year ago and has been in business in San Pedro. After the ceremony they left on a wedding trip of a week's duration and returning will be at home on Atlantic avenue.

MOVES PLACE.

John Yribarne, wholesale liquor dealer, who recently was ousted by the Supervisors from his location at Seventh and Termino streets, just across the city boundary and in a residena district and later was granted a license at Alamitos Bay shocked the classic section of Belmont Heights yesterday by moving his booze joint along its streets en route to the bay. The sign saloon and the information that two bottles of beer could be purchased for 25 cents proved quite a shock to the prohibition residents of the eastern part of the city, and a source of much glee to the more liberal element.

NEWS BRIEFS.

D. W. Banks, foreman of the Pacific Seaside Park terminus, while tightening a trolley pole on a car this morning lost his balance by reason of a wrench slipping and fell to the ground headfirst with such force that his head was buried in the sand below, missing a stake by only an inch. He escaped with severe bruises of the left arm and shoulder.

Charles Thomas, the missing negro who is heir to an estate of $2500 and who has been sought for earnestly for two months following his departure from a Redlands hospital after an attempt at suicide, was located yesterday in San Bernardino county, where he has been wandering, and was brought home today to assist the attorneys in settling up the estate.

Edward Hansen, who some time ago repudiated an agreement to swap some lots in the neighborhood of the Poly site, in order to square up the grounds, has now offered to sell the property to the school board for $35,000, and it is likely that his offer will be accepted.

SOUTH HOLLYWOOD TO PICNIC.

An Affair of Much Pretension is to be Held Saturday at Echo Park—Ladies' Auxiliary Hostesses.

SOUTH HOLLYWOOD, April 28.—Saturday, May 6, residents of South Hollywood will unite in a picnic of extensive proportions at Echo Park.

The Ladies' Auxiliary, which is made up of members of the local improvement Association will act as hostesses, and the invitation is general to old and young, whether members of the association or not.

At last night's meeting of the South Hollywood Improvement Association, the newly-elected vice-president, H. C. Kalstuer, occupied the chair, Other officers are O. J. Pierce, vice-president; H. D. Canne, secretary; James Banes, assistant secretary; W. C. Finley, treasurer. The president named the following heads of committees: Hamilton Johnson, Membership and Finance; H. D. Canne, Legislative; William Boes, Streets and Alleys; E. C. Gird, Transportation; S. P. Rhoads, Lights and Lighting; Dr. Rene, Sanitation; Mrs. W. C. Finley, Schools; Mrs. L. E. Lampton, Entertainment; Messrs. Mansfield, Canne, Gird, Rhoads, Lampton and Boes, Five-cent Fare.

A difference of sentiment exists on the matter of paving Santa Monica boulevard as between this association and the Colgrove Board of Trade. The local association generally favors the putting in of sewers before the paving is done. Colegrove on the other hand wants to pave without waiting for sewers. There will be some friction as to forming an assessment district. Owners of property not fronting the boulevard will in many cases oppose the assessment district plan, holding that the fronting property ought to pay for the improvement.

At the regular meeting of Ramona Parent-Teachers' Association this week, there were present sixty-two members, and twenty new members joined. Mrs. Barton of Colegrove read an excellent paper on "Entertaining Children and Interesting ... Prof. Welsh of Ramona school ... on problems of attendance. ... course of his remarks he stated ... compared to the size of the school ... mona has the largest kindergarten ... Los Angeles.

A vocal solo by Mrs. Zahn and ... selection by Mrs. Dietridge were ... joyable features of the afternoon. ... refreshments and a social hour ... closed the programme.

Glendale.

WILL ESTABLISH ... CLUB FOR BOYS

HOPE OF CHURCH WORKERS TO BE REALIZED.

Ground Will Be Secured and a Clubhouse Built for the Use of Young Men—Promoters of the Festival Change the Date and Prophesy Success.

GLENDALE, April 28.—The ... of several of the most earnest ... workers of this city; namely, the ... lishing of a young men's club ... place, is likely to soon be ... The first steps in this direction ... taken this week at a meeting ... by committees from the Baraca ... of the different churches of the ... which was held at the home of ... McMillan, 435 Louise street. The ... move was made toward the ... ing of a Baraca union in this city ... was decided that it is the proper ... for a union of this kind to be ... here.

The chief object of this union ... be to establish the young men's ... of North Island at dusk of ... 29. These will represent the ... in which Cabrillo entered San ... Bay on the afternoon of Sep... 16, 1542. Yachts and sailing ... will be moored in a double line ... center of the bay to remain at ... while the smaller motor boats ... other moving craft fall into line ... the caravels.

A given signal rockets will be ... skyward. Immediately the cara... will pass between the rows of ... to the landing place. Red fire ... rockets will greet the caravels all ... the line. The caravels will land ... foot of D street. Bands will ... the Royal Spanish March and ... Spanish National air. Red and ..., Spanish colors, will glare from ... mast and corner, while red fire ... burn persistently. The principal ... ter on the leading caravel will ... Bella, who will be welcomed on ... by the shouts of the Indians. ... rocks will burst forth. Cabrillo ... his companions will be escorted ... the land. Then will follow the land ...

It is expected that the combined ... of the local yacht clubs and ... of the Sunset of Long Beach, to ... here that week, will participate ... the water carnival.

In the land parade the Celebration ... Committee will provide sixty ... Competitive bids to furnish ... full descriptions and the costumes ... been received from firms in Chi..., New York, Boston, San Fran... and other cities, showing the ... dress interest.

The committees are working on ... to provide as various forms of ... ment a Southern California ... show, an athletic meet of all ... organizations of the southern part ... the State, automobile endurance ... for both racing and touring cars, ... from Los Angeles and one from ... Francisco. A committee will ... from Los Angeles and Pasadena to ... the owners of fine horses to en... the largest thing ever attempted ... Every detail is being carefully ... and from the minute the ... begin each minute of the day ... taken care of. We thought it ... postpone the event one week ... that the committees will be ... carry out the unusually elaborate ... gramme, which has been ... the letter. There will be a ... people here on that day and ... preparing for them all."

Frank Showalter, chairman of ... Transportation Committee, says ... everybody will be riding that ... Many rigs and autos will be on ... to carry the visitors around the ... and races will be held after ... barbecue, which will take place ... vacant lot on Fourth street near ... son. All the committees are ... hard and promise that everything ... be in readiness when the gong ...

FIRE DESTROYS A GARAGE.

Henry Mendersohn Loses a Cadillac and Its Storage Through a Gasoline Explosion.

SOUTH PASADENA, April ... Fire destroyed the garage and a Cadillac automobile yesterday ... noon for Henry Mendersohn, ... Hope street. The gasoline in the ... gine became ignited in some ... caused an explosion while the ... chine was in the garage. The ... partment was called out, but ... gained too far a headway to do ... than save adjacent property.

News was received yesterday by ... E. L. B. Bodfrey of Mound ... that he had been appointed by ... Woodrow Wilson of New Jersey, ... gean-general of the National ... of New Jersey, with the rank of ... dier-general. Dr. Godfrey has ... a member of the New Jersey National ... Guard for the past twenty-eight ... entering the organization as ... lieutenant.

Part of the order of the ... gales, which were sent from ... countries, arrived yesterday and ... liberated in the Aroyo Seco region. ... is hoped that the increase of ... noted songsters will be very ...

Claiming that her husband ... property, allowing her nothing by ... promissory note, Mrs. F. D. Dougherty ... of this city started suit yesterday ... against her husband, Archibald Dougherty, ... lass, in the Superior Court, asking ... the recovery of $2500. At present ... Mrs. Douglass is in the East with relatives, as the couple have been separated several months.

Don't Persecute your Bowels

Correct catharsis and regulation. The ... bowel movement. Try

CARTER'S LITTLE LIVER PILLS

Purely vegetable. Act ... gently on the liver, ... and the different ... regulement of the bowels. ... Cure Con... Sick Headache and Indigestion, as millions know.

Small Pill, Small Dose, Small Price

Genuine must bear Signature

Brent Good

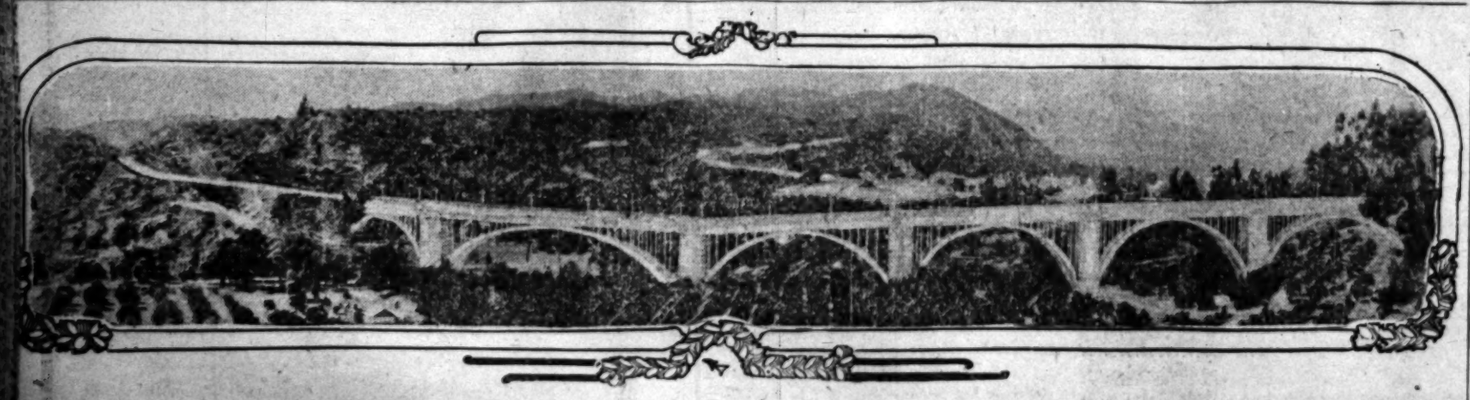

Perspective of Bridge, Bonds for Which Were Voted at Pasadena Yesterday. The Bridge is to be Built at Colorado Street

Children and Interesting Mothers ... ent. Welsh of Ramona school, spoke ... n problems of attendance. In the ... ourse of his remarks he stated that ... ompared to the size of the school ... ona has the largest kindergarten ... Los Angeles.

A vocal solo by Mrs. Zahn and piano ... lection by Mrs. Dietridge were ... yable features of the afternoon, ... efreshments and a social half-hour ... losed the programme.

Glendale.

WILL ESTABLISH CLUB FOR BOYS.

HOPE OF CHURCH WORKERS TO BE REALIZED.

Ground Will Be Secured and a Clubhouse Built for the Use of Young Men—Promoters of the May Festival Change the Date and Prophecy Success.

GLENDALE, April 28.—The dream ... several of the most earnest church ... rkers of this city; namely, the estab... ing of a young men's club at this ... ce, is likely to soon be realized. ... e first steps in this direction were ... en this week at a meeting held ... committees from the Baraca classes ... the different churches of the city, ... ich was held at the home of Mrs. ... Millan, 435 Louise street. The first ... ve was made toward the establish... of a Baraca union in this city. It ... decided that it is the proper time ... a union of this kind to be formed ... e.

The chief object of this union will ... to establish the young men's club ... union will endeavor to secure a ... in this city, on which the Baraca ... me" will be erected. The "home" ... contain a gymnasium, reading ... m and reception rooms, according ... present plans, and the club will ... open to all young men of the ... and vicinity. In the near future ... minstrel show will be given to create ... rest in this project and also to ... re funds to start the affair mov...

Resignations have been tendered to ... Glendale City Trustees by F. L. ... leman, City Attorney, and F. L. ... rch, City Treasurer. Mr. Church's ... nation will be in effect in thirty ..., while that of Mr. Muhleman will ... at the pleasure of the board. The ... nations were accepted. Up to ... present time no names have been ... ested to fill either position.

The Good Government Club has been ... ed here with C. O. Pulliam as ... ident, and I. H. Russell as secre...

The charter members are A. ... Watson, Samuel Bennett, F. L. ... leman, C. H. Muhleman, J. G. ... on, A. P. Offutt, H. Hall, J. L. ... ht, F. J. Showalter, E. H. Le... Henry Henning, C. O. Pulliam, I. ... ussell and G. A. Nehrhood.

At a meeting held in the auditorium ... the Pulliam undertaking parlors ... night it was finally decided that ... May Festival, which was to have ... held in this city on May 13, will ... eld, but the date on which it will ... rr has been changed from the ... to the 20th. This postponement ... made in order that the different ... mittees may have more time for ... eration.

Chairman C. O. Pulliam of the ... e Committee stated this morning ... the affair promises to be one of ... greatest events of its kind ever ... in this valley. "All doubt as to ... ther or not it will be held," said ... Pulliam, "has at last been erased. ... Why, already, almost one ... dred dollars has been subscribed ... re have just begun. In the way ... dvertising the town, this will be ... largest thing ever attempted here. ... y detail is being carefully planned ... from the minute the fireworks ... each minute of the day will be ... care of. We thought it best to ... one the event one week in order ... the committees will be able to ... out the unusually elaborate pro... me, which has been planned. ... etter. There will be a lot of ... e here on that day and we are ... ring for them all."

Frank Showalter, chairman of the ... portation Committee, vows that ... body will be riding that day. ... rigs and autos will be on hand ... ry the visitors around the valley. ... aces will be held after the ... ne, which will take place on a ... lot on Fourth street near Jack... All the committees are working ... and promise that everything will ... readiness when the gong sounds.

DESTROYS A GARAGE.

Henry Mendersohn Lost a New Cadillac and Its Storage Place Through a Gasoline Explosion.

SOUTH PASADENA, April 28.—... destroyed the garage and a new ... automobile yesterday after... for Henry Mendersohn, No. 1781 ... street. The gasoline in the car ... became ignited in some way and ... an explosion while the car ... was in the garage. The fire de... ent was called out, but it had ... too far a headway to do much ... ve adjacent property.

The car was received yesterday by ... B. Godfrey of Mound avenue ... had been appointed by Gov... w Wilson of New Jersey, ... eneral of the National Guard ... Jersey, with the rank of brig... eneral. Dr. Godfrey has been ... er of the New Jersey National ... or the past twenty-eight years ... the organization as first ... ant.

... of the order of the eighth... which were sent from eastern ... es, arrived yesterday and were ... d in the Arroyo Seco region. It ... d that the increase of the ... ongsters will be very rapid. ... ing that her husband sold her ..., allowing her nothing but a ... ory note, Mrs. F. D. Douglass ... city started suit yesterday ... her husband, Archibald Doug... the Superior Court, asking for ... overy of $2500. At present ... uglass is in the East with rela... the couple have been separ... veral months.

n't Persecute ur Bowels
... and Liver Pills. They are small. ... CARTER'S LITTLE LIVER PILLS ... Pill, Small Dose, Small Price ... uine must bear Signature
Carter's Little Liver Pills

ry of the Day's Events Below Tehachepi's Top

NEWS REPORTS FROM CORRESPONDENTS OF THE TIMES.

San Diego.

ATER CARNIVAL ON PROGRAMME.

... a Feature of the July Ceremonies.

... Affair Will Surpass All Previous Ones.

... Land Parade Will Be Gorgeous Affair.

SAN DIEGO, April 28.—Entertain... for the thousands of visitors to ... for the Exposition grounds ... ceremonies in July will be ... ge. Every known feature ... outdoor demonstration that ap... to the masses will be introduced. ... which the Celebration Com... believes will be the greatest ... ever staged here will be the wa... carnival. According to programme ... ships, the San Salvador and ..., will be moored in the ... off North Island at dusk of ... 3. Those will represent the ... in which Cabrillo entered San ... Bay on the afternoon of Sep... 28, 1542. Yachts and sailing ... will be moored in a double line ... center of the bay to remain at ... while the smaller motor boats ... the moving craft fall into line ... the caravels.

... gun signal rockets will be ... Immediately the cara... will pass between the rows of ... to the landing place. Red fire ... will greet the caravels all ... the. The caravels will land ... foot of D street. Bands will ... the Royal Spanish March and ... National air. Red and ... banner colors, will glare from ... and corner, while red fire ... consistently. The principal ... on the leading caravel will ... who will be welcomed on ... by the shouts of the Indians. ... will burst forth. Cabrillo ... ceremonies will be escorted ... Then will follow the land ...

... is hoped that the combined ... of the local yacht clubs and ... the fleet of Long Beach, to ... on the week, will participate ... water carnival.

... had parade the Celebration ... committee will provide sixty ... Acceptable bids to furnish ... floats and the costumes ... are received from firms in Chi..., New York, Boston, San Fran... and other cities, showing the ... interest.

... committees are working on ... to provide as various forms of ... at a Southern California ... meet, an athletic meet of all ... associations of the southern part ... the state, automobile endurance ... for both racing and touring cars, ... from Los Angeles and one from ... Francisco. A committee will ... to Los Angeles and Pasadena to ... the services of fine horses to en... in the horse show. The Automobile ... Association of San Diego, and ... Automobile Club of Southern Cali... will take up the matter of auto ...

... popular form of amusement to ... place at side-shows and street at... which will center on a thorough... to be known as "The Isthmus." ... attractions proposed are Jap... and Chinese villages, a Mexi... with a camp of genuine Mexi..., where will be shown ... of the characters leading the ... revolution, a Wild West show ... scenes of all nations.

... Celebration Committee is re... on the hearty co-operation of the ... In addition to guaranteeing ... from all points the Santa ... issued an order that all teach... during the session of the Na... Educational Association at San ... be carried from that point ... buses without additional cost ... passengers from the East. This ... the attendance of almost the ... population of 17,000 persons ... expected to be members of ...

... committee also is guaranteed ... Hotel and Rooming House ... Association that the same ... accommodation that pre... around will not be ... during the same cost to ... during the ground-breaking cere... in that of winter and summer ...

TORPEDOS EAT STEEL.

Effect of torpedos eating into ... piling of a water-front ... by Ray Pittman, a naturalist ... Pittman, leads Pittman to the ... that this water pest is capable ... damage to the armored hulls ... of the navy.

... can suggest to the navy of... that the hull of the supply ship ... has been lying in the har... for months, be examined. He ... that the torpedo is the most de... of barnacles. So fast did it ... wooden piles that those of ... composition were constructed. ... Lumber Commercial Company ... years ago replaced its wood... piers with cement. Pittman de... that the bivalves now eat and ... the ingredients of the ... He believes that if they can ... they are capable of pierce... armor plate of the navy ves...

CARNIVAL CELEBRATES.

... Chancery Thomas cele... his birthday anniversary by ... dinner at Hotel del Coronado. ... table represented a gar... and was adorned with flow... and a living fountain. At ... of the dinner the Ad... was amused by a salute of thir... to the charges being confetti, ... and colored bits falling over ... heads of the guests. Besides ... Thomas other guests were ... and Mrs. H. H. Sutherland, ... and Mrs. F. M. Bennett, Lieu... Commander and Mrs. M ... Lieutenant Commander and Mrs. Victor ... Chapman Evans and Mrs. ... Lieut. A. C. Almy, En... and Mrs. Beauregard, Mrs. ... Lieut. and Mrs. W. P. Chamber...

MAN PLEADS GUILTY.

... Hogan, who in March shot ... his wife, Avey J. Ditton, ... in the Tower House, ... in the Superior Court, ... to murder in the sec... He cited the "unwrit... law of his set. He had ... which struck his wife ... her alleged paramour.

Judge W. R. Guy will impose sentence at 2 o'clock Tuesday afternoon.

DREDGER COMING.

The Standard Dredging Company next week will begin work of removing the "middle ground" from the harbor channel. The contract was awarded at a fraction more than 14 cents a cubic yard. An appropriation of $125,000 is available. The channel will be deepened to thirty feet at low tide for a distance of about 1000 feet for a width of 600 feet. When the "middle ground" is removed it will be possible for the largest boats on the Pacific to enter the harbor without making the turn between Ballast Point and Fort Rosecrans.

GRANT SELLS INTEREST.

The U. S. Grant Hotel Company and U. S. Grant, Jr., have transferred to Douglas B. Fleming of Seattle, 80x100 feet on the west side of Fourth street between B and C, with a one-story business block, for $70,000. The business block was erected two years ago jointly by U. S. Grant, Jr., and M. Hall.

VALENCIA SEASON WILD OPEN.

Packing-Houses in the Santa Ana District Will Begin Work on Crop Monday.

SANTA ANA, April 28.—Packing-houses will begin Monday on the season's crop of Valencia oranges, which is the best in the history of the industry in this county. The Valencias are fully three weeks earlier than last year. The trees are heavily laden, and the fruit is excellent in color, size and quality.

W. M. Smart, manager of the Santiago Orange Growers' Association, stated today that association reports from the East indicate that the prices will be good. He says the market is cleaned up, and there have been no frosted oranges this year to discourage the consumers from purchasing freely.

Independent buyers have been among growers here, according to Smart, offering $1.25 a box for the crop on the trees. Smart is mailing to growers a statement of the association pools of last year in which the lowest average price received in any one pool was $1.34 per box and the highest $2.21. Last year the association shipped 42,732 boxes of Valencias.

JAIL TO MATRIMONY.

Lawrence Moore, aged 26, married his way out of jail today. T. C. Graham of Huntington Beach, who became Moore's father-in-law, paid the costs and staked Moore to $5.

Moore was arrested in Los Angeles on a charge of seducing Agnes Graham, aged 16, of Huntington Beach. He was brought here Wednesday. Marriage constitutes a bar to prosecution in such cases, and Moore negotiated marriage. This morning he was taken from jail by Sheriff Ruddock, who accompanied him to the County Clerk's office. T. C. Graham, the girl's father, paid $2 for the license, and gave Justice Cox $3 for marrying the couple. Graham gave Moore $5 as a wedding gift and peace offering, for when Moore was arrested in Los Angeles Graham was seeking him with a revolver. Moore formerly lived at San Bernardino.

NEWS BREVITIES.

Thieves stole a rig last night from D. O. Minter of West Orange while Minter was attending revival services on Bush street. They abandoned the horse and buggy at the corner of First and French streets and made away with the harness and halter. In the buggy was found a robe stolen from Arthur Hoefer.

Rosario Sainz, Mexican desperado and murderer, was taken into the Superior Court today, and at his request Judge West appointed attorneys to defend him. Attorneys Weisel and Dutton of Anaheim were named.

Marriage licenses: Winfield S. Patterson, 36, and Mabel L. Gundrum, 37, both of Los Angeles; Harry E. Sarver, 23, and Harriet L. Campbell, 21, both of Los Angeles; Lawrence Moore, 26, and Agnes B. Graham, 16, both of Huntington Beach; William A. Olsen, 21, and Florence M. Parker, 21, both of San Pedro.

ORGANIST GIVES RECITAL.

Great Musician Delights Cultured Throng of Riverside Music Lovers. Symphony Orchestra Programme.

RIVERSIDE, April 28.—Prof. J. J. McClellen, organist of the great Mormon Temple in Salt Lake City, gave an organ recital in the music room of the Glenwood Inn last evening, on which occasion the members of the Tuesday Music Club were the guests of Mr. and Mrs. Frank A. Miller of the Inn. The lengthy programme given by the celebrated performer was composed of selections of German, Italian, American, Norwegian, English, French and Russian music and all of the numbers were rendered in a manner that did the artist credit and were greatly appreciated by the large audience.

The fourth concert for the season of the Symphony Orchestra will be given Tuesday evening at the Woman's Clubhouse. The programme will open with the "Anvil Chorus" from "Il Trovatore," this to be sung by a mixed chorus and will be accompanied by four anvils and a full orchestra. A feature of this concert will be the dancing of Miss Dorothy Bettner to the Mendelssohn "Spring Song." The Symphony Orchestra is composed of about sixty young ladies and young gentlemen of this city, under the directorship of Prof. B. Roscoe Shryock, and is the coming musical organization of this city. Their concerts never fail to bring out large audiences and the event of Tuesday evening will be no exception to this rule.

ELECTRICIANS COMING.

The American Institute of Electrical Engineers, now holding the annual convention at Hotel Alexandria, Los Angeles, will come to Riverside from Redlands tomorrow afternoon and remain here until late in the evening. The large party of delegates and their ladies will enjoy a banquet in the refectory of the Glenwood Inn, after which the evening will be spent in inspecting this grand hostelry and the party will depart for Los Angeles whenever the convenience of the visitors desires the special Espee train to leave. There will also arrive in Riverside tomorrow evening the excursion party of the Editorial Association of Southern California. This organization will take dinner at the Inn and remain in this city over night, spending the evening by what is called a Glenwood Inn evening. The editors and their wives will come to Riverside early in the evening from Redlands, where they will visit the most attractive portions of the city, being shown Smiley Heights and other pretty places.

NEWS BRIEFS.

License to wed was issued today to James Thomas Martin, aged 52, native of England, resident of Los Angeles, and Martha Butcher, aged 19, native of England and also a resident of Los Angeles.

More than one hundred disgruntled Odd Fellows and members of the Rebekah lodges of this city arrived home at 4 o'clock this morning from Santa Monica, where they were in attendance at the ninety-second anniversary celebration of the founding of Odd Fellowship. The Riverside people were greatly pleased with the entertainment and the programme given by the Santa Monica lodges, and their soreness was due to the manner in which their special train was run.

BOY'S JAW BROKEN BY HORSE.

Gentle Family Animal Sacrifices a Lifelong Reputation for Docility by One Vigorous Kick.

SAN JACINTO, April 28.—Late last evening, Virgil McEuen, 14-year-old son of Mrs. C. F. Russell, was seriously injured by being kicked in the face by a horse. The boy's jaw was broken and his face badly lacerated. He is under the constant care of a physician and is unable to partake of food, except through a tube. The animal that injured the boy was an old family work horse and thought to be gentle, but it is supposed it was startled when the boy passed into the stall.

NEWS BRIEFS.

On the O. H. P. Piper place, another two-inch artesian gusher has been struck. This well, at a depth of 255 feet, flows twenty inches above the pipe. A short time ago, Mr. Piper secured a two-inch well that flowed twenty-three inches above the pipe. The two gushers are about one hundred feet apart, but are in different water-bearing strata.

H. B. Westenhaver of Pasadena, has purchased the Emile Pellitier twenty-acre place on Central avenue, the consideration being $4800. The property is improved with artesian wells, reservoir, alfalfa and a grove of eucalyptus.

L. J. Bentley, for several years a well-known land owner of San Jacinto, has purchased the interest of B. J. Inwall in the real estate firm of Inwall & Sanders, and hereafter the business will be conducted under the firm name of Sanders & Bentley. B. J. Inwall retains the insurance, renting and collecting business.

The operetta given by the pupils of the lower grades of the public school, under the direction of their teachers, Misses Light and Caughron, was one of the most successful school affairs ever held here. The auditorium was jammed. Sixty-five little children took part in the operetta and furnished an evening of rare enjoyment.

Angelo Domenigoni, the big grain rancher of Diamond Valley and Winchester, has purchased a forty-five-horse-power engine for use in drawing his combined harvester this summer. The engine will take the place of from thirty to forty head of horses.

Men and teams are at work this week on the O. H. P. Piper place constructing a reservoir to be 200x200 feet by four feet deep. This will be the largest private reservoir in the valley.

PATHETIC TALE OPENS PURSES.

Woman Relates Her Woes at Colton, and Many Soft-hearted Ones Make Contribution.

COLTON, April 28.—A number of prominent Colton citizens were taken in yesterday by an apparently illiterate woman, who applied to a local officer for assistance. She claimed her husband was ill and that they were stranded here without a penny, being en route from New Mexico to Los Angeles. Those to whom she applied for help were taken to the Southern Pacific depot, where they were introduced to D. L. Parter, apparently a very sick man. He claimed to be a local preacher of the Methodist Church at Atlanta, Ga., and stated that he had been a preacher of the Cumberland Presbyterian Church, even naming his charges and dates of same. The couple raised a neat sum and then continued their journey. The church records were investigated by a clergyman, who had his doubts as to the truth of the man's statements. The name was not to be found on either Methodist or Presbyterian records, but the couple had already secured the cash and disappeared.

GRANTED LEAVE.

Rev. E. L. B. McClellan, pastor of the First Presbyterian Church of this city, was granted a twelve weeks' leave of absence at a meeting of the official board last evening. Rev. McClellan will leave here May 12 as commissioner of the Riverside Presbytery for the General Asembly of the Presbyterian church, which convenes at Atlantic City, N. J., May 18. William Dunn of Rialto will accompany Rev. McClellan, having been elected elder of the Riverside Presbytery.

TO WED SUNDAY.

Mrs. Della Johnson and Carl Elgan will be married Sunday at the home of the bride's parents, Mr. and Mrs. George Bird, of O street. The couple will make their home in Beaumont, where Mr. Elgan is manager of Max Zempleburg's clothing store.

WATER COMPANY LAYING PIPE.

Miles of Fine Mains Are Being Laid by the Escondido Mutual Company —News Briefs.

ESCONDIDO, April 28.—For the improvement of the distributing system of the Escondido Mutual Water Company, 6400 feet of cement pipe is being made for early installation—4000 feet of 12-inch main around the Hatch hill on the north side of the valley, and 2400 feet of 8-inch main on North Lime street to a connection with the main ditch beyond Hill street.

The plan of installing 5000 feet of 24-inch main in the locality of the cemetery has been deferred for the reason that the old pipe is being used for bringing water to the city impounding reservoir.

NEW SBRIEFS.

A reception was tendered yesterday by the Woman's Relief Corps at the home of Mrs. Hattie Huling in honor of Mr. and Mrs. R. L. Barker and State Senator and Mrs. A. O. Garlock, at which seventy-five people were present. Mr. and Mrs. Barker are about to leave for Long Beach, where they will reside. Senator and Mrs. Garlock are leaving for their summer home in Iowa.

The Glee Club of the University of Southern California gave an entertainment in the auditorium last evening to a crowded house.

ORANGE.

ORANGE, April 28.—At the annual convention of the Orange county W.C.T.U. today officers re-elected were: President, Mrs. Viola Norman, Santa Ana; vice-president, Mrs. Anna Hill, Santa Ana; corresponding secretary, Mrs. Alma Kellogg, Santa Ana; recording secretary, Mrs. Lizzie Warren, Santa Ana; treasurer, Mrs. Frances Paine; assistant treasurer, Mrs. Nellie Tedford, Santa Ana. Mrs. Beardsley of Garden Grove was elected assistant secretary. This is the nineteenth time that Mrs. Paine has ben elected treasurer of the county union.

Hills Bros.
SAN FRANCISCO

Highest Grade
Vacuum Packed COFFEE
Has No Equal
No Rival No Substitute
It is the Best!
One, Two and Five Pound Cans – Particular People Prefer Packages.
one pound —CAN— 40¢

THE PACIFIC ELECTRIC GIRL

PACIFIC ELECTRIC COMFORT-SPEED SAFETY
INVITES YOU —TO—
A DAY OF PLEASURE
AT ONE OF THE MANY
BEACH RESORTS
ANY ONE OF THEM WILL BE ACCEPTABLE, FOR THEY ARE ALL DELIGHTFUL.
THE PASSENGER MAN KNOWS, AND HE WILL GLADLY TELL YOU.
Meet Her Today at The Surf Line
Pacific Electric Railway
CARS EVERY FEW MINUTES TO ALL THE BEST RESORTS.

Have your ticket read "Burlington"
For Diverse Routes East
Special Rates East
Very attractive round trip excursion rates will be in effect on special dates commencing in May, to Chicago, St. Louis, Omaha, Kansas City, Boston, New York and other eastern destinations, with diverse route and stopover privileges. Let us help you plan your journey via Scenic Colorado, over different routes going and returning that will include the most interesting cities.
Note where Burlington trains run:
Denver and Omaha, Chicago.
Denver, St. Joseph, St. Louis.
Denver and Kansas City.
Kansas City and St. Louis.
Kansas City and Chicago.
Kansas City and Omaha.
Omaha, Peoria, Chicago.
Omaha and St. Louis.
St. Paul and Chicago, St. Louis.
Seattle and Denver.
Seattle, St. Paul, Chicago.
Seattle, Billings, St. Louis.
Seattle, Omaha, Kansas City.
Burlington Route
It requires an extensive combination of railroads east of the Rockies to include the diverse routes possible in "Burlington" trains.
W. W. ELLIOTT, General Agent
526 South Spring Street, Los Angeles, Cal.

SAN FRANCISCO
"OVERLAND LIMITED"
The only San Francisco-Chicago Limited.
Electric Lighted
Drawingroom, Stateroom, Sleeping Cars.
Observation Car with Ladies' Parlor and Writing Room, Gentlemen's Cafe and Smoking Room, Library, Daily News Bulletin and spacious open-air observation rotunda.
Best Dining Car Service in the World
Across the high Sierras and Great Salt Lake by daylight.
Three days to Chicago.
Limited Trains Connecting from Los Angeles.
Protected by Automatic Electric Block Signals.
The Safe Way.
Southern Pacific
Union Pacific
CALIFORNIA RAISIN DAY
April 29th
EAT RAISIN BREAD
TICKET OFFICES:
600 South Spring street.
532 South Spring street.
Arcade station, Fifth and Central avenue.

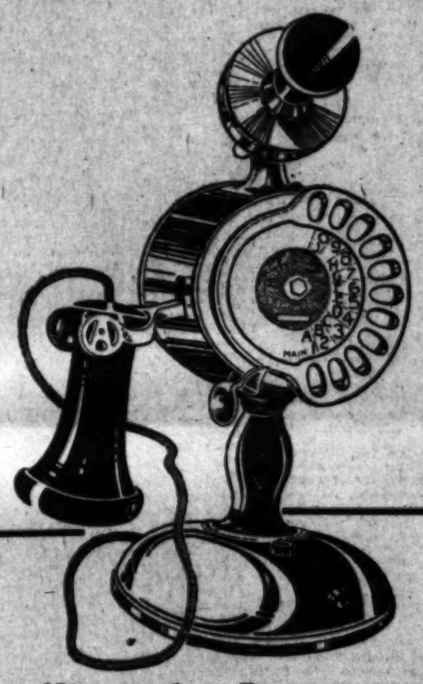
You Want the Representative Trade? Establish the
Homephone
in your shop and you can depend on it. Quick—Distinct—Dependable Service. Call F98 and have it put in today.
Home Telephone and Telegraph Co.
716 SOUTH OLIVE STREET

Good Illustrations are "Silent Salesmen"—
CUTS that accurately portray the merchandise you sell are big factors in influencing new trade, whether you advertise by booklets, catalogues or newspapers.
We give expert service in
DRAWINGS or PHOTOGRAPHS
and make you the finest line or half-tone cuts on zinc or copper.
You will be consulting your own best interests by letting us do your photographing, art work, engraving and printing as we have the largest, newest and best equipped printing, engraving and electrotyping plant in the west. Our prices are
LOWEST FOR QUALITY
Times-Mirror Printing and Binding House and American Engraving & Electrotype Company
116-118 South Broadway
Telephones: Home 10391; Sunset Main 8200

THE CITY

AND ENVIRONS.

TODAY AND TONIGHT.

THEATERS.

Mason—"Carmen" .....2:15 and 8:15 p.m.
Burbank—"Arsene Lupin".....2:15 and 8:15 p.m.
Grand—"Fantana" .....2:15 and 8:15 p.m.
Hamilton—Ruth St. Denis.....2:15 and 8:15 p.m.
Majestic—"Wan o' the Wood".2:15 and 8:15 p.m.
Los Angeles—Vaudeville ....2:30, 7:30, 9:30 p.m.
Orpheum—Vaudeville .....2:15 and 8:15 p.m.
Pantages—Vaudeville .....2:30, 7:30, 9:00 p.m.
Hyman—Vaudeville .....Continuous

SPORTS.

Baseball—Los Angeles vs. Vernon, at Washington Park .....2:45 p.m.
Track meet—Baraca, at Bovard Field, 2:30 p.m.
Baseball—U. S. C. vs. Occidental, at Baer Field, at .....2:30 p.m.
"Sports' Day"—Hazard Playground.. 1:00 p.m.

"THE LAND AND ITS FATNESS."

Permanent exhibit at the Chamber of Commerce building on Broadway.

BUREAU OF INFORMATION.

Times Office, No. 531 South Spring street.

NEWS IN BRIEF.

Receives Testimonial.

After being told that his services were no longer needed by the county, because he had been an inefficient public official, Deputy Constable Adams of Justice Forbes's court, was yesterday presented with a handsome silver star by men working with him and friends who wished to express their appreciation. Constable Hayes put Adams on the carpet, a dozen deputies looking on and laughing.

Funds to Entertain Doctors.

The directors of the Convention League will begin a canvass Monday to raise a fund of $10,000 to aid in entertaining the delegates to the annual meeting of the American Medical Association, which is to be held in Los Angeles in June. The convention will bring several thousand doctors from all parts of the country to Los Angeles. The doctors in the city have already raised $20,000 as an entertainment fund, and Pasadena will contribute a $10,000 entertainment.

Federal Officers Going North.

United States District Judge Wellborn will leave tomorrow night for Fresno, where sessions of the United States courts will be held, beginning Monday. Accompanying him will be Albert C. Sittel, chief Deputy United States Marshal; George White, deputy Marshal; Commissioner Charles Owen, and Deputy United States District Attorney Frank Stewart. Commissioner Van Fyke, who went to San Francisco Thursday evening, will join the court at Fresno Monday morning.

BREVITIES

The Ville De Paris, Nos. 317 to 325 S. Broadway, is closing out a lot of smart tailored hats, whose values originally range up to $15, at each $5. If you are in need of a hat don't neglect inspecting this splendid offer.

The Times Branch Office, No. 116 South Broadway, advertisements and subscriptions taken.

Dr. Gleaves has resumed practice at 322 So. Spring St., over Owl Drug Store.

Remember Idyllwild. Daily stage from San Jacinto begins June 1st.

Hotel Rosslyn and Natick. Best 25-cent meals. Sunday eve., 35 cents.

NEW YORKERS AT BALL.

Members of Incorporated State Society Enjoy First Annual Affair Which is Largely Attended.

With the same success that has characterized its growth since its inception four months ago, the New York State Society of Southern California (incorporated) last night celebrated its first annual ball.

The affair took place at Kramer's, No. 932 South Grand avenue, and more than 150 guests attended. There was dancing until 11, after which supper was served.

The original New York State Society was founded in 1887, and numbered upon its rolls many prominent residents of the Empire State. Of its officers, J. H. Sheridan, formerly secretary, is the only one still active. The first ball of the club was one of the great social events of the season.

After a time the club died out, but three years ago it was revived. Some of the members seceded and organized an incorporated club, all officers of which must be native-born New Yorkers.

This club has 235 members and holds monthly meetings at the Friday Morning Clubhouse. The officers are: Seneca G. Door, president; John H. Sheridan, vice-president; Chester B. Ashley, treasurer, and Bertha E. Van Guysling, secretary. The directors are George E. Van Guysling, J. H. Sheridan, Seneca G. Door, C. B. Ashley and Edward P. Rowell.

LOCAL TRAVELERS.

Los Angeles and Southern California People Who Are Registered at Hotels in Other Cities.

[BY DIRECT WIRE TO THE TIMES.]

NEW YORK, April 28.—[Exclusive Dispatch.] The following Los Angeles people are registered tonight at New York hotels: Martha Washington, Mrs. J. Wegmore; Grand Union, A. Ginsburg, J. B. Lyall, Mrs. J. B. Lyall; Normandie, R. Ryse; Waldorf, H. James and wife, Mrs. A. Letts; Belmont, R. L. Mack, S. D. Little; Breslin, H. H. Schutte. From San Diego: Long Acre, H. F. Carling. From Pasadena: Martha Washington, M. Wadsworth, Mrs. M. B. Richardson, E. M. Richardson.

IN CHICAGO.

CHICAGO, April 28.—[Exclusive Dispatch.] The following Los Angeles people are registered tonight at Chicago hotels: Blackstone, Miss M. F. Fuessner, Miss L. Cander; La Salle, Mrs. W. N. Kendrick. From Pasadena: Congress, Mr. and Mrs. George A. Cooke.

IN SAN FRANCISCO.

SAN FRANCISCO, April 28.—[Exclusive Dispatch.] The following Los Angeles people are registered tonight at San Francisco hotels: Palace, J. V. Kelly, U. S. Clotfelter, J. M. Wisler, J. J. Newton and wife, Mr. and Mrs. A. W. Burmiller, George P. Griffith, C. H. Crawford; St. Francis, Walter E. Webb, Grace Montgomery, Thomas McCaffery, J. P. Mack, Walter Sanford, James Dixon.

UNDELIVERED TELEGRAMS.

Telegrams are at the office of the Postal Telegraph Cable Company for Mrs. Lizzie Palmer, Thomas Greer, L. F. Long, P. R. Park, Miss Maud Dilly.

At the Western Union for May Yeager, Geo. Truschel, H. F. Skillin, James Moore, L. L. Leavitt, J. Sam Lafferty, Mrs. C. P. King, Gus Ivars, K. L. Hanson, Mrs. M. Franklin, M. T. Bowler, Bele Pump Co., Metales Mining Co., Marjorie L. Bers, Sears, Edw. Crough, Chas. Simons, Mary Brooks, Tracy McDermot, Grover Madlem, Mrs. Hortense Paulsen, Miss L. N. Cake, Frank Curran, Mrs. J. G. Pelt, G. W. Lake, Mrs. L. S. Weeks and John Muldoon.

Warned.

POLICE TURN RANTER LOOSE.

SOAP-BOX ORATOR VILIFIES POLICE DEPARTMENT.

Patrolman Arrests Him But He Is Turned Out With Caution—Desire Is to Afford I.W.W.'s no Opportunity to Say They Are Persecuted. Anarchist's Case Heard.

A sample of the endurance of the police was illustrated yesterday afternoon when an I. W. W. was turned loose after he had been placed under arrest for vilely assailing public officers.

The police desire to give these ranters no chance to say they are being persecuted.

A ranting I. W. W., giving the name of William H. Owens, mounted a soap box at Second and Los Angeles streets yesterday afternoon and commenced a lurid arraignment of American institutions, including the Mayor and the police department.

Patrolman Block pushed his way through the crowd and placed Owens under arrest. The action of the officer enraged the orator. He applied vile names to him and heaped curses upon the police department.

Block took the prisoner to the nearest box, but was informed from headquarters that the patrol wagon was busy. Then Block started to walk his prisoner to the station. The Red's friends joined the procession. Some got in front of the officer and his prisoner and delayed their passage, while others remained behind.

Occasionally Block would have to use his strength to force a way through the jams caused by the Reds. This action was usually the signal for hoots and jeers.

On his arrival at Central Station, Block took the prisoner into the captain's office. Captain Haupt was out, and pending his return the Red was put into the tanks. When Haupt returned, the case was explained to him, and he ordered the prisoner turned loose, with the warning that unless he behaved himself in the future he would be dealt with severely.

The brand of treatment handed out by Haupt was a surprise to the Reds.

The case of W. M. Jones, arrested a few nights ago for making an anarchistic speech at Second and Los Angeles streets that nearly precipitated a riot, came up for trial yesterday in Police Judge Fredericksen's court. The entire afternoon was given to the trial, and at its conclusion the court announced that he would take the matter under advisement until Monday, at which time he would hand down his decision.

Jones acted as his own attorney and made a mess of it. Dist.-Atty. Shannon introduced conclusive evidence against Jones and showed that his mission in the city at this time is a menace.

EDITORS DINE AT GLENWOOD.

Large Party of Quill Drivers Looking Around State on a Special Train. At Redlands Today.

[BY DIRECT WIRE TO THE TIMES.]

RIVERSIDE, April 28.—[Exclusive Dispatch.] Ninety-four Southern California editors and ladies are enjoying "Glenwood Inn evening" here tonight. They came from Pomona and Ontario after spending the day there and were entertained this evening by an illustrated lecture on Alaska by Editor E. P. Clarke of the Riverside Press in the cloister of the Inn. Prof. J. J. McClellan of Salt Lake City, gave an organ recital for the journalists.

They will remain here till morning and leave on an Espee special for Redlands, where a programme is planned. The party is headed by C. E. Jones of Lancaster, president of the Southern California Editorial Association, and under the personal charge of Advertising Manager Hazzard of the Southern Pacific. The party includes nearly all of the editors or managers of weekly papers in Southern California, with many dailies represented.

FIFTY THOUSAND FOR SCHOOL.

Glendora Citizens in Mass Meeting Declare for Better Quarters for the Children of the Town.

GLENDORA, April 28.—Mark Keppel, County Superintendent, addressed a well-attended mass meeting at the Glendora Operahouse last night on "The Need of Providing More Ample School Accommodations."

"The overcrowded and unsanitary condition of the present schoolhouse," the speaker said, "is not creditable to a progressive community such as is found here and I am pleased to find you people have decided with practical unanimity to erect a modern fireproof grammar school building."

At the conclusion of Mr. Keppel's speech, a resolution was passed to vote bonds in the sum of $50,000 to be expended in erecting a suitable schoolhouse and improving a site for the same.

The grammar school trustees were instructed to prepare plans and specifications for a new building and select an available site and report to a mass meeting to be held subsequently.

It is desired to have the new building ready for use by January next.

THROOP WINS ORATORICAL LAP.

Is Now Privileged to Send Its Representative to Contest in Finals With Los Angeles.

LONG BEACH, April 28.—The first interscholastic oratorical contest ever held in Southern California was held tonight at the Auditorium by representatives of the schools of Santa Ana, Pasadena, Huntington Beach, Throop and Long Beach, and attracted much interest and attention.

Condor Holt, representing Throop, won first honors; Santa Ana, represented by Miss Althea Henrichson, was awarded second place, and the Pasadena High School, represented by Channing Follette, won the third prize.

By this victory Throop wins the privilege of competing with Los Angeles in the finals two weeks hence. Gold, silver and bronze buttons will be awarded the three leaders in the contest tonight.

AZUSA.

AZUSA, April 28.—Fred Thorpe, formerly of Los Angeles, who for reasons of health has lived in the San Gabriel Canyon for the past fifteen years, was brought down yesterday and taken to the Sisters' Hospital in Los Angeles. He was so weak that he had to be brought out of the canyon on a stretcher. Mr. Thorpe is 75 years old.

HEMET NOTES.

HEMET, April 28.—Mr. and Mrs. J. St. John, who own the forty-acre tract east of town, have donated two lots at the corner of Florida avenue and Buena Vista street to the city of Hemet for a site for the Carnegie public library. This splendid gift of this generous couple is very much appreciated by the people of Hemet, and at the City Council meeting Wednesday night, the gift was accepted and a vote of thanks extended to the donors. A $10,000 library building will be erected at once.

The City Council at its last meeting adopted a resolution asking for a bond issue to construct a sewer system for the city, and to buy land for a sewer farm in Diamond Valley, about two miles from the city limits.

One of the most delightful parties of the season was the whist party given by Mrs. John Scales last Wednesday afternoon at her home on South Carmelita street. The decorations were beautiful, the prizes were novel, and the refreshments were dainty and elaborate. About fifty guests were present.

OLD COACH TO BE UTILIZED.

Vehicle With Historical Career to be Used in Yosemite Valley as Stage Adjunct.

BANNING, April 28.—Harold Bosworth of Los Angeles, whose business is that of taking pictures of life scenes for the use of motion-picture shows in every part of the world, has bought the old stage coach which was used forty years ago in carrying passengers and mail between San Bernardino and Yuma. Of late years the old stage, which has a thrilling history, has been idle, after its varied experience with hold-up men and other features of wild west life. Mr. Bosworth will take the vehicle to the Yosemite Valley, where it will be used by his company in depicting the hold-up scenes which have held lovers of wild west stories spellbound ever since there was a West.

BANNING NOTES.

W. G. Woods of Thermal has bought a ten-acre orchard in Banning and located here.

Mrs. Mary Young has sold her home and several lots here to Vidal Ortega.

Leon J. Pepperberg, assistant geologist for the Southern Pacific company, is here to make an exhaustive survey of the railway lands in the desert to ascertain their mineral properties, and make a report to the company, presumably to adjust the difficulty between the railway and the Federal government over minerals on railroad land.

Several large crews are engaged in laying the Southern Pacific line from Banning east with ninety-pound rails, to replace the lighter weight now in use.

VAN AND AUTOMOBILE COLLIDE.

Traffic on Hollywood Boulevard is Suspended on Account of the Two Badly Wrecked Vehicles.

HOLLYWOOD April 28.—Traffic on Hollywood boulevard was held up by about 200 people. The center of interest being a crippled Bekins Van and a smashed up automobile. The machine belonged to Dr. J. N. Harper of Dakota avenue, whose father was at the wheel for a practice drive, it being an early and impressive lesson for him.

The auto struck a rear wheel of the heavy furniture van with such force as to break the steel axle just inside the hubs of both hind wheels. The wheels rolled on down the street independently and the end of the van dropped to the pavement. One wheel of the auto was crushed and the entire front badly wrecked. No one was hurt.

VITAL RECORD.

MARRIAGE LICENSES.

The following marriage licenses were issued yesterday. Name and age given.

AINSWORTH—M'DONALD. Royden J. Ainsworth, 26; Wilda F. McDonald, 18.
BROGUIERE—MEYER. Ernest Broguiere, 36; Maria Meyer, 25.
CEZAR—MOODY. Garnet G. Cezar, 66; Mary A. E. Moody, 58.
CHALMERS—WINTER. Alexander D. Chalmers, 24; Flora M. Winter, 23.
ESARTE—TAMAR. Francisco Esarte, 30; Severiana Tamar, 27.
GRANGER—BAXTER. James E. Granger, 22; Mildred C. Baxter, 17.
GILLIAM—BOOGE. Lane C. Gilliam, 37; Lute Booge, 28.
KRATZ—EARRER. Jacob R. Kratz, 24; Nelnie S. Farrer, 21.
LAMB—PERRY. Chester C. Lamb, 29; Alice H. Perry, 25.
MEARS—STEADMAN. Frank E. Mears, 29; Florence C. Steadman, 22.
M'CALLA—DURFEE. Louis Ralph McCalla, 27; Anna N. Durfee, 24.
MACKENDRICH—DOIG. Francis A. Mackendrich, 25; Mattie R. Doig, 25.
RAUSCH—WAPLER. Leland C. Rausch, 22; Elsa Wapler, 21.
STOUT—HANSON. Ben I. Stout, 22; Ruby A. Hanson, 20.

DIVORCE SUITS FILED.

CUNHA. Tony against Loretta.
CUTSINZER. Alice against John.
DYER. Oscar against Ida.
ELLIS. Rose against Charles.
POWERS. Kate W. against J. F.
SWIFT. Mabelle A. against Herbert J.
WAINWRIGHT. Mabel against Harry.

DEATHS.

With Funeral Announcements.

BROADBENT. Died April 28, at her home, Rivera, Cal., Mary Ann, wife of James Broadbent.
Funeral 2 p.m. Sunday, April 30, from her home. Interment, Whittier.

GOUGH. Edith Brown Gough, wife of John R. Gough, sister of Nino Brown.
Interment, Long Beach, April 27.

KAIN. In this city, April 28, William Kain, aged 21 years.
Remains at the chapel of Robert Sharp & Son Co. Funeral notice later.

LUCEY. At 123 South Avenue 24, Catherine S., beloved daughter of Mrs. Mary Lucey and sister of Rev. John J., May E., Edmund T., Emmet and Margaret Lucey, aged 16 years.

MITCHELL. In this city, April 28, John Mitchell, aged 46 years.
Remains at the chapel of Robert Sharp & Son Co. Funeral notice later.

RANDALL. Died at his residence, at 3721 Holmby avenue, East Hollywood, Cal., April 28, 1911, 7:30 a.m., George W. Randall, who was born at Pennyon, New York State, September 2, 1846. At the age of 20 he removed to Des Moines, Iowa. March 25, 1872, he was married to Frances A. Edwards. In 1877 he associated himself with John A. Elliott in the farm implement business under the firm name of Elliott & Randall until 1878, when Elliott retired and the firm became Randall & Dickey, wholesale farm machinery, until 1890.

In 1893 he accepted a position in the United States Quartermaster's Department at Boston, which position he held until 1909, when he resigned on account of poor health and with his wife came to Los Angeles, Cal., where they bought a comfortable home where they have since resided. His health improved very rapidly after coming here and he continued much improved until about two months prior to his death.

While living in Des Moines and Boston Mr. Randall was a very active member of the Masonic and Odd Fellows orders.

He leaves a wife and one daughter to mourn his departure. The daughter, Mrs. Irwin, resides with her husband in Greenfield, Iowa. She has been with her parents during his last illness and death of her father.

His remains will be interred in the Hollywood Cemetery. Funeral services will be conducted by Rev. Dr. Wishard of Highland Park, formerly of Des Moines, at the home of the deceased on Monday, at 10:30 a.m., May 1.

WINKLER. April 26, 1911, Emilie, wife of E. E. Winkler, aged 48 years.
Funeral at the chapel of Bresee Bros. Saturday at 1:30.

ZULKE. In this city, April 24, 1911, A. R. Zulke, aged 6 years.
Funeral at chapel of Bresee Bros. Saturday at 9 o'clock.

CARD OF THANKS.

We wish to thank our many kind friends for their offers and acts of kindness and sympathy during the sickness and death of our beloved daughter and sister Erma Orrill and for the many beautiful floral offerings. Mrs. M. E. Orrill, Mrs. Pearl Cunningham, Ade Orrill.

Buy Your Sheffield Silver From The Geneva

We are making a specialty of "Sheffield" silver, because it is the most distinctive, beautiful, serviceable and economical table silver sold in America at the price—and the Geneva's prices cannot be duplicated anywhere in Los Angeles. Our display of "Sheffield" includes every needed piece.

Geneva Watch and Optical Co
305 So. Broadway

"The Exclusive Specialty House."
Myer Siegel & Co.
AT 445 S. BROADWAY

Small Boys' Wash Suits
For the small boy of 2 to 6 years we show handsome wash suits, in all white and in colors—a beautiful range of models at $1.25, $1.50, $1.75 and up to $4.50.

Children's Coats
Either for boys or for girls—sizes 2 to 7 years. Coats of shepherd checked serge, $5.00 values.
Special at $3.85

Straw Hats
$1.50, $2.00 and $3.00

Wash Hats
50c and 75c

Children's Sox
All sizes 25c a pair

LET US SHOW YOU.
Established in 1887.
Marshutz Optical Co.
555 So. BROADWAY.

San Bernardino.

RECOUNT VOTES CAST FOR MAYOR.

CHECK IN FOUR PRECINCTS HAS BEEN COMPLETED.

Out of Six Hundred and Thirteen Ballots Objections Were Raised to One Hundred and Eighty-nine. Fly Specks Are Made the Basis of Eloquent Contention.

SAN BERNARDINO (Cal.) April 28.—The recount of votes cast for Mayor in the recent election commenced at one o'clock before Judge B. F. Bledsoe, in connection with the contest instituted by Prof. N. A. Richardson, Socialist, and D. E. Swing, Republican, as intervenor against J. S. Bright, Democrat.

Up to five o'clock four precincts had been completed, out of 613 ballots recounted the three candidates, through their respective attorneys raised objections to 189. All ballots objected to are held by the court for final decision after the twelve precincts have been recounted.

Objections were raised on every possible ground, even a fly speck being made the basis for contention. The recount so far has left but slight difference over that of the official canvass. It is expected that the recount will be completed by noon tomorrow.

LEE ACQUITTED.

Henry Lee, former Santa Fe Brakeman, was quickly acquitted in the Perry court by a jury, charged with looting a freight car.

Lee was one of a crew of three including Conductor Ruckman, now a fugitive, and W. L. Pierce, out on parole for five years, arrested recently at Needles. Lee stood trial, Pierce and his wife turned State's evidence, but the jury refused to place any credence in their statements implicating Lee.

FUNERAL DIRECTORS.

Orr & Boothe Co.,
Successors to Orr & Edwards Company,
Funeral Directors and Embalmers.
Now in our new chapel, 12th and Hope streets.
Sterling S. Boothe, Pres. John D. Faris, Sec'y.

Peck & Chase Co., Undertakers.
1215-17 S. Figueroa st. Lady assistant. National Casket Co. caskets. Tel. Main 81, 52727.

If You Want to Go East C. Haydock, Agent Illinois Central R. R., 118 W. Sixth.

FOR a short time we are selling our ten-year-old sweet and dry wines (sold everywhere for $1.25) for 50c per gallon. To close up a consignment of "Old Water-mill" bottled in bond; regular price $1.25, while it lasts 50c per bottle; free delivery. Ed. Germain Wine Co., 632 South Main street. Phones, Main 919; 1919.

FRANK G. CARPENTER'S letter in The Times Magazine the coming Sunday will tell how Uncle Sam is adding millions to his wealth by drainage.

DAYLIGHT STORE
Jacoby Bros.
337-339-335 South Broadway
"SOMETHING NEW EVERY DAY."

Styles and Values in Trimmed Hats Today, Second Floor $5

YOU'D willingly pay $10 for any one of these splendid specimens of stylish, high-grade Millinery. In fact, many do pay that and more for Hats not near as smart and chic. Hand-made reproductions of Paris model styles in a dazzling variety of styles and color effects. Reg. $10 values today, $5.

To Set the Whole Town A-Wondering

Saturday Specials Knit Underwear

12½c Women's Vests 8 1-3c
WELL-MADE, full cut garments; all sizes. 12½c values today 8 1-3c.

35c Women's Vests 25c
FANCY Swiss vests and lace trimmed pants; a score of pretty patterns in the vests.

65c Union Suits 50c
FORM-FITTING "Pilling Knit" Lisle Garments; low neck with plain or lace yoke; lace trimmed knees.

Saturday Specials Toilet Goods

Regular 25c, 1-Lb. can Violet Talcum Powder... 12½c
Regular 15c Cake genuine French Almond Soap..... 10c
Regular 20c Assorted Tooth Brushes. Each..... 10c
Regular 15c Best Quality Nail Files..... 10c
Regular 5c Genuine Orange Wood Sticks. 4 for.. 5c
—Main Floor—

Main Floor
Last Day Clean...
Men's Furnish...
Savings Best ...
15c Sox---Pair 7 ...
SECONDS; black and ... less Half Hose. Limit ...
25c Sox---Pair 16 ...
SECONDS of regular 25c ... mere Half Hose; ... most all colors.
35c Silk Neckwear ...
EXACT copies of ... four-in-hand styles.
50c Underwear ...
SECONDS and samples of ... brigan and "Porto Rico" ... and Drawers. Limit of ...
$1.50 "Parkway" ...
SOFT cuff, golf style sleeve, ... of imitation Scotch Plaids ... collars to match; Arrow ...
$2 Soiesette Shirts ...
NEW stripe patterns; soft ... with collar to match; ... Special at $1.50.

Queer the way Opportunity passes us sometimes, when we can't grasp it. Seems as if a perverse Fate were interfering. And then, again, there'll be a chance that we can take up, that seemingly drops from the skies. Here's one. A Brauer special in Herringbone Scotch Cheviot, at $35. Blue, tan and seal brown colorings. It happens Monday. Suppose you investigate then, EARLY!

Suits To Order $20 $30 $40
Intermediate Prices and Better
A. K. Brauer & Co.
"TAILORS TO MEN WHO KNOW"
345-347 South Spring
Cor. 5th and Spring 114½ S. Main

Never $3.00

Yes! It's the same Fine Hat $3.00 Everywhere Else
Always $2.50 Here
La Touche
256 S. Broadway, Near 3rd

PERFECT DIAMONDS ONLY
BROCK & FEAGANS
LOS ANGELES

Cemeteries.

Inglewood Park Cemetery
Two miles outside of the city limits, on the Los Angeles and Redondo Railway, 300 acres of perfect land, with improvements outclassing any cemetery on the Coast.
207 South Broadway, Room 203.
Phones—F2302; Main 4659.
Superintendent's phone, 19541.

Rosedale Cemetery
An Endowed Memorial Park, noted for its natural beauty. Endowment Fund for perpetual care, $300,000. Modern Receiving Vault, Chapel, Crematory and Columbarium. Accessible. City Office: Suite 202-206 Exchange Bldg., N.E. corner 3rd and Hill sts. Phones—Main 960; A3629. Cemetery office, No. 1651 West Washington street. Phone—72948. West 80.

Hollywood Cemetery
Location ideal—modern and attractive. High, rolling lawns; beautiful lakes, trees and shrubbery. All lots under perpetual care. Melrose and Colegrove cars to grounds. A1131. 208 Laughlin Bldg. Main 301. Cemetery phones, 50033. Hollywood 342.

CLARA M. DOLPHIN, FLORIST.
Dolphin's 337 S. Spring St.
Funeral Designs $1 and Up
Cut Flowers, Ferns, Potted Plants
Phones—F2452; Broadway 3192

Another "Rosary" Novel
The Mistress of Shenstone
By Florence L. Barclay
Author of "The Rosary"

"At last another and still more charming love story for readers of The Rosary to enjoy."—Columbia (S. C.) State.

"An optimistic novel of true love, related with sincerity. . . . A worthy successor to The Rosary."—Phila. Press.

Already In Its 110th Thousand

"The same depth of feeling, charm and originality that made The Rosary the 'best seller.'"—Des Moines Register and Leader.

"The days are certainly numbered, if they are not already passed, when it can escape the list of 'best sellers.'"—Boston Transcript.

At All Booksellers
Price $1.35 net (by mail $1.50)
Published by
G. P. Putnam's Sons
NEW YORK 2, 4 & 6 W. 45th St. 27 & 29 W. 23d St. | LONDON 24 Bedford St. Strand.

CANCER AND TUMORS
Cannot be cured by knife, plasters or injections. We cure by the latest scientific methods and guarantee results in every case. Consultation free. Call or write THERAPEUTIC INSTITUTE, 948 S. Broadway. Phone F1158.

Asbestos Lined
The WALKER PORTABLE
Better Lumber, Better Workmanship, a better house than YOU can build for the money.
Let us prove this to you at 640 S. Grand ave.
E. R. WALKER
F1954. Bdwy 2686. P. O. Box 1372.

Howard Watches
We recommend these famous watches very highly. You will find a full assortment at this store.
A. E. MORRO
FOURTH & BROADWAY

The HOUSE OF BIEHL
Tailors
New Location
516 SOUTH BROADWAY

ORIENTAL RUGS
Less Than Half Price.
N. G. BAIDA
352 SO. BROADWAY.

EXCLUSIVE CHINA AND GLASSWARE
Parmelee-Dohrmann Co.
436-444 SOUTH BROADWAY

Special Sale $2.95
Regular $4.00 Glasses. Latest Nose-piece with Lenses.
WHITLEY JEWELRY CO.
347 SO. BROADWAY

BARKER HOUSES PORTABLE

See our 12x20 Cal. Bungalow for $100.00.
353 W. 6th St. Cor. Broadway
PACIFIC PORTABLE CONST. CO., Inc.
Main 849; South 429. Los Angeles, Cal.

AUCTION
Account of owner leaving ... auction.
WED., MAY 3, 9:30 ...
Entire furniture of ... 1218 W. 18th ...
Description of ... goods ...
WED., MAY 3, 2 ...
We will sell at auction a ... modern bungalow. Lot ...
2502 S. FLOWER ...
This is a beautiful home ... cation. Take Monrovia ...
THURS., MAY 4, 1 ...
We will sell at auction ... 6-room house. Lot ...
2027 LEON ...
Take West Washington ...
THE R. H. STROUSE CO., ...
210 Central Bldg. F1288.

AUCTION
SATURDAY, 10 A. M. ...
Leather couch, all leather ... rockers, upholstered in ... cane oak dresser, wardrobe, couch and pad, enamel bed, ... tresses, pedestal dining ... Axminster rugs, large ... curtains, gas plate and ... stove, toilet sets, dishes; ... these five rooms are ... ture. Take West 6th ...
REED & HAM ...
Auctioneers
Office 747-749 So. Spring ...

Rhoades & R...
Real Estate, Loa...
And General ...
Guaranteed estimates ... ture or bought outright ... room, 832-42 S. Main ...

California ...
General ...
We do a general ... guarantee satisfaction. ... top price for furniture, ... 832-34 S. Main ...
Phones—63497; Broadway ...

AUCTION
LOS ANGELES AUCTION ... CO., S. P. DIVVER, ... Main st. Phones: ...
We will SELL your ... or other property on ... save the best results. ... We will BUY for cash, and ... pay the highest prices.

Thos. B. ...
AUCTIONEER
632 SO. SPRING ST.
F1907.

NICE STORE LEASE ...
Large store, 22x115 ... plenty of light; ... and burglar proof; ... sewer connection; ... a splendid location for ... ness; improving fast; ... will offer good ... 741 SOUTH MAIN ...

Or any other ... ture of your ... mis-shapen ... without ... of time. ... Call or ... 19-page ... The largest ... kind in the ... Marie ... Broadway ... at 4 ... Los Angeles, ... Denver, Colo.; ... Cal.

Special Sale $2.95
Regular $4.00 Glasses. Latest Nose-piece with Lenses.
WHITLEY JEWELRY CO.
347 SO. BROADWAY

Everything h...
See the most reliable ...
W. I. HOLLINGSWORTH
F. W. KAMMER, ...
HOLLINGSWORTH ...

Violins, Guitars, ...
Standard I... Thoroughly ...
The "Small Goods" Depar... particularly well arranged ... Washburn Guitars and ... Instruments the quality of ... Holton Band Instrume... full assortments.
A splendid showing of Violins. Bow, Bow, extra strings, resin, etc.—at $7...
High-grade Violins at $200, $300, ... ments.
The famous Lyon & Healy Harp—... and test to fully appreciate its beauty ...
Demonstrators here who can show th... struments for you—particularly Violins.

Geo. J. Bi...
STEINWAY AGENTS 446-4...

Men's Clothing
DESMON...
Corner Third and S...

TO CHICAGO IN THREE DAY...
Through Cars Daily—Choice of Routes. ... RIONS. Get our Excursion Rates East. C... 605 South Spring St., Los Angeles.

Romadka's, 457 ...
"Good Leather Goods," Trunks, Bags, S...

Webb-Fisher C...

The Bootery ...

APRIL 29, 1911.—[P

The Price in a Big Clean-Up of $5 and $6 Silk Petticoats Today, 4th Floor

messaline and taffeta silk Petticoats in ... gray, navy, pink and emerald, etc. Pleated ... also some plaid patterns. About ... regular $4.98 and $5.00 values. A bargain ...

Main Floor
Last Day Clean-Up Men's Furnishings
Savings Best Yet

15c Sox---Pair 7 1-2c
SECONDS; black and colored cotton Half Hose. Limit of 4 pairs.

25c Sox---Pair 16 2-3
SECONDS of regular 25c Fine Cashmere Half Hose; some silk mixed; most all colors.

35c Silk Neckwear 25c
EXACT copies of best 50c four-in-hand styles.

50c Underwear Gar. 29c
SECONDS and samples of 50c Balbriggan and "Porous Knit" Shirts and Drawers. Limit of three garments.

$1.50 "Parkway" Shirts $1
SOFT cuff, golf style Shirts, made of imitation Scotch Flannel; collars to match; Arrow Brand.

$2 Soiesette Shirts $1.25
NEW stripe patterns; soft cuffs with collar to match; all sizes. Special at $1.59.

AUCTION
Account of owner leaving ... auction
WED., MAY 3, 9:30 A. M.
Entire furniture of 12 rooms, 1318 W. 11th st.
Description of goods tomorrow.
WED., MAY 3, 2 P. M.
We will sell at auction a beautiful modern bungalow. Lot 40x135.
2808 S. FLOWER ST.
This is a beautiful home in ... California. Take Monrovia avenue car.
THURS., MAY 4, 2 P. M.
We will sell at auction 6-room house. Lot 50x135.
2037 LEOTI AVE.
Take West Washington ... to ...
THE R. H. STROUSE CO., Auctioneers, 210 Central Bldg. F5767.

AUCTION
SATURDAY, 10 A. M., 327 W. 6th ...
Leather couch, all leather Turkish rockers, upholstered in leather, ... cross oak dresser, wardrobe ... couch and pad, enamel beds, ... dressers, pedestal dining table ... Axminster rugs, large and small ... curtains, gas plate and oven, ... stove, toilet sets, dishes; the ... these five rooms are clean, ... ture. Take West 6th and ... car.
REED & HAMMOND
Auctioneers
Office 747-749 So. Spring. F7546.

Rhoades & Rhoades
Real Estate, Live Stock And General Auctioneers
Guaranteed estimates on ... ture or bought outright for ... room, 839-41 S. Main. Both ...

California Auction Co.
General Auctioneers
We do a general Auction ... guarantee satisfaction. We also ... top price for furniture, etc.
323-24 S. MAIN ST.
Phones—63597; Broadway 4788.

AUCTION
LOS ANGELES AUCTION & ... CO., S. P. DIVVER, Auctioneer, ... Main st. Phones: Broadway 1401 ...
We will SELL your store, ... or other property on commission, ... antee the best results.
We will BUY for cash, and ... pay the highest prices.

Thos. B. Clark
AUCTIONEER
632 SO. SPRING ST.
F1207.

NICE STORE LEASE FOR SALE
Large store, 75x17 feet; good ... plenty of light; skylight; rear ... and burglar proof; back yard; ... sewer connection; fitted for ... a splendid location for any kind ... ness; improving fast; a three-year ... will offer good inducement; call ...
741 SOUTH MAIN ST.

HAVE YOU A WRINKLE

Or any other objection ... ture of your face? If ... mis-shapen in any ... your clothes or ... you happen to ... or over the eye ... free to you. ... Have You ... moles or ... oration of the ... Any ... or all of ... defects which ... annoying ... never wish ... our patients ... incredible ... these five rooms are clean, ... ture. Take West 6th and ... car.
without ... of time. ... Call or send ... 72-page ... The largest ... kind in the world. ... Marie Institute, ... Broadway, Central Bldg., ... 424 S. BROADWAY ... Los Angeles, Cal. San ... Denver, Colo.; San ... Cal.

FRENCH FRENCH FRENCH
SHOES FOR MEN
HOLLANDER'S
FAMILY SHOE STORE
429 SOUTH BROADWAY

Everything In Real Estate
See the most reliable firm to ...
W. I. HOLLINGSWORTH & ...
F. W. KABLETT, Mgr.
BUSINESS RENTAL DEPT.
639 So. Hill.

N. B. Blackstone Co.
DRY GOODS
318-320-322 SOUTH BROADWAY.

"Onyx" Hose 3 Pairs For $1
It's by no means necessary to pay an exorbitant price for stockings at this day and age. The three lines we offer below will prove that assertion to your utmost satisfaction, and, mind you, these are "Onyx" stockings.
BLACK SILK LISLES. A superior grade of lisle with double heel, toe and sole. Made for looks, comfort and wear;
TAN LISLES of medium weight, garter top, soft cotton sole and high spliced heel;
GAUZE LISLES in tan or black, double heel and toe, deep garter top;
3 prs. $1
—Main Floor—

Children's Pretty Wash Dresses $3.75 to $5.00
To buy the materials and make, or have made, a dress to equal any one of these in style, in fabric and general goodness, while such may be had at the prices we ask, would, indeed, be false economy. You will agree with us on that point when you see them.
Materials are Chambray, Galatea and Gingham—plaids, checks, stripes and plain colors to suit any fashionable demand. There are Sailors and one-piece styles; Dutch necks and short sleeves or high necks and long sleeves. Trimmings are not elaborate, but tasteful and of a high order—pipings, bands, buttons, embroidery or hand-embroidered. Sizes for girls from 6 to 14 years. $3.75 to $5.00.
—Third Floor—
We've a new line of Washable Pique Hats and Bonnets for the little folks. 85c to $2.00 each.
—Third Floor—

$2 Belt Pins and Buckles $1.25
Man'fr's Samples Worth to $3.50
There's nothing ordinary or common about these Belt Pins and Buckles, they are of the very highest class, new, too, every one, and as handsome as any we have ever seen.
In the two hundred or more there are hardly two alike—variety is next to endless. None in the lot could be duplicated for less than $2.00 and more above than at that figure.
French gray, Pompeiian, Roman and burnished gold, plain or jeweled. Choice Saturday $1.25.
—Main Floor—

Lissue Handkerchiefs 25c
The perfect good taste of Lissue Handkerchiefs makes their appeal universal. There is so much to recommend them—appearance, quality, durability and price.
All popular colors—and all guaranteed fast—25c.
—Main Floor—

Violins, Mandolins Guitars, Banjos, etc
Standard Instruments of Thoroughly Reliable Quality
The "Small Goods" Department in our New Building is particularly well arranged and stocked.
Washburn Guitars and Mandolins. Stewart Banjos. Instruments the quality of which is known to all players.
Holton Band Instruments—famous the world over—full assortments.
A splendid showing of Violins. Good outfits—including Violin, Bow, Bow, extra strings, resin, etc.—at $7.50, $10, $15 to $25.
High-grade Violins at $200, $300, $400 and $500—superb instruments.
The famous Lyon & Healy Harp—an instrument you should see and test to fully appreciate its beauty and worth.
Demonstrators here who can show the tone, and test any of the instruments for you—particularly Violins.
Geo. J. Birkel Co.
STEINWAY AGENTS 446-448 S. Broadway

Men's Clothing
Clothes for Men and Young Men
DESMOND'S
Corner Third and Spring Streets

TO CHICAGO IN THREE DAYS—
Through Cars Daily—Choice of Routes. PERSONALLY CONDUCTED EXCURSIONS. Get our Excursion Rates East. C. A. THURSTON, G. A., C. & N. W. Ry., 261 South Spring St., Los Angeles.

Romadka's, 457 Broadway
Leather Goods," Trunks, Bags, Suit Cases, Traveling Equipmen

Webb-Fisher Co.
Best Clothes for Men
311 South Sprint

The Bootery
Smart Shoes for Women
432 Broadway

The Los Angeles Times
Population of the City (Census of 1910)—319,198.
XXXTH YEAR. SATURDAY MORNING, APRIL 29, 1911.—12 PAGES. On All News Stands; Trains and Streets; 5 C

Saved.

FROM MEXICAN PRISON INTO A HAPPY HOME.

Young Converse, Arrested As a Spy and Released After Nine Weeks by Order of President Diaz, Returns to Glendora—Father Has Happy Meeting With the Rugged Chief Executive of the Southern Republic.

Lawrence Converse,

who returned to his home at Glendora yesterday after nine weeks in a Mexican prison, having been arrested by the government troops and held as a spy. His mother fed him in the jail at Juarez, and he and two other American boys were turned over to her when released.

NINE WEEKS ago yesterday Mrs. Charles H. Converse left Los Angeles for El Paso, a broken-hearted woman, inspired by the courage of despair, declaring that she would extricate her only son, held as a spy at Juarez, though it should cost the whole of their fortune, and though she should have to go upon her knees the President of Mexico.

Yesterday, with smiling face, she stepped lightly from the Sunset Limited at Pomona, accompanied by Lawrence Converse, aged 21 years, the boy for whose sake she had stood ready to make the last sacrifice.

They were accompanied by Charles H. Converse, the boy's father, who had hurried to El Paso from Pennsylvania when the telegraph wires flashed the message of the youth's capture. The happy little party arrived at Pomona yesterday afternoon at 1:30 o'clock and immediately took an automobile for the Converse home among the orange trees near Glendora. Here they were joyfully greeted by the three sisters of the boy who was so long imperilled. These girls courageously and competently managed a large ranch, while their parents were fighting for the boy's life at the international border. The youngest of the little maidens is 12 years of age, while the eldest is 18.

Lawrence Converse was arrested February 20, and his father secured good proof that he and his companion, Edwin Blatt, 21 years old, of Pittsburgh, had been kidnaped upon American soil, abducted into Mexico, and turned over to Federal soldiers, who placed them in the hands of Gen. Navarro as spies.

They were taken to Juarez and thrown into jail. Their bedding was taken from them and they were given food which they could not eat. A week later, when the facts in the case became known, they were given comfortable bedding and good food, which was provided by Mr. and Mrs. Converse. Four days after their imprisonment they were joined by Lester Brown, a member of the Red Cross Society, who was captured at Guadalupe. Mrs. Converse fed the three Americans for nine weeks.

The three boys were turned over to Mrs. Converse at Juarez last Saturday at noon upon an order from President Diaz to Gen. Navarro.

AFFABLE GEN. DIAZ.

The State Department at Washington requested the government of Mexico to investigate the claim that young Converse and Blatt had been taken upon American soil. Gen. Diaz telegraphed Converse to call on him at Mexico City. Converse did so and was cordially received. The President, affably asked him if he would relieve Gen. Navarro of the care of Lawrence Converse at Juarez, and Converse replied that he would be most happy to relieve Gen. Navarro not only of that burden, but also of the care of Edwin Blatt and young Brown, as he felt that these boys were no worse than his own son. This seemed to strike the rugged President of Mexico with entire favor, and he told Converse if he would return the next day at the same hour the release of the three prisoners would be provided for. Converse kept his engagement to the minute and in his presence the order was given and Gen. Navarro was notified by wire to turn the three boys over to the anxious mother of young Converse.

Asked if they conversed by means of an interpreter, Converse replied laughingly that he knows a little Spanish and the President knows a little English, so that between them they managed very well.

President Diaz asked Converse what the business of his son was, and Converse told him that the boy had been working as a stenographer in a railroad office, but that he had been reading law, and he hoped the boy would follow in his own footsteps, an ambition with which the President evidently sympathized.

COST SAVINGS OF YEARS.

Mrs. Converse stood the long strain with fine fortitude. The boy celebrated his first afternoon at home with a long automobile ride through the country. There was perhaps no happier family circle in California than that in the Converse home last night. The mother had expected that if she was successful in saving the life of young Converse it would cost everything the family possessed. It was not as bad as that; it was not even necessary to mortgage their home, but it cost the tidy savings of many thrifty years.

The scene of the alleged capture upon American soil was forty miles from a railroad, in a veritable wilderness. So unpleasantly remote is the spot that it is seldom visited, even by the line riders of either nation. As a matter of fact, some of the visits to the desolate spot in search of witnesses to the kidnaping disclosed that the heavy brush in that vicinity had been used to conceal large quantities of smuggled grain. Converse spent hundreds of dollars in making trips to this place, and in conducting witnesses back and forth between the Rio Grande at that point and Juarez.

The boys had described the place of their capture with remarkable accuracy, so that Converse was able to identify it by at least three landmarks mentioned by them. He found five persons who witnessed the kidnaping, and all made affidavits to the effect that the boys were well inside the United States line when taken. The youngsters say they were forced to mount their own horses and their mounts were then led across the river to Mexican territory, where the Federal soldiers arrested them as spies.

Both realized the seriousness of their predicament and neither anticipated ever again setting foot upon American soil. They knew that desperate efforts would be made to save them if they were ever allowed to reach Juarez, but they expected to be shot without the formality of a court-martial, at which they might have a fair representation. When Converse was informed that his mother was at El Paso he felt certain that she would find a way of proving his claim that he was not in Mexico when his abductors pounced upon himself and his companion.

HOME DESTROYED.

A defective flue cost M. Pendalomi, of No. 4814 West Forty-eighth street, a home last night. The roof was ablaze before the alarm was sent in, and by the time the fire department arrived, flames were pouring out of every window. The loss on the contents will total $400, while the damage to the house will be about $1600.

STRUCK BY CAR.

While hurrying across the intersection of Tenth and Main streets last night, Mrs. E. A. Hunt, 60 years old, was struck senseless by a Pico Heights car. At the Receiving Hospital it was found that she was badly cut and bruised about the limbs and body and suffered from severe shock.

MONEY IN WRIGGLES.

Sawtelle Man Offers Cash Prize for Best Scientific Explanation of What a Horse Hair Does in Water.

Here is an opportunity for some biologist to convert his knowledge into gold. Henry Stenerson of Sawtelle is willing to pay to satisfy his curiosity concerning a certain point in natural science which has long stimulated the imaginations of the inquiring.

Stenerson intends to offer a reward of $100 for the person who will make the best explanation of what actually happens to a horse hair when it is placed in water.

Many persons have told Mr. Stenerson that a horse hair in water turns into a snake but Mr. Stenerson remains in honest doubt as to whether the propagation of serpents is carried on in that manner. He admits that a submerged horse hair will move about, coil and uncoil itself in a suspicious manner after long hours of an involuntary bath, but he does not believe that the horse hair knows why it does this and he is not sure that anybody else knows.

Any horse hair can develop with wriggles, but Mr. Stenerson wants science to demonstrate, once for all, how much will there is to the horse hair's animation. A little later he will deposit the grand prize in a local bank and will nominate terms to be observed by possible contestants.

Fortune's Fancy.

DEATH WHEELS GROUND NEAR.

BUT ALL ABLE TO TELL OF WONDERFUL ESCAPE.

Lives of Dr. Jenkins and his Guests on Automobile Drive Believed to Have Been Saved by the Fact that He Had Removed the Top from His Machine.

Although their automobile was smashed to splinters and virtually ground beneath the wheels of a flat car at Seventh and Flower streets Thursday night at 8 o'clock, the five occupants of the demolished machine were telling the experience of their remarkable escape to friends yesterday with slight visual evidence of their perilous adventure.

Mrs. E. Wilkes of the Percival apartments was the only member of the party sent to the hospital by the shock of the accident, and she was dismissed last night with only slight bruises to her discomfort. The others were Dr. J. Evan Jenkins, No. 1050 West Twenty-fourth street, owner and driver of the auto; Lester Kavanaugh, Twenty-seventh street and Grand avenue; Kavanaugh's sister, Mrs. Edna Parker, No. 256 West Seventh street, and Mrs. Lotta Rau, No. 927 Vermont avenue.

Dr. Jenkins was taking his friends to the home of C. E. Groat, No. 407 Ardmore avenue, where Miss Groat was giving a musical. They were going south on Flower street when the impact occurred. At the crossing of Seventh, Dr. Jenkins slowed his machine down to four miles an hour. The Los Angeles Railway Corporation had a work train on the north track, with three flat cars on which it is asserted there were no lights. The train was moving slowly eastward on the north track of Seventh street, with the flat cars ahead. Dr. Jenkins was not expecting this and did not see the train until he was almost against the front car. In his desperate effort to apply the brake and swerve his machine to the west, he was almost successful, but the auto skidded on the freshly-sprinkled street and crashed squarely against one of the flat cars.

The machine, a 1911 model, five-passenger E.M.F., was totally wrecked. All the occupants were thrown to the pavement, and although the ladies were stunned and the men slightly bruised, not one sustained serious injuries.

Earlier in the evening Dr. Jenkins had taken the top from his machine, and this fact probably saved five lives. Had the top been on, it is believed none could have escaped.

FOR MORE MEMBERS.

In behalf of the campaign for increased membership for the Chamber of Commerce, a Dutch-treat luncheon was served yesterday by the Membership Committee at the Hollenbeck Cafe. There were present thirty-seven new members of the organization. President Slauson presided, and talks were made by Lucius K. Chase, chairman of the Membership Committee; Joseph Scott, Frank Simpson, E. P. Bosbyshell, A. Y. Soule, Charles Cassat Davis, Frank True and Frank E. Batturs.

Hot.

COSTLY WARES LOST IN DOWNTOWN BLAZE.

LOSSES amounting to $45,000 were caused last evening by fire in the four-story brick structure at the northwest corner of Eighth and Broadway owned by John W. Munger of Pasadena. The blaze started in the Pacific Wholesale Millinery Company's establishment on the third floor. Before the department arrived it had practically wiped out the stocks of a half-dozen other business concerns. The way the fire started is unknown.

The heaviest loss was caused by smoke and water, and was sustained by E. H. Terrell, importer and dressmaker, located at Nos. 749-751, on the ground floor of the building. The loss estimated by Miss Terrill is $20,000. The Terrill company consists of Miss E. H. Terrill, Mrs. T. T. Beggs, No. 2041 West Sixth street, and Miss Grace Campbell, residing at Hotel Westmoreland. The Terrill establishment had received a few days ago a large consignment from New York, containing eastern and Parisian dress-goods creations.

On the second floor, where the fire started, there was the greatest damage by the blaze. On this floor, aside from the Pacific Wholesale Millinery Company's shop, was situated the D. Daniels Photographic studio, the Cooperative Film Manufacturing Company's studio and local offices of the P. F. Collier & Son Publishing Company.

The numerous slight explosions heard immediately following the discovery of the fire are attributed to chemicals used in the studios reached by the flames.

Of the concerns on the second floor, the greater losses will be sustained by the Film Company and the Pacific Wholesale Millinery Company. This concern will lose at least $5000 on its stock, and it is probable that an inventory will stretch this figure several thousands of dollars. It is said that the film concern loss will be far in excess of $5000, owing to the damage sustained by loss of many films completed and ready for shipment to eastern concerns.

The loss sustained by the Collier concern and the Embroidery Shop, also on the third floor, is estimated at $4000. The millinery parlors on the first floor, conducted by Miss Agnes L. Swobdi, were soaked with water, the loss totaling $10,000. The loss on the building is estimated at $1000. Miss Swobdi carried a stock of $15,000, and it is believed that her loss will exceed $10,000. She is fully insured. The Terrill stock is but partially insured.

The flames were first noticed by a man who happened to be passing in the rear of the building. He was walking along when a piece of glass fell from one of the windows on the second floor, striking him on the shoulder. Upon looking up he observed a sheet of flame, and turned in an alarm.

Lining Up.

WAITING FOR ACTION IN DYNAMITE CASE

Belief That Judge Willis Will Preside at the Trials Arraignment and Other Proceedings Are Apparently Timed for Monday—No Official Worry About Caplan and Schmidt—A Plain Statement by Fredericks.

District Attorney John D. Fredericks. Judge Frank R. Willis.

The Court and the Prosecutor.

Judge Willis will probably preside at the trial of the alleged dynamiters and Capt. Fredericks will handle the case against them.

UNLESS all the customs of the Superior Court of Los Angeles county in criminal matters are departed from, Judge Willis, one of the most experienced of the judiciary in such trials, will preside over the court that hears the cases against the McNamaras and McManigal. Presiding Judge Bordwell has made no announcement of the assignment of the cases, and it has been assumed that either Judge Willis or Judge McCormick would act.

The belief that Willis will receive the cases is based on the fact of his long experience and erudition in criminal law. He is now on a mountain trip, and will not return until Monday. The fact that arraignment and all other proceedings seem also to be timed for Monday is a further indication that Judge Willis is to be assigned to the case.

Intimation that the defense will ask a change of venue from Los Angeles county has led to undignified interest in other Southern counties. Advices from several indicate that persons who might financially benefit by the large crowd the trial is sure to attract, are to "organize and ask for it." Such a purpose is utterly futile, for if a change is asked and granted the transfer will be made for reasons that utterly ignore any local advantage. The Superior bench of Los Angeles county would treat any attempt to "promote" the selection of any other county for spectacular or advertising reason, in all probability, as direct contempt of court and punish it as such.

Dist.-Atty. Fredericks does not believe a change of venue will be obtained. He says the case will be tried in Los Angeles county, though not within the next two months.

It is now apparently settled that Clarence Darrow of Chicago, who was chief counsel in the Haywood-Moyer-Pettibone trial at Boise four years ago, will be chief counsel for the dynamiters. This indicates that Judge Willis, Dist.-Atty. Fredericks and Darrow will be the leading figures in the contest for the liberty or punishment of the accused men. That part of the stage seems to be arranged, but important characters may yet be added.

CAPLAN AND SCHMIDT.

The quiet that has succeeded the imprisonment in the Los Angeles jail is regarded as ominous. No one, from Detective Burns or the District Attorney down, who is connected with the prosecution, seems to have w... about the arrest of Schmidt ... Caplan, the other arch-conspira... If these two were as safely in the... as the McNamaras and McMa... the prosecuting officers could n... apparently more relaxed.

From all the quietude of the s... tion is drawn the inference ... Schmidt and Caplan are ... "buried," as Brice (McNamara) ... McManigal were for twelve da... Chicago, or they are under ... caplonage, or they are in the Los ... geles jail.

The District Attorney said ye... day that neither Schmidt nor Ca... is in the Los Angeles jail. He ... he does not know where they a...

The Burns operatives here do... seem interested in Schmidt or ... lan. They feign ignorance of ... phase of the dynamiting prosecu... But they admit they would no... surprised if the chief, as they ... Burns, knows exactly where the ... other indicted men are.

In police circles the impression ... vails that Burns and his opera... know all about Schmidt and Ca... and that his knowledge is empl... to further strengthen the chain ... he is forging to convict the e... array of dynamiters.

At the proper time, it is expe... both Schmidt and Caplan will ... brought to the surface. That B... has them is a necessary corollar... the confidence established in hi... his work in capturing the other t... men.

MERELY WAITING.

Quietude marked the entire s... tion yesterday. The prisoners ... free from disturbance, except ... Then Job Harriman, one of the ... torneys for the unionites, called a... jail. He saw the McNamaras ... understood he also attempted to ... to McManigal, but that this pris... told him he wanted no counsel, ... would not talk to him. Jail offi... say they know nothing of this. ... riman is quoted as the authority ... it. All the prisoners slept well, ... well and appear in good he... Brice-McNamara played solitai... obviously because he had no on... play with. McManigal contented ... self with reading. John McNam... read and wrote, but for the mos... the time was idle in his cell.

The police were quiet, the She... force inactive and the Burns op... tives and the Chicago police ... sightseeing.

The reason for the inactivity is ... necessary delay for Detective Bu... Assistant District Attorney Ford ... Clarence Darrow, who is to al... the defense of the prisoners, to t... here from Chicago. They are ... pected Sunday or Monday. Burn... supposed to be in Chicago "resti... but he has been known before ... give out interviews at places ... dreds of miles from where he ... He may be nearing this city toda...

Dist.-Atty. Fredericks said he ... not intend to ask the arraignmen... the prisoners until next week. ... said he expects Ford here Mon... He says he wants to talk to ... before the arraignment. The ... that none of the prisoners has ... served with the bench warrants ... arrival is because Fredericks is ... decided as to the necessity of ... ing a preliminary examination be... a committing magistrate. The ... pable purpose of charging the ... oners before a police court or a ... tice of the peace is to avoid gi... a copy of the grand jury testim... to the accused men or their cou... upon arraignment, as the law requ... upon their demand. But the ins... tion of proceedings in a lower c... also has the disadvantages of req... ing the prosecution to submit its ... dence orally. If the defendants do ... waive examination.

M'MANIGAL'S TESTIMONY.

The important feature of either a... liminary examination or a trial in ... Superior Court is, of course, the t... mony of McManigal. Capt. Freder... stated yesterday that McMani... story will not be made public at ... "It might operate to injure the ch... of getting a fair jury," said the Dis... Attorney. "It is direct testimony ... might be pleaded as prejudicing t... men."

The transcription of the statem... of McManigal to the District Attor... yesterday may not be at the ser... of the counsel for the defendants. T... are regarded solely as memoranda ... the prosecuting attorneys, and in... sense a matter of court record, as ... grany jury testimony is, under ...

(Continued on Seventh Page.)

HE PUBLIC SERVICE.

...RY OF THE DAY.

...uct Commission has re... ...ous schedule, so as to ... classes of work on the great ...prise.

...non hog raisers will be given ... in which to dispose of their ... make some other provision for ... than by gathering city gar...

...e Wood yesterday refused to ...ict Attorney to proceed against ... realty men on perjury charges. ... sued Mrs. Katherine Fredericks, ...dent of the Los Angeles Furniture ...pany, on the grounds of misrepre...tion and lost.

...rge Wood yesterday refused to ... any relief to a man who be... ...ed his property on a woman while ...was waiting to decide upon her pro...al to marry him.

At the City Hall.

...ONUS SYSTEM ON AQUEDUCT.

...VISED TO GIVE ALL MEN AN EQUAL CHANCE.

...riginal Extra Compensation to ...ned Men Now Extended to All ...orkmen on the Big Undertaking. ...tizen Complains of Patrolman ...alking on the Wrong Side.

A new bonus system has been ...pted by the Aqueduct Commission, ...rder to extend it to all workmen ... equalize the allowances to the ... of the several crews and the char... of the formation in which they ... working.

...e plan adopted by the Advisory ...mittee and approved by the ...rd of Public Works is as follows: ...required task for a crew of eighty ..., working on level ground, is 2700 ... a month of covered cement con... with a bonus of 1¼ cents per ... per man for all made beyond that ...ance; the task of a crew of sev...-two men, working on open ditch, ...00 feet per month, with a bonus ... cents per foot per man for all ...cess of 2400 feet; the task for a ... of sixty-five men, working on ...-hill, is 1700 feet per month, with ...nus of 1¾ cents per foot per man ...all excess; a crew of seventy-two ... working in boulders and extra ...h ground, is required to make ... feet per month, with a bonus of ...cents a foot per man for excess. ... It is claimed by the engineers, ...lizes the work of the several ..., so that all have an equal ...ce.

... THIRD-STREET TUNNEL.

...EN COMPLAINS OF POLICE.

...spector Humphries stated at the ...ing of the Board of Public Works ...rday, that notwithstanding all his ...ts and the posting of plain notices ... permanent signs on the Third-...t tunnel, a lot of people persist ...fusing to obey the injunction to ...w the walks on the right hand ... of the tunnel, when going in ...r direction. A citizen complained ...m yesterday that when coming ...ugh the tunnel at noon, he met a ...oman leisurely strolling along on ...wrong side, and expressed the ...on that if those whose duty it is ...romote the comfort of the public, ...erately violate department orders, ... is little use in trying to get other ...le to obey. President Hubbard ... that he has noticed a vast im...ement of late, and believes that ...tually all persons using the tun... will obey, without the necessity of ...ting drastic measures. Two po...men for one day, would accom... much in directing the attention ...edestrians to their duty, but they ...ld have orders to obey for them...s.

... TEN DAYS TO GET OUT.

...ST CHANCE FOR HOG MEN.

...ving to the predicament of the ...on hog men in finding themselves ... many hundreds of hogs on their ...s at the time the garbage was ...red removed to a new dumping ...on, they were given the privilege ...athering garbage in the city until ... could either sell their stock or ...some other way of providing for... Inspector of Public Works yes...y gave notice that this privilege ...be rescinded within the next ten ... and desires those affected to ... full notice of the fact.

...AGAIN ON THE CARPET.

...RGED WITH UNDERPAYING.

...sing the head that wears a con... Charles Alexander, garbage ...ector and street sweeper, who ...st begun to draw an easy breath, ... a long war on the question of ...he shall dispose of the city gar... is now charged with the violation ...y ordinances and the State law, ...ying employees in his street work ...than the legal scale of wages. The ...plaint has been brought to the ... of Public Works, and Alexander ...been cited to appear before that ... with his pay-rolls and testify as ...whether he has been paying but ... a day, when the law says he ...not pay less than $2.

... RUBBISH COLLECTORS.

...T PATRONIZE INCINERATOR.

...nother climax has been reached in ...combustible-rubbish controversy. ... time ago a number of collectors ...bbish took exception to the rules ...e contractor at the city incinera... and began delivering their rub...on private ground in the southern ... of the city. This has been per...ed for a time, inasmuch as it was ...ght that possibly the incinerator ...d not care for the trash rapidly ...gh, but improvements have now ... made so that there is no question ...o the ability of the contractor to ... it all as rapidly as delivered, and ...collectors will be notified by the ...d of Public Works to deliver it ...e incinerator or their licenses will ...evoked.

...PONDENT; TAKES GAS.

...zona Youth, Discouraged by Ill ...alth, Commits Suicide at His ...oming-house.

...a fit of despondency J. P. Clary ...mitted suicide at his room, No. 211 ...h Central avenue, yesterday morn... by inhaling gas. He left no word ...had previously said to his friends ... it would be better if he were dead. ...ary had resided at the Central ...ue address for several months. ... He was a native of Tucson, and ...been in failing health for some ... The body was removed to the ...rge of Booth and Boynton.

At the Courthouse.

JUDGE CALLS FOR PERJURY CHARGE.

REQUESTS DISTRICT ATTORNEY TO CAUSE ARREST.

Says There Are Plain Grounds for Prosecuting Persons Appearing in the Case at Bar and Declares There Is Too Much Testimony Introduced in the Courts Now.

At the completion of the suit of Patrick A. Dillon and George A. Benford, real estate operators, against Mrs. Katherine Fredericks, president of the Los Angeles Furniture Company, Judge Craig yesterday requested the District Attorney to cause the arrest of the plaintiffs on charges of perjury.

The judicial officer found for the defendant and declared that it was plain that Dillon and Benford had been guilty of having "framed up" their testimony.

The authenticity of one of the documents which was introduced in evidence was questioned by Mrs. Fredericks. The authorities will be called upon to make an investigation as to its verity.

Mrs. Fredericks was the executrix of the estate of her husband, who was one of the leading furniture men of the city. A valuable house and lot were included in the estate. She decided that she would like to exchange it for other property. Dillon and Benford entered negotiations with her.

The deal was not consummated and suit was instituted by the realty men for a commission of $225 and $275 damages, which they alleged had been done to their client, a man named Decker, which claim they alleged had been assigned to them.

Dillon and Benford each testified that they had no knowledge that Mrs. Fredericks was acting in an official capacity, and that they supposed she owned the property in her own right. They declared that she was guilty of having made false representations and that they first found out the condition of affairs when the court refused to sanction the trade.

When Decker was called as a witness, he declared that he had not been damaged by the failure of the deal to go through, and that he had never assigned any claim to the real estate men. He also exploded the theory that Mrs. Fredericks had been guilty of any duplicity. He said that he was present at her first conference with the realty dealers and that she had explained the whole situation to them. He said her capacity as executrix was also discussed at other interviews with them.

His statements corroborated those of Mrs. Fredericks. Other witnesses bore the woman out that she had acted fairly in the transaction, and that it had been understood from the first that the deal was subject to the confirmation of the court.

She denied the execution of a contract which the plaintiffs introduced as showing that she had not disclosed the ownership of the property. She declared that she had signed a similar one in which it had been stated that she was acting as the executrix of her husband's estate.

"There are plain grounds for prosecution on a perjury charge," declared Judge Craig, yesterday. "There is too much false testimony introduced in the courts now. I believe a more stringent enforcement of the criminal laws in this respect would have a wholesome effect in reducing litigation."

BEHIND CLOSED DOORS.

SPEEDING CASE ON TRIAL.

Behind the closed doors of Judge Wilbur's chambers, yesterday, motorcycle officers told how L. L. Young, a 15-year-old son of Attorney Milton K. Young, had fractured the speed limits of Watts.

The counsellor and his offspring took a ride through the suburban town Tuesday. They were anxious to get back to this city, as the elder Young was scheduled to appear in a trial. The cops haled them into court and the attorney telephoned to the Superior Court that he was busy defending his kin.

He objected to the jurisdiction of the Recorder's Court in Watts on account of the youth of his son. The case was transferred to Judge Wilbur's court.

The juvenile judge decided that the details of the alleged offense were such that they should not come to the ears of the public, and the youngster was given a private trial. The decision will not be announced for a week.

PAROLE REVOKED.

TO FOLSOM HE GOES.

After having by the probation route twice escaped being sent to prison, Elmer Belk was yesterday sentenced by Judge Wilbur to serve five years in Folsom Penitentiary. Belk has a tendency for beating people. The judge finally tired of endeavoring to reform him and revoked his parole.

Declaring that a liquor cure would do Bonifacio Garcia more good than a jail sentence, Judge Wilbur yesterday paroled her in the custody of Dr. H. I. Hiller. She was charged with having contributed to the delinquency of her three minor children.

Charges of perjury against Mrs. Emma Saul were dismissed by Judge McCormick yesterday at the request of Deputy District Attorney Alexander, who said that the evidence was too weak to warrant going to trial. Mrs. Saul was accused of having sworn falsely in a suit against her husband, involving property rights.

William Austin was yesterday arraigned before Judge McCormick on a charge of having attempted to murder his wife. His trial was set for May 29.

COURTHOUSE NOTES.

BREVITIES MISCELLANEOUS.

WANTS HOTEL. Joseph H. Dames, owner of Hotel Rey at San Fernando, yesterday filed an action designed to eject Mr. and Mrs. M. E. Putman from the place. He alleges that they are continuing in possession of the hostelry without right. He asks for $200 damages.

LOSES BIG SUIT. Morgan D. Griffith failed to recover anything in his action against his father, sister and brother to compel them to convey him a one-fourth interest on property valued at $200,000. The case was heard before Judge Monroe.

GETS SOME BALM. Judge Wood yesterday allowed J. W. Jones, a negro, $1000 damages against W. L. Lewis. The latter kept a livery stable and formerly employed the negro. In an altercation, he struck him with a hammer, fracturing his cheek bone.

FOR ADOPTIONS. Mr. and Mrs. Herbert E. Young yesterday petitioned the Superior Court to permit them to adopt Elmo Alexander. Similar application in the case of Minnie Taylor was made by Mr. and Mrs. Robert Tutwiler.

SUBMITTED. The suit of J. A. Hill against the Maryland Casualty Company for reimbursement for money paid as a result of accidents in constructing the Third-street tunnel was submitted to Judge Oster yesterday.

SUES SUGAR COMPANY MEN. An action was instituted in the Superior Court yesterday by Otto Brausted against Jacob Adloss, Samuel Schenck, A. I. Dewey, M. G. Fogg and R. S. Field. Brausted alleges that he obtained judgment, $2655.43, some time ago on a note against the Pacific Sugar Beet Company, W. E. Petchner, Nathan Cole, Jr., and A. C. Harper. He declares the debt has not been paid and now asks that the defendants in this suit be called upon to liquidate, they having ben stockholders in the sugar beet company when the liability was incurred.

LUCKY WIDOW. The widow of E. J. ("Lucky") Baldwin was yesterday granted an increase from $3000 to $4000 in her monthly allowance.

HARMONY REIGNS. The will of Jacob Miller, who left an estate valued at $60,000, was admitted to probate yesterday. Two daughters, Emma Bennett and Jennie Price, were appointed executrix under $112,000 bonds each. The widow had threatened to file a contest, but the affairs were arranged out of court to her satisfaction.

VOLUNTARY DISSOLUTION. The San Felipe Land and Water Company yesterday filed a petition asking the permission of the Superior Court to wind up its affairs and dissolve.

FRAUD, SHE SAYS. Etta D. Turner yesterday filed suit against Wesley Haskell and F. C. Wolff with the intention of ascertaining the true owner of certain property. She obtained a judgment against Haskell for $2144.95. She declares that before an execution could be served he put all of his property in Wolff's name.

INCORPORATIONS. Articles of incorporation were filed yesterday by the Paint, Oil and Metal Company, directors, J. H. Casler, J. N. White, B. T. Heckman, W. J. Losee and A. C. Scales, capital stock $10,000, subscribed $5; the Prudential Realty Company, directors, Frank J. Wagner, Luis A. Wagner, Ruby Bashore and Ellis Bashore, capital stock, $25,000, subscribed, $20; the Pacific Portland Investment Company, directors, W. L. Russell, F. W. Barker and William P. Butte capital stock $9000, subscribed, $9000; Eagles Aerie Printing and Publishing Company, directors, R. B. Goodall, Edson A. Smith, J. P. Carroll, W. H. Wickersham, Ben J. Cohn, John W. Stailey, Frank L. Perry, J. H. Craig, W. S. Moore, capital stock, $20,000, subscribed, $20; Cook's Auto Tour Company, directors, Herman Hurwitz, Fannie Hurwitz, George W. Deeney, Harry L. Weisbaum and Jennie Weisbaum, capital stock, $25,000, subscribed $50.

THE INFERIOR COURTS.

Druggists and Grocery Dealers Are Charged With Mislabeling Wares and Pay Fines.

Two druggists and a groceryman paid fines of $25 each yesterday in Police Judge Frederickson's court for mislabeling syrups in violation of the pure food laws. A second groceryman was given until May 9 to enter his plea.

The quartette were arrested upon warrants based upon investigations recently instituted by Sate Inspector Frank Oakley. According to the latter, the men had failed, despite persistent warnings, to properly label certain syrups sold by them to consumers.

They gave the names of R. C. Fennessey, C. F. Ivers, Claus Timmensen and J. Askenasy.

Speeders Pay Up.

Three speeders were assessed $25 each by Police Judge Frederickson yesterday morning. They were arrested by Motorcycle Officers Harlan and Hickok on West Washington streets early Thursday night, while traveling at ten miles per hour in excess of the limit allowed by law. When arraigned they gave the names of R. H. Craig, W. S. Shoder and I. Chalden. Each paid.

THE FEDERAL COURTS.

Forger of Postal Money Order Pleads Guilty But Wants to Be Jailed in San Diego—Other Matters.

Gilbert Fort, charged with forging a signature to a postal money order, pleaded guilty to the indictment returned against him by the grand jury in Judge Wellborn's court yesterday. He was sentenced to sixty days in the San Diego County Jail. He expressed a preference for confinement there.

Young Fort, who is but 19 years of age, forged the name of Josephine Perry of this city to a money order calling for the paymtnt of $10. The money was sent by her brother, Arthur Perry, from Douglas. The father of Fort, a Frenchman naturalized under the Mexican laws, is a Judge at Agua Prieta, where he was arrested by the insurrectos.

The energy shown by the government in punishing those guilty of conspiring to bring Chinese laborers across the American border caused Pedro Valenzuella, a Mexican, to plead guilty in the United States District Court yesterday. Valenzuella was indicted with Wuh Wey and other Chinese for being engaged in this work. The other accused are in jail awaiting trial.

He indicated to Deputy District Attorney Stewart that he was willing to plead guilty and begin his term of sentence whatever it should be, and he was accommodated. Valenzuella was sentenced to six months in the County Jail at San Diego, and was returned there yesterday afternoon.

TELLS OF BRIBE OFFER.

Inspector in Chinese Case Says Tender of Gold Was Made on Condition That He Let Several Celestials Go.

Testimony about attempted bribery was given yesterday in the hearing of the conspiracy cases against Wong Wing Hing and three other Chinese, before Judge Wellborn in the United States District Court.

Inspector Webb, located at Calexico, said that when he had captured Gin Wut Wah, one of the defendants who has since been pardoned by the government, and is being held as the star witness against his alleged fellow-conspirators, he was offered a bribe by that Chinaman. This happened about four miles from Calexico. Gin Wut Wah, so Webb testified, asked Webb to let him and four Chinese laborers taken with him, escape. Inspector Webb says that Gin offered him $500 in gold, and the money was to be paid by a Chinese merchant in Los Angeles, when Gin had written a letter to Los Angeles, explaining the need of the money for the purpose intended. At that time, Gin had with him Och Let, Hey Sai, Louie Hay and Ah Tay, all of whom, with the exception of Och Let, have been deported to China.

A feature of the elusive campaign being carried on by the Chinese is indicated by the fact that every one of the laborers set forth in one of the five indictments found against Gin Wut Wah, is charged with an offense under an assumed name. The real names of none of the gang is known except in the case of Gin, who is said to be really Wong Yick. Och Let, the name given, means in Chinese, "Hard to get away;" Hoy Sai, "Great injustice;" Louie Hay, "Implicated," and Ah Tay, "Nothing Doing."

Further hearing of the case was postponed until May 8.

ROAD ORDINANCE READY.

Deals Broadly With Use of County and Will Be Submitted to Supervisors for Approval.

Deputy District Attorney Hanna has prepared an ordinance governing the use of county roads which will be submitted for the approval of the Board of Supervisors at its meeting on Monday morning. This action was authorized two weeks ago, after complaint had been made that certain persons were dragging harrows and plows over country roads and tearing them up.

The ordinance is so broad that it covers every conceivable use to which the roads can be put. No roads may be torn up for any purpose whatsoever without a permit from the road commissioner. Those roads which benefit by the highway improvement bond issue can never be torn up. Corporations wishing to lay gas or water mains will be obliged to tunnel them.

If any road shall show sign of deterioration that can be traced to such tunneling, the offender shall be answerable. The penalty for any violation of the ordinance ranges from fines of $5 to $200, and imprisonment up to six months.

All vehicles shall travel on the right side of the road, turn to the right, beyond the intersections at corners, and pass at the left when approaching other vehicles from behind. This is adapting the city ordinances to country use, and marks the first step in this direction, it is believed, in any county of the State.

All vehicles from sunset to sunrise must carry lamps on their left sides, which shall be visible from both front and rear. No agricultural implements may tear up the surface, and traction engines must have smooth wheels when going from place to place.

FEDERAL JOB CHANCES.

Examinations and Their Dates Announced for Positions of Various Kinds in Government Service.

Civil service examinations will be held in Los Angeles as follows, according to information furnished by H. H. McDonaugh, secretary of the local Civil Service Board:

May 10: Telegraph operators at the Mare Island navy yard, salary, $5.25 per day.

May 13: Firemen in the departmental service at Washington, salaries $600 to $720 a year.

May 24: Preparators in the division of mammals, National Museum, $59 a month.

May 24: Guards, qualified in Italian, for service in the Federal prison at Atlanta, salary, $840 a year.

May 24: Forest pathologists in the Bureau of Plant Industry, Department of Agriculture, salaries, $1800 to $2400 a year.

May 24: Drainage engineer, Department of Agriculture, salary, $1200 to $2000 a year.

May 24-25: Highway engineers, salaries, $1440 to $1980 a year.

May 24: Topographic draughtsmen and copyist draughtsmen, salaries, $900 to $1500 a year.

NAMES CONVENTION DATE.

School Trustees to Meet Here Next Month—Changes in Political Code Which Effect Their Offices.

County Superintendent Keppel yesterday sent out 558 copies of a circular letter directed to all school trustees of the city and county, notifying them of certain changes in the political code, which affect their offices.

It is announced that trustees elected in April will take office May 1, and the terms of others will expire on this day, instead of July 1, as under the old law. This affects only districts in which there are but three trustees; it does not regulate the terms of members of union high school boards, nor of city boards of education.

Trustees will organize on the first Saturday in July, high school boards on the second Saturday, and city boards on their charter decree. Teachers outside the cities can be elected only after July 1.

The County Superintendent is authorized to call a convention of school trustees once a year for one day. This convention will meet in Los Angeles May 27, with 149 delegates.

NEW ANGLE TO ROW.

Parent of Daughter Excluded From Inglewood High School Appeals to Superintendent Keppel.

A new paragraph was added yesterday to the history of the Inglewood Union High School controversy, which involves the alleged fitness of Principal Griffith to hold office, when County Superintendent Keppel refused the request of Mrs. Howard Carpenter that her daughter be transferred to the Polytechnic High School.

Mrs. Carpenter stated that her daughter had been excluded from the Inglewood school for refusing to sign an apology to the principal, circulated by him after the students had drawn up and presented to the board of trustees a petition asking that Griffith be forced to resign.

In this petition it was charged that he had abused the boys and taken liberties with the girls.

Keppel, in a letter to Mrs. Carpenter, stated that he could not authorize the transfer of a student accused of an infraction of discipline. The matter rests with the trustees of the Inglewood district, if any action is to be taken against Griffith.

If the trustees refuse to act, the parents may have recourse to the courts.

Renewed complaint has been made from Inglewood residents about the High School matter. They say that many pupils have been forced to leave for refusing to sign the apology, and that the others are doing little work.

The trustees, they claim, have failed to act on petitions presented by students and their parents, asking that the conduct of Griffith and Buckle, another faculty member, be given an airing publicly, and that they be dismissed if found guilty of the charges preferred.

GIFTS FOR SHRINERS.

Delegates to Rochester Convention to Receive California Orange-wood Blotters.

Every delegate to the Imperial Council of the Nobles of the Mystic Shrine, at Rochester, N. Y., will receive this week an orange-wood blotter of handsome and unusual design, gift of Al Malaikah Temple of Los Angeles.

The purpose of the attractive souvenir is to remind the delegates to vote right at the meeeting in Rochester in July, when the contest is on for the annual meeting of the Imperial Council for 1912. There is also a letter to the delegate explaining that the gift is "in furtherance of our quiet, yet persistent, efforts to secure the honor of again entertaining the Imperial Council in 1912." There is the following postscript:

"Please do not forget that Los Angeles has more hotels than any other city of its size on earth and the prices will be right. Every hotel proprietor has agreed in writing that no raise in rates shall be made and regular ordinary prices shall prevail for rooms and in the cafes."

A delegation of Shriners from Los Angeles will go to Santa Barbara tonight to enthuse Shriners there in behalf of Los Angeles for the meeting next year.

CARPENTER'S HARD FALL.

Woodworker Misplaces Scaffold Board and Drops Twelve Feet, Breaking a Rib and an Arm.

John Stone, 50 years of age, residing at No. 614 East Sixth street, employed as a carpenter on the construction of a new house at the intersection of Avenue Twenty and North Broadway, fell from an outside staging, a distance of twelve feet, yesterday afternoon.

He was removed to the Receiving Hospital where his injuries, consisting of a fractured rib and right arm and numerous bruises about the shoulders and head, were attended by Police Surgeon Kidder.

The carpenter was laying a board on his staging when the supports gave way, precipitating him to the ground.

SMALL BOY; BIG BITE.

John Etchegoien, 12 years old, residing with his parents at No. 914 East Sixth street, was bitten on the back of the neck while fighting with a colored boy of his own age in the yard of the East Ninth Street School yesterday. He was removed to the Receiving Hospital where he was attended by Police Surgeon Kidder. The boy's neck had swollen to twice its normal size by the time he reached the institution, and it is feared that blood-poison has set in. The police are investigating the affair, and the youthful assailant may be arrested.

That Peculiar Lightness and Flavor

Found in the finest biscuit, rolls, cake, etc., is due to the absolute purity, fitness, and accurate combination of the ingredients of the Royal Baking Powder. The best things in cookery are always made with the Royal Baking Powder. Hence its use is universal—in the most celebrated restaurants, in the homes of the people, wherever delicious, wholesome food is appreciated.

Royal Baking Powder

is sold in every civilized country, the world over.

It is the only Baking Powder made from Royal Grape Cream of Tartar.

Royal Cook Book—800 Receipts—Free. Send Name and Address.

ROYAL BAKING POWDER CO., NEW YORK.

A Loan Is a Good Investment

Assets $1,...

You will find it a safe, profitable investment to borrow money from us for the purpose of building a home on your lot.

SAFE—because we will allow you to repay us in convenient monthly installments equal to the amount you save each month in rent.

PROFITABLE—because a house on your lot will increase the value of the lot, and make it possible for you to sell your property more easily than you could if it were unimproved.

Our Monthly Payment Plan is an easy way to repay a loan. Call or write for full information.

OFFICERS AND DIRECTORS

L. W. BLINN, President — WM. D. BABCOCK
I. J. CHRISTOPHER, Vice-President — E. A. WILSON
J. M. HUNTER, Secretary and Manager — MARCO H. HELLMAN
R. M. KEDZIE, Assistant Secretary — N. BONFILIO
JOHN B. KNOX, Field Manager — NILES PEASE
MILTON K. YOUNG, Attorney

Provident
Mutual Building Loan Association
Ground Floor, Corner Sixth and Hill Streets.

Second Shipment of the
$15,000 Purchase of Men's Suits
Now On Sale at the
BUSCH STORE
Broadway and Second Street

They're an extra fine lot of Men's Suits! You know how good the first shipment was? Well! These are even better. Have made the same prices on them.

at $9.75 — Suits worth $13.50 to $15
at $12.00 — Suits worth $16.00
at $15.00 — Suits worth $20.00
at $18.75 — Suits worth $25.00

R. J. Busch — Hatter, Clothier, Haberdasher
Broadway and Second Street
"Just Out of the High Rent District"

HIGH GRADE PIANOS
Continually received in exchange on
APOLLO PLAYER PIANO
and sold at special bargain prices
J. B. BROWN MUSIC CO.
643 SO. BROADWAY.

Specialists for each branch. Artificial teeth that fit well, look well, wear well.
Painless Parker, Dentist
672-672 South Broadway—both Phones.

OPERA CREAM
Raisin Bars
AT
Christopher's
331 SO. BROADWAY—Near Sixth

Buy a Lot
at
ARCH BEACH HEIGHTS
700 Consolidated Realty Bldg.

Vollmer-Jantzen Co.
THE REAL CHINA STORE. CUT GLASS, ETC.
N. E. Cor. Seventh and Hill Sts
Generous Credit on

Benjamin Clothes
The Smart Spring Suits
New York's latest styles.
JAMES SMITH & CO.
349 SO. BROADWAY

Rheumatism Cured
by Electropodes. After all, the proof of the pudding is the best test. Give Electropodes a chance to cure you. All druggists, $5 a pair.

Mullen & Bluett Clothing Co.
Corner Broadway and Sixth
THE QUALITY STORE

Generous Credit on
FURNITURE, CARPETS, ETC.
LYON-McKINNEY-SMITH CO.
643-645 Broadway

New Store, New Goods, New Prices
Schaper Dry Goods Co.
Southwest Corner 7th & Hill
Ladies' Black and Colored Kayser Silk Gloves

Traffic Record.

...OSES FIGHT FOR DIVERSION.

... PANAMA RAILROAD RULES AGAINST JOBBERS.

Vice-President of Government Carrier Holds That It Must Divide All Unrouted Shipments Equally Between Pacific Mail and California-Atlantic Line.

An effort by the Associated Jobbers of Los Angeles to induce the Panama Railroad to turn over unrouted shipments consigned to Los Angeles jobbers from New York by the Panama line to the California-Atlantic Steamship line at Balboa, Panama, has received a check. H. A. Drake, vice-president of the Panama Railroad, contends that the government railroad must divide all unrouted shipments equally between the Pacific Mail and the California-Atlantic lines. The objection to this arrangement on the part of the Los Angeles jobbers is the fact that the Pacific Mail takes all freight consigned to Los Angeles to San Francisco, where it is transhipped to steamships that ply the Los Angeles a port of call.

Fred P. Gregson, traffic manager of the Associated Jobbers, asserts that a steamship line that does not make Los Angeles a port of call is not entitled to participate in the division of unrouted shipments consigned to Los Angeles.

For Fair Freight Rates.

The jobbers of Los Angeles are vitally interested in the San Joaquin Valley rate case to be heard in San Francisco, beginning next Tuesday. Subsequent hearings will be held in Stockton, Fresno and Bakersfield, all of which places have intervened in the case brought by San Francisco commercial interests for the purpose of readjusting the freight rates from San Francisco and Los Angeles to points in the San Joaquin Valley. After a hearing will be had in Los Angeles.

The present readjustment of rates was won by Los Angeles jobbers after a ten-year fight. Before the decision in favor of Los Angeles jobbers from San Francisco and other northern cities enjoyed an undue advantage over Los Angeles in the matter of freight rates. Los Angeles has intervened in the San Francisco case in order to maintain the present balance of rates.

New Steamship Line.

If plans heretofore announced are realized, the Compania Naviera del Pacifico, said to be the largest steamship company flying the Mexican flag, will soon make San Pedro a regular port of call. The company operates seven fast passenger steamers and has heretofore confined its list of ports of call to Mexican ports, operating as far south as Salina Cruz. Heretofore freight and passenger traffic has been exchanged at San Diego by virtue of a traffic arrangement with the North Pacific Steamship company.

From Frisco to Panama.

H. B. Bates of San Francisco, vice-president of the California-Atlantic Steamship Company, will arrive in San Pedro Harbor Monday. Bates will be making the trip on the Navajo, the first freight steamer recently completed at the Long Beach shipyards. After leaving Los Angeles the Navajo will proceed south. Bates is making the trip for the purpose of inspecting the docks for the interchange of traffic at the Isthmus of Panama.

New Passenger Official.

The appointment of J. W. Daly to the position of passenger traffic manager of the New York Central lines west of Buffalo, has just been announced. Daly succeeds Warren J. Lynch, who recently resigned to accept the vice-presidency of the American Steel and Wire Company, in New York. Daly has been assistant passenger traffic manager a number of years, previous thereto being general passenger agent of the Lake Shore railroad.

Traction Job For Him.

W. R. Alberger, formerly of Los Angeles, has been made general manager of the Oakland Traction Company, operating the lines in what is known as the "Key Route." Mr. Alberger is also vice-president of the company. The company operates a ferry system between Oakland and San Francisco, besides various interurban trolley lines.

Pacific Electric Resort Agent.

A. L. Manahan has been appointed resort agent for the Pacific Electric railway. He won his spurs as publicity man for the Seattle Exposition.

...O OIL LAND DEAL.

...G. G. Gillette Transfers Option Held by Him on the Graham-Loftus Properties in Fullerton Field.

In the sale of the Graham-Loftus oil properties to the Delaware Union Oil Company, the purchasers, who already paid down $10,000, wrote a check Friday for the balance of the first payment—$290,000. This deal was put through by G. G. Gillette, who secured an option on October 7, on all the properties of the Graham-Loftus Company except the 1296-acre tract adjoining the Amalgamated Company at Fullerton.

Mr. Gillette put up $15,000 option money, and made the New York and Texas connections which made the deal possible. It is one of the biggest and most important oil land transfers that has taken place in California for a long time. The Delaware Union Oil Company, which secured the Graham-Loftus property, will be incorporated for $5,000,000.

PLUTO BRANCHES OUT.

GETS ADDITIONAL LAND.

The Pluto Oil Company, operating in the Devil's Den country, one of the producers of that section, has completed the purchase of forty acres adjoining its holdings, and has secured a lease on eighty acres additional on a one-sixth royalty. The land is patented and is known as the George Geer property. There is a complete rig on the forty-acre tract, and it is understood that drilling will begin in a short time.

The Pluto is now down 2300 feet with 8-inch casing, and it is said that good progress is being made. The stockholders are still hopeful of securing a good flow of oil.

Biggest One Yet.

Fred Hall, general manager of the Midway Oil Company, believes that the No. 2 well of the company will prove the biggest producer of the three. The well, while drilled into the sand and the casing perforated, has not yet been completed as at times the oil shoots over the top of the derrick.

Assets $1,800,000

rofitable investment
s for the purpose of
lot.
allow you to repay
y installments equal
each month in rent.
a house on your
lue of the lot, and
to sell your prop-
you could if it were

Plan is an easy way
write for full infor-

IRECTORS
WM. D. BABCOCK
E. A. WILSON
MARCO H. HELLMAN
N. BONFILIO
NILES PEASE
C. Attorney

lent
nAssociation
h and Hill Streets.

ent of the
of Men's Suits
e at the
TORE
ond Street
en's Suits! You know
s? Well! These are
ame-prices on them.
t $12.00
Suits worth $16.00

t $18.75
Suits worth $25.00
Hatter, Clothier,
Haberdasher
nd Street
ent District"

njamin Clothes
The Smart Spring Suits
New York's latest styles.
MES SMITH & CO.
342 SO. BROADWAY

umatism Cured
repodes. After all, the personal
the best test. Give Electropodes
to cure you. All druggists, $1.00

llen & Bluett
Clothing Co.
Broadway and Sixth Streets
HE QUALITY STORE

Generous Credit on
TURE, CARPETS, ETC.
VON KINNEY & SMITH
Store, New Goods,
New Prices
er Dry Goods Co.
est Corner 7th & Hill
ack and Colored 2 Clasp

Traffic Record.

ES FIGHT
FOR DIVERSION.

ANAMA RAILROAD RULES
AGAINST JOBBERS.

Vice-President of Government Car-
ier Holds That It Must Divide All
outed Shipments Equally Be-
een Pacific Mail and California-
tlantic Line.

An effort by the Associated Jobbers
Los Angeles to induce the Panama
ilroad to turn over unrouted ship-
ents consigned to Los Angeles job-
ers from New York by the Panama
ail to the California-Atlantic
eamship line at Balboa, Panama,
as resulted a check. E. A. Drake,
ce-president of the Panama Rail-
ad, contends that the government
ad must divide all unrouted
ipments equally between the Pa-
ific Mail and the California-Atlantic
nes. The objection to this arrange-
ent on the part of the Los Angeles
bbers is the fact that the Pacific
ail takes all freight consigned to
s Angeles to San Francisco, where
is transhipped to steamships that
ll Los Angeles a port of call.
. P. Gregson, traffic manager
the Associated Jobbers, asserts
at a steamship line that does not
ll Los Angeles a port of call is
ntitled to participate in the di-
sion of unrouted shipments con-
ned to Los Angeles.

For Fair Freight Rates.

The jobbers of Los Angeles are
ry much interested in the San Joaquin
ight rate case to be heard in San
ancisco, beginning next Tuesday.
ecent hearings will be held in
kersfield, Fresno and Bakersfield, all
which places have intervened in
e case brought by San Francisco
mmercial interests for the purpose
readjusting the freight rates from
San Francisco and Los Angeles to
nts in the San Joaquin Valley.
e hearing will be had in Los
ngeles.

The present readjustment of rates
as won by Los Angeles jobbers after
ong fight. Before the decision
ere Los Angeles jobbers from
n Francisco and other northern
nts enjoyed an undue advantage
er Los Angeles in the matter of
ight rates. Los Angeles has in-
rvened in the San Francisco case in
der to maintain the present balance

New Steamship Line.

It was heretofore announced are
ow said, the Compania Naviera del
acific said to be the largest steam-
ip company flying the Mexican flag,
ad would make San Pedro a regular
ort of call. The company operates
ree first passenger steamers and
s heretofore confined its list of
orts of call to Mexican ports, op-
rating as far south as Salina Cruz.
oastwise freight and passenger traf-
c has been exchanged at San Diego
ver since the establishment of a traffic arrangement
tween the North Pacific Steamship
ompany and the Panama Railroad.

Tour Prince to Panama.

Prince Louis of San Francisco, vice-
resident of the California-Atlantic
teamship Company, will arrive in
an Pedro Harbor Monday. Bates
ill make the trip on the Navajo, the
ew freight steamer recently com-
leted at the Long Beach shipyards.
n the return Los Angeles the Navajo
ill proceed south. Bates is making
is trip for the purpose of inspecting
ailities for the interchange of traffic
etween the terminus of Panama.

New Passenger Official.

The appointment of J. W. Daly to
e position of passenger traffic man-
ger of the New York Central lines
t Buffalo, has just been an-
unced. Daly succeeds Warren J.
ilver, who recently resigned to ac-
ept the vice-presidency of the Amer-
can Steel and Wire Company, in New
ork. Daly has been assistant pas-
enger traffic manager a number of
ears previous thereto being general
assenger agent of the Lake Shore
ystem.

Traction Job For Him.

W. L. Alberger, formerly of Los
ngeles has been made general man-
ger of the Oakland Traction Com-
any, operating the lines in what is
nown as the "Key Route." Mr. Al-
erger is also vice-president of the
ompany. The company operates a
ine system between Oakland and
an Francisco, besides various inter-
rban trolley lines.

Pacific Electric Resort Agent.

J. L. Hanahan has been appointed
ecial agent for the Pacific Electric
ailway. He won his spurs as pub-
city man for the Seattle Exposi-
ion.

OIL LAND DEAL.

G. G. Gillette Transfers Option
Held by Him on the Graham-Loftus
Properties in Fullerton Field.

The sale of the Graham-Loftus
roperties to the Delaware Union
Oil Company, the purchasers, who
already paid down $10,000, wrote
Saturday for the balance of the
payment—$390,000. This deal
was put through by G. G. Gillette,
who secured an option on October 7,
on all the properties of the Gra-
ham-Loftus Company except the 1290-
acre tract adjoining the Amalgamated
Oil Company at Fullerton.

Gillette put up $15,000 option
money, and made the New York and
local connections which made the
deal possible. It is one of the big-
gest and most important oil land
deals that has taken place in Cali-
fornia for a long time. The Dela-
ware Union Oil Company, which se-
cured the Graham-Loftus property,
was incorporated for $5,000,000.

PATRO BRANCHES OUT.

BUYS ADDITIONAL LAND.

The Pinto Oil Company, operating
in Devil's Den country, one of the
richest of that section, has com-
pleted the purchase of forty acres
adjoining its holdings, and has se-
cured a lease on eighty acres addi-
tional on a one-sixth royalty. The
property is interested and is known as
the Georgia Geer property. There is
a rig on the forty-acre
tract and it is understood that drilli-
ng operations is a short time.
The well is now down 2200 feet
with 8-inch casing, and it is said that
no progress is being made. The
owners are still hopeful of se-
curing a good flow of oil.

Biggest One Yet.

Fred Hall, general manager of the
Midway Oil Company, be-
lieves that No. 3 well of the com-
pany will prove the biggest producer
yet. The well, while drilled
in and the casing perfor-
ated, has not yet been completed
to test the oil shoots over the
sand. Gerrick.

Harris & Frank
Outfitters for
Men, Women, Boys and Girls
437-439-441-443 SOUTH SPRING

Practical Clothes for Boys

PRACTICAL Clothes for Boys mean clothes that are both stylish and economical. These are the ideas that our great Boys' Department has been aiming at for many years—and that we are realizing in our clothing assortments this season.

Bring the Boy here, and you'll find you can dress him well at moderate cost. You'll be pleased with his clothes—and so will he.

You're sure of finding just what you want in our immense assortments—for this is the largest and most completely stocked Juvenile Department on the Pacific Coast.

Some Helpful Suggestions

Sailor Suits for Youngsters, $4 to $12.50
Pretty Russian Blouse Suits, $4 to $12.50
Knicker Suits, some with two pairs of pants ..... $3.50 to $20.00
Youths' Long Pants Suits ..... $7.50 to $30.00
Boys' Reefer Coats, wide assortment ..... $3.50 to $10.00
Extra Knicker Trousers—all grades ..... 75c to $4.00
Separate Long Pants for Youths from ..... $2.50 to $6.00
Boys' Overalls, just the thing for rough play ..... 50c and 60c
Wash Play Suits for the little shaver ..... 50c and 75c
Pretty Wash Suits in immense variety at ..... $1.00 to $6.00
Boys' Corduroy Knickers—great for service $1.50 to $3.00
Long Pants in Corduroy, with peg tops ..... $3.00 to $5.00
Boys' Sweaters—every wanted style from ..... $1.50 to $3.00
Boys' Collars, stylish and perfect fitting ..... 2 for 25c
Boys' Underwaists, cheaper than you can make them, for ..... 25c to 50c
Boys' Belts—all the boys wear them—from ..... 25c to $1.00
Boys' Blouse Waists ..... 50c to $1.50
Boys' Shirts of every kind at 50c to $3.00
Boys' Underwear in all the wanted weights, per garment ..... 25c to $2.00
Boys' Hosiery, in immense assortment ..... 25c to 50c
Boys' Neckwear—Ties that are in good taste, 25c to 50c
Boys' Shoes ..... $2.00 to $4.00

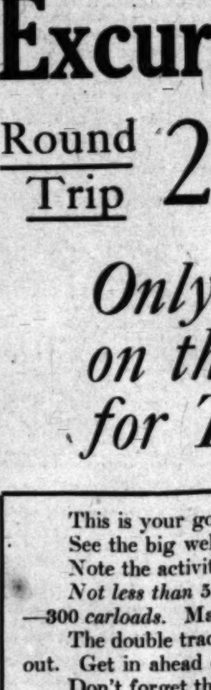

Smartly Cut Long Pants Suits

The Boy who is approaching young manhood is very particular about his clothes.

This is as it should be—and we provide "particular clothes" for him.

They're made from splendid Woolens. They're smartly cut and tailored.

They give the Young Man the style he appreciates—the manly effect he wants in his clothes.

This illustration will give you an idea of one of the clever new styles we are showing.

There are many others—priced all the way from $7.50 to $30.00.

Mail Orders Filled

"THE STORE THAT GIVES VALUE"

Harris & Frank
Outfitters for
Men, Women, Boys and Girls
437-439-441-443 SOUTH SPRING

Excursion Sunday, Apr. 30th

Round Trip **25 Cents**

Tickets on sale only at 319 South Hill St. Train leaves Arcade Depot 10 a.m. Returning leaves Van Nuys 4 p.m.

Only 125 Persons Can Be Taken on this Excursion. Apply Early for Tickets.

This is your golden opportunity to see "The Town That Was Started Right." Don't miss it.

See the big well in the center of the town site—water sufficient for a city of 8000 people.

Note the activity—the building, etc.

Not less than 5,000,000 feet of lumber have actually been ordered for construction work at Van Nuys —300 carloads. Mark the business blocks and residences already going up or completed.

The double track, rock ballasted electric railway will soon be in operation to Van Nuys—then watch out. Get in ahead of the railroad and make money!

Don't forget that Van Nuys is the first town in the great 47,000-acre Van Nuys-Lankershim tract, whose development is backed by millions.

Automobilists: Take the Cahuenga Pass route and the automobile speedway—Sunday or any other day—to Van Nuys and see beautiful San Fernando Valley at its best.

Luncheon Will Be Served at Van Nuys Sunday at Reasonable Prices.

Big Lots, 1 Acre to 10 Acres in Size. Why Live On a Skimpy City Lot, When You Can Get a Van Nuys Lot at a Lower Price, and Make More Money?

W. P. WHITSETT, Sales Manager

Home F 2369 — 319 South Hill Street — Sunset Bdwy. 3525

Mail orders filled with promptness and accura

VILLE DE PARIS
317-325 SO. BROADWAY — 312-322 SO. HILL STREET
A. FUSENOT CO.

Clean-up Sale Jewelry At ½ Price & Less

To quickly and completely close out broken lines of jewelry we offer today a lot of

Artistic Brooches

at sale prices: 50c, 75c, $1.25, $1.75, $2.25, $2.75 each.

These prices represent about half and in some cases less than half of the original price. They are shown in a variety of sizes and artistic designs and include brooches in French gray, Roman and Pompeiian gold finishes. They are set with various semi-precious jewels including: amethyst, pearl, topaz, sapphire, lapis and rhinestones.

Pendant Necklaces
Greatly Reduced in Price

This assortment comprises beautiful and artistic necklaces set with imitation jewels such as: topaz, pearl, jade, rhinestones, amethyst and tourmaline. Note the change of prices:

$3.75 Necklaces at $2.50
$6.50 Necklaces at $3.75
$7.50 to $8.50 Necklaces at $5.00
$10.75 to $12.50 Necklaces at $7.50

8 Inch Taffeta Ribbons

An unusually wide ribbon for, yard 40c

Excellent quality for girls' hair bows. Shown in white, black and a good assortment of staple colors.

Women's Silk Hosiery

An exceptionally good value, at pair $1.00

These splendid stockings are pure thread silk, and have lisle garter tops and soles. Shown in black and a good assortment of colors. Why not select a pair of these unusually good stockings today, at $1.00 pair.

Beeman & Hendee
447 South Broadway

Children's Coats and Hats

Coats—Sizes 1 to 6 Years, Values up to $5.00 for $2.00
Hats Specially Priced $1.00, $2.00 and $3.00

IN THE SPRING EVERYONE NEEDS S.S.S.

Spring is the season when the blood is weakest, and our systems least responsive to the demands of nature. It is the time of fickle appetites, poor digestion, lack of energy, bodily fatigue, and many other systemic disturbances which warn us that we need a tonic.

Everyone who needs a tonic needs a blood purifier, for it is the weakened and impure condition of the circulation that is responsible for the run-down constitution. A great many so called tonics are mere nerve stimulants, often producing instantaneous exhilarating effects, but acting with decided injury on the system later. If your system is weak and depleted you can only tone it up by supplying an increased amount of nourishment, and this can come only through pure, rich blood. Any tonic which does not purify the blood is dangerous, because it leaves the impurities in the circulation to constantly prey upon the health.

S. S. S. has been used extensively in our family as a Spring tonic, given to both young and old, and always with the best results. It thoroughly cleanses the blood of all impurities, at the same time it builds up the general health, gives appetite, strength and energy. We have given it to our children as intimated, and found it to be non-injurious to the system and always capable of purifying the blood and restoring health.
MRS. CLARA DAUBERT.
Schuylkill Haven, Pa.

My blood was weak and impure last Spring, and I was troubled with a general letting down of the system. Under the fine tonic and blood purifying effects of S. S. S. my appetite improved, I increased in strength and weight and my blood was restored to its normal healthy condition.
ORRIN A. ROBBINS.
230 W. Diamond Ave., Hazleton, Pa.

S. S. S. is the greatest of all tonics because it is the greatest of all blood purifiers; and it is the one medicine you can rely upon to supply the system with the best tonic effects and at the same time thoroughly purify the blood. Everyone needs S. S. S. in the Spring, because by building up the system now they may avoid serious illness later on. Many people have put off using a tonic until the system became so weakened it could not resist disease, and have paid for the neglect with a spell of debilitating illness. S.S.S. is nature's ideal tonic; made entirely of healthful roots, herbs and barks. It tones up the stomach and digestion, and contributes to strong, robust health. S. S. S. is for sale at drug stores.

THE SWIFT SPECIFIC CO., ATLANTA, GA.

Cut Rate — HAMBERS RUG COMPANY — Up-to-Date
6th & Main. Also 2nd & Main. Los Angeles, Cal.

Whiting Wrecking Co.
145 E. 9th St.

New lumber $10.00 and up
Roofing paper $1.40 per roll
Sash weights 1¼c per lb.
Sinks.....$1.00 and up
Bath tubs.....$14.50
Toilets...$12.00 and $13.00

...LISHERS.
...s-Mirror Company.
OFFICERS:
..., President and General Manager.
...CHANDLER, Asst. Gen. Mgr. and Treas.
...E. ANDREWS, Managing Editor.
...FAFFINGER, Assistant Treasurer.
...N OTIS CHANDLER, Vice-Pres., Secretary.

Los Angeles Daily Times

EVERY MORNING IN THE YEAR
Daily, Sunday and 32-Page Illustrated Weekly Magazine. Founded Dec. 4, 1881. 30th Year.

BUSINESS OFFICE AND EDITORIAL ROOMS, 531-533 South Spring Street.

LOS ANGELES (*Loce Ahng-hayl-ais.*)

Entered at the Postoffice as mail matter of Class II.

UNAPPRECIATIVE.

A Los Angeles girl attempted suicide because her sweetheart broke their engagement to marry. Some people can never take good fortune with equanimity.

A POSSIBLE MISTAKE.

An earthquake shock tumbled a famous peak over in a North Carolina mountain range. We don't see how on earth it happened, but the temblor evidently mistook North Carolina for Italy.

CAN YOU BEAT IT?

Bremerton in Washington has but 5000 population, yet the pay roll of its manufacturing establishments exceeds $2,000,000. That is an average of $400 for every man, woman and child. Probably there is no town in America or Europe that can rival this showing.

PERFUME.

Now is the time to slip roses. Put a cutting out in a little sand, keep it moist and, if you live long enough, the blossoms will sweeten the air of your dooryard. If you are not lucky enough to live and are lucky enough to die, the breath of the flowers will delight somebody else as desperately in need of roses as yourself.

BETTER THAN POETRY.

Two harbingers of spring better than exquisite verses to Lykell are the strawberries and Mariposa lilies now helping to make life more worth while in the sunny Southland. With a wonderful dish of lilies and cream for breakfast and a flaming bouquet of glowing berries in a bowl of beet sugar cubes on the centerpiece one realizes more than ever that this is the home of the gods.

WANTED, A ROSE.

A new species of rose is wanted by the directors of the Panama-California Exposition, to be held at San Diego, and they are willing to pay $1000 for it. The only restrictions are that the rose shall be hardy, that the competitors must be citizens of the United States, and that they must make known to the floral association their intention to compete. Here is a chance for Los Angeles flower growers, or Luther Burbank.

SAFETY AT SEA.

In the last month two great steamers have been wrecked, but in both instances every member of the crew and every passenger were saved. In these days of modern commerce, high speed at sea and wireless telegraphy a great disaster in mid-ocean is exceedingly unlikely. The sea is so safe that a man who tried to commit suicide by jumping from a boat near Long Beach last week was saved before he could find the grave he sought.

THE USE OF WATER.

The washing of the sidewalks and streets of Los Angeles, that has been the custom here for a long time, is now employed by several other municipalities. Health officials have declared that water used in street washing is a great enemy of disease-breeding germs that grow and fatten in dust and street filth. It has been tried in this city with the best results and other American cities are welcome to copy the example set by beautiful Los Angeles.

FOR THE NERVES.

Merchants who tried to secure an injunction against a bowling alley in the second story of a Broadway structure failed in their attempt. A Main-street restaurant on the ground floor has a similar nuisance overhead. When the press reports for the night fail to stimulate our nerves by reporting less than 100 killed in some really exciting manner we go out to this restaurant for a cup of coffee in order that our sluggish circulation may be aroused by the bowling alley upstairs. It is almost as much fun as taking an active part in a Kansas cyclone in good working order.

A SON OF BATTLE.

The North as well as the South and the West as well as the East will sympathize with Mrs. Gen. Pickett in the death of her son, Maj. George E. Pickett, after long serving his country in the Philippine Islands. Never did man belong more surely to the service of arms by heredity than young Maj. Pickett. When she was 16 years of age his mother went through the Confederate lines from the North to become Maj.-Gen. George E. Pickett's wife. Their son was born in a Confederate camp and the first two years of his infancy were punctuated by the roar of cannon. His education was in a military academy and the whole of his life was spent in the United States army.

THE REIGN OF LAW.

The length of the hand of the law and its great strength; the omnipresence of the eye of the law and its just vision are both illustrated in the purely formal arrest of William J. Burns on the absurd charge of kidnaping the dynamiters. While nothing could possibly come of a purely sophistic charge, intended only to delay justice, Mr. Burns did not care to be arrested if the service of these papers could delay the trial of the dynamiters for a single day or rob him of one hour of time in working up evidence against them. Nevertheless, in the face of organized society's plan for the detection of those whom it wishes to apprehend, the cleverest detective in America could not avoid its inexorable machinations. If law and order, backed by the best brains of the country, cannot evade such an emergency, what chance has crime of any caliber against the efforts of society?

UNRECIPROCAL RECIPROCITY.

It is so significant that he who runs may see through it that Sir Wilfrid Laurier, the Premier of Canada, is making the fight of his life for the adoption of the reciprocity contract with the United States. "We need the United States markets for our Canadian products," is his war cry. In a recent speech he said:

"We have in the Province of Quebec natural meadows, which require no tillage, and upon which the best of timothy has been grown, not for fifty years, but for 100 years. All along the two shores of Lake St. Peter there are natural meadows, a few inches only above the level of the water, which are yearly flooded, and which, to the knowledge of everyone in the province, have been for 100 years or more growing hay and nothing else. The counties of Berthier, Montmorency and St. Maurice, on the north shore, and the counties of Nicolet, Yamaska and Richelieu, on the south, are so situated that they have a very considerable population who are growers of hay and for whom this treaty, if it becomes law, will be a most positive boon. Today they cannot sell any hay in the United States because there is a duty of $4 a ton. Let the duty be removed and then immediately there will be an immense trade in that section of the community."

That is all very well for the livery-stable keepers and for the comparatively few people who, in these days of autos, use horses for joy rides; but how about the farmers living on or near the shores of the Great Lakes in Wisconsin, and Illinois, and Michigan, and Indiana, and Ohio, and Pennsylvania, and New York?

They will be compelled to accept $4 per ton less for their hay. Will that lessen the cost of living to people in cities or towns? People do not eat hay.

With respect to cattle Sir Wilfrid Laurier said: "If we are not able to sell all the cattle we can raise in Great Britain there is a more ready market in the United States."

Sure! And the beef trust will reduce to the Canadian standard the price they pay the farmers in the United States for steers. Whether the consumers of beef will buy porterhouse steak any cheaper is very doubtful. Sir Wilfrid further said:

"The same thing applies in the case of eggs, poultry and mining products. For this reason it is to our advantage that we should have not only the British market, but the American market also.

"This agreement is concerned chiefly with natural products. There are no manufactured products dealt with in this agreement except agricultural implements. There is a vast difference between reciprocity in natural products and reciprocity in manufactured goods. This is the reason we have acted with this prudence. I do not know who was present at the conference which took place between our two representatives and Mr. Knox, but it is not a great effort of imagination to suppose that the Americans were far more concerned about obtaining reciprocity in manufactured products than they were in natural products. But our negotiators would not consent to any reciprocity in manufactured products, but insisted on limiting this agreement simply to such manufactured products as agricultural implements.

"Although it was part of our policy to obtain reciprocity with the United States, we have acted carefully in so doing and have not injured any industry. The only industry affected is that of agricultural implements, on some of which the duty has been reduced from 17½ per cent. to 15 per cent. and others from 20 per cent. to 15 per cent."

A reduction from 17½ per cent. to 15 per cent. on agricultural implements will not probably enlarge the Canadian market for hoes and reapers so as to increase the wages of the workmen engaged in their manufacture in our own country.

The more closely the reciprocity treaty is examined the more clearly does it appear to be a one-sided, jug-handle treaty—a treaty in which Canada gets the turkey and we get the crow. Of course Sir Wilfrid Laurier is enthusiastically for it.

So far as California is concerned, it is absolutely and utterly without benefit to her people. We import no hay, no butter, no eggs and no poultry from Canada now and would import none under the treaty. We sell practically nothing to her now. We would lose immensely by the entrance of Canadian barley free of duty, for the most of our large barley crop now finds a market with eastern brewers.

When the other fellow boasts that he will get the best of a trade and proves it, it would seem as if we ought to think the matter over a little before making it. It is true that the ardent friendship of Canadians, the abatement of the acerbities engendered at Bunker Hill and on account of Jackson's conduct at New Orleans will seem to some romantic souls sufficient compensation for the certain loss to Northwestern farmers and California barley growers and the probable loss to the growers of citrus fruit by the making of a reciprocity treaty with Mexico. But "business is business" and a purchased love is not as desirable as that of another kind.

The Times has been criticised by a contemporary because it opposes a measure that is favored by President Taft. But The Times is not a mere organ, not a mouthpiece. It expresses its own convictions. The Times sustains President Taft when it believes him to be right, as he generally is. But when it does not agree with his policy, whether in reciprocity or in withdrawing coal lands from sale, it just as freely says so.

As to reciprocity with Canada, the simple question seems to be: "Shall we of the United States do what that very shrewd bargainer, the Prime Minister of Canada, wants us to do?"

A LIMITED VIEWPOINT.

The question of woman suffrage has brought out many statements of many kinds, but there is a tendency among those who are discussing the matter to follow the example of the two small debaters in Elizabeth Jordan's story, "Woman's Suffrage at St. Katherine's," and to be so interested in woman suffrage that they fail to say anything about it.

In many cases the field of view is limited by the smallness of the loophole of vision; in others one personal hope is held so close to the eye as to cause a complete occultation of everything else.

The belief so firmly held by the members of the W.C.T.U. that woman suffrage will stamp out the liquor business is based upon their knowledge that they themselves would vote solidly against the saloon.

But the W.C.T.U. women are not the only ones in the State to whom the franchise would be given.

To be sure, there are many women outside of that organization who would vote for prohibition, but there is a large percentage who want wine on their tables and a still larger percentage who want their glass of beer.

One saloon-keeper, interviewed on the subject, says that, as far as his business is concerned, he believes the granting or not granting of woman suffrage would make little difference, adding, however, with a smile that was a bit sarcastic, "But our customers are not all men, you know."

Just as it is true (lamentably so, but none the less a fact) that a great number of the clean, intelligent men neglect their right of franchise, so, it is fair to assume, would their wives do also.

The thing that in the last round-up will be the best for our State is the thing which should come to pass, but neither a strictly personal viewpoint nor hysteria should be considered in the search for the true solution of the vexing problem.

If, on election day, the efforts of the women, dispassionately, without party prejudice or bias, were directed toward seeing that right-minded men go to the polls, it would be reasonable to look for a vast improvement in the political situation.

TAKE COUNSEL OF COMMON SENSE.

It is to be hoped, and indeed expected, that recent events and events now pending will demonstrate to the members of labor unions throughout the country, whether they be deluded followers or dishonest leaders, the utter uselessness and folly of attempting to establish and maintain the un-American and tyrannical doctrine of the closed-shop by violent and unlawful methods. The sufferers, by their attempts, have not alone been those whose property they have destroyed, and not alone the widows and orphans whose husbands and fathers they have murdered. The greatest sufferers—financially—are the tens of thousands of union laborers who, by strikes and disorders, have been changed from industrious workmen into idlers, mendicants, tramps and brawlers.

If the closed-shop, union laborers will now turn deaf ears to the lies and evil advice of their leaders; if they will take counsel of their common sense; if they will assert their manliness and substitute peace and plenty for sorrow and hunger in their households; if they will forthwith meet in their assembly rooms, repeal their closed-shop resolutions and decline to contribute further to the defense of the murderers who have defiled the cause of honest labor; if they will decline henceforth to support the Tvietmoes and Gallaghers and McCarthys, who hover like vampire bats above them and suck their life blood for sustenance; if they will come out of the quagmires and briers of the swamp into which grafting, murdering scoundrels have led them; if they will cease to grovel at the feet and obey the orders of the union-labor leaders and stand erect as free-born, unenslaved American citizens, they will save their families from further suffering, themselves from further complicity with or condonation of crime. By adopting this course they will prove their intelligence and their integrity and restore themselves in the good opinion of the world.

If each striker will calculate for himself the financial result to himself of his strike he will readily see that it will take him months of toil to pay the loss sustained by weeks of idleness.

It is absolutely impossible for any man who works with his hands at any trade or occupation to obtain for his labor any more than it is commercially worth. Civilized society will not be ruled by violence; it will not yield tribute to the brawlers of disorder. It will, as a rule, give to the honest laborer all that his work is worth. It will allow every man to eat what he earns, but it will require him to earn what he eats. It will give employment to the industrious and increased remuneration to the skillful, but employers will retain the right to judge who are industrious and who are skillful, and they will not turn over that privilege to those who menace their property with destruction, and they will insist upon conducting in their own way the business in which they have invested their own capital.

Let honest laborers "be wise in time, 'tis folly to delay."

The Hogan bunch ought to be much stronger now with a good Kane to lean on.

Please Sign Quick.

LET JUSTICE TAKE HER COURSE.

Without knowledge of the facts, without even a statement from the men accused of dynamiting The Times, some union-labor organizations throughout the country are holding meetings and passing resolutions that the accused men are not guilty, and denouncing the officers who arrested them in strict compliance with law, as kidnapers and villains. These union-laborites evidently proceed upon the theory of the alleged lawyer who said: "The prosecution has produced only three men who say that they saw the defendant assault the prosecuting witness. Why, I can produce a thousand men, if necessary, who will swear that they did not see the assault, therefore he is not guilty."

In contradistinction to the hysterical, morbid attitude of the labor unions, it will be noted that not a single newspaper, even those who are denounced as slaves of capital, has asserted that the accused men are guilty or has asked for anything but a fair and impartial trial of them and for their punishment only in the event of their being legally and justly convicted.

The alleged United States Senators who are charged with saying that the men cannot be tried in California for a crime committed while they were in Illinois or Michigan only exhibit their dense ignorance of the law which classes and provides for the prosecution of an accessory before the fact as a principal, in the State where the crime was committed, no matter whether he was at the scene of the crime or was in another State 1000 or 2000 miles distant.

Again, and yet again, The Times reiterates its position that the accused should have a fair trial, guarded by every right and advantage that the law gives them, and that it would be disgraceful and unfair for any newspaper or any man to declare them guilty in advance of such trial.

PROTECTION AND RETRIBUTION.

[This verse made a great hit in the gloomy times following the Cleveland "tariff-for-revenue-only" regime, when so many men were out of work.]

How well I remember lasht fall at the rally,
I marched in line with the workin' min sure
And felt just as proud as a king at beholdin'
The fall of the rich and the rise of the poor.

Sure that's what they told me was mint by the victory,
An' no wonder that I was elated at that
As I stipped to the music just like an old soger,
And wore a big rooster on the tip of me hat.

I envied the boss with his riches and comforts,
No share of the profits I'd git, if agin'
I voted to kape up the tariff that only
Protected the bosses and burdened the min.

Ah, sure, I'll even now wid ye, my honeys,
I'll vote just as sure as me name it is Pat
For Grover, and thin, at the ratification,
I wear a big rooshter on the top o' me hat.

I done it, bad luck to the day and the hour
I'd like to recall that same vote if I could,
And once agin hear the old sthame whistle sounding
That called me to work when times they

The boss he looks worried, the foreman is sour,
The old mill's deserted and gloomy at that
An' all I have left for my share of the glory
Is the old batthered rooshter I wore on me hat.

I mustered up courage one day to speak to him
An' asked him how long we'd be idle, you see
The mill has been closed for a fortnight and loafin'
Wid not a cent coomin' was tellin' on me.

He says to me "Pat, you an' I will both suffer;
Me bizness is crippled, me credit is flat,
But if yez get hungry, yez know," he said slyly,
"Yez can eat the ould rooshter yez wore on your hat."

So there's the whole story and none can deny it,
The truth must be tould though the heavens may fall,
We made a mistake in defeaten the party,
That gave us protection, good money an' all.

In three years from now, you may talk till you're spachless,
An' argify until you're as gray as a rat
But if that party is again triumphant
The devil a rooshter yez'll see on me hat.

THE CALL OF THE PRESS FOR QUICK, SURE JUSTICE.

Resort to violence will not be tolerated by the nation and condemns in advance any cause in which it is employed. The union-labor leaders seized on Saturday for the heinous crime of dynamiting the Los Angeles Times Building and killing twenty non-union employees are in law presumed to be innocent until after impartial trial, but if found guilty they should hang higher than Haman, no matter how just the cause for which they fought. —[Santa Fe New Mexican.

Go to the Bottom.

The whole country wants the mystery of the Los Angeles affair probed to the bottom. It wants punishment for the men responsible. An outrage of the kind is almost the last word in criminality, and the finality of resource should be exhausted in apprehension of those who did the deed.

One of the men arrested is the secretary of the International Association of Bridge, Structural and Ornamental Ironworkers. An other is his brother, and it is claimed that the latter is the man who actually placed the dynamite under the Times Building. The brother and a companion, when arrested, carried a valise containing a dozen infernal machines and, it is charged, were about to dynamite the new terminal station at Detroit.—[Oregon Journal.

Compromising Labor.

It ill behooves the leaders of organized labor to rush blindly to the defense of the men arrested for complicity in the destruction of the Los Angeles Times plant. Samuel Gompers, O. A. Tvietmoe, Andrew J. Gallagher and others would be wise to cease protesting against the prosecution of individuals and declaring their belief that the arrests made under the direction of Detective William J. Burns were part of a conspiracy to crush unionism. They should be the first to demand the punishment of McNamara and his associates, if proof of their guilt can be produced. By all means, they should remain cool and wait for the facts.

Certainly, on first glance, appearances are against McNamara and the two accused of having carried out the dastardly plot under his supervision.—[Sacramento Union.

Let Justice Be Done.

"Murder will out." This phrase was promulgated a long time ago, so long in fact that its origin is obscured by the passing ages. But it has been proven true, time after time. The latest proof is the arrest Saturday night, after six months of thrilling search, of the fiends who, on the morning of October 1, dynamited the Los Angeles Times Building, murdering twenty employees and destroying half a million dollars of property.

Other numerous dynamiting outrages which followed in the wake of the Los Angeles deed have been traced to these men. If, as it is charged by Detective Burns, members of the International Bridge and Structural Ironworkers Union were responsible for these murders of innocent men, justice must be done, though the cause of labor-unionism be forever lost.—[Ontario Republican.

Worse Than the Camorra.

The Los Angeles Times, known throughout the world as the most uncompromising foe of union labor, has, in truth, excuse for exceeding bitterness. The Times, as now appears, has been the victim of an American Camorra more terrible in its conceptions, bolder in its execution, more ruthless in its murders than any band of Italian assassins.—[Orange News.

Not an Outrage.

If there is evidence to sustain the accusations against the men arrested on a charge of dynamiting the Los Angeles Times Building, then the taking of them into custody is not an outrage, despite Samuel Gompers. These men can be assured of a fair and unprejudiced trial in California.

The idea of Mr. Gompers is that the arrest of these men is a "conspiracy," as he calls it. We see no evidence of anything to corroborate such a suggestion. The men have been connected with a series of awful crimes, and the connection has been so close and convincing that it has induced sworn officers of the law to consider the evidence of sufficient weight to impel them to arrest and hold for trial the men who seem to be implicated.

Because these men happen to hold important and responsible positions in a powerful organization is no reason for their expecting to be treated any differently from others in more humble places. It is true that they are men of large and influential backing and in the world of politics and organized labor their word carries great weight. But let us suppose that they were bankers and heads of great corporations. If the evidence indicated that they knew something about a vast and outrageous plot against the lives of hundreds and perhaps thousands of their fellow citizens, does anyone suppose that, whether a man be a banker, or the head of a great corporation, or an official in a powerful organization, the arm of the law is to be palsied and the hand of justice to be relaxed?—[San Jose Times.

Gompers's Folly.

Some of the professional labor leaders, those who make their entire living by it, are rushing into print with claims that the alleged evidence is all a "frame-up" on the part of Detective Burns to fasten the crimes upon union labor. These men do their own cause more harm than good. When Samuel Gompers makes a hysterical protest against "legalized kidnaping" and rushes to the defense of murderers, even before the evidence is heard, he brings unmerited reproach upon his own cause. Common sense and justice will support the view that a red-handed murderer is not entitled to those technical protections which are devised for the safety of innocent persons.—[Palo Alto Times.

American Industrial Camorra.

William J. Burns is not a man who moves without good reason and his record shows that he has rendered much valuable service in the past. If his latest feat shall serve the purpose of putting a stop to the American industrial Camorra that has terrorized business interests and caused the loss of scores of lives and hundreds of thousands of dollars' worth of property, he will have crowned his career with an achievement entitling him to rank with the world's greatest detectives.

It will not be sufficient for the accused and their sympathizers to cry "conspiracy" in the face of the known facts. The probabilities are that much more evidence than has been disclosed is in possession of the authorities. At any rate, the unbiased presentation of all the information obtained to the properly-constituted judicial tribunals can harm nobody and innocent parties have nothing whatever to fear.—[Kansas City Journal.

Brutal and Dastardly.

The wrecking of the Times Building, causing the fatalities that went with it, was brutal and dastardly, and there is no legal punishment that is severe enough for those responsible.—[Salt Lake Herald-Republican.

Pen Points: By t...

Cry of the local orange orch... aphis must go."

China is certainly "awakening"... borrowing money to pay its ...

Since there is so much talk ... we move that it be called "J...

Isn't it a fact that many ... haven't anything to give ... themselves?

The slowest thing we know of ... car motorman when you want ... train.

We understand an Ingersoll ... on one of the dynamiter suspects.

So the Dutch have taken ... ippines. They also have possessed ... land.

No, Madeline, Pauline, now ... is not the cow that Senator ... presented to President Taft.

The May Queen may be compelled ... a mackintosh this year, unless ... ber changes his mind.

"A large, generous slice of the ... please; and a bit of the raisin ... ah, that will do."

That Camorrist who threw ... at the Viterbo judge was no ... glances."

Will some one kindly locate ... chot? He has been among us ... for quite a while.

Fez is again in the news ... cine Hat may now be expected ... minute.

The wires whisper that Dr. ... claim to an estate of $12,000,00... land. Great claimants are ...

Meanwhile, don't believe all ... disfavor regarding the prune. ... another small helping, please.

Why not do away with ... the bleachers judge the game on ... grounds? That ought to help ... Berry some.

Send Nick Longworth to Germ... means. Coming from "over ... Nick ought to find Berlin just to ...

President Taft is no doubt ... view that many difficulties ... maker. He has had his hands ... Mexico.

We always considered Senator ... lette a man of some sense until ... to talk about himself as a candidate ... the Presidency. That settles it.

It is twenty-three years since ... was opened to settlement. It ... foot-race to secure locations and ... has been good in the State ever ...

An amateur astronomer in ... the eclipse of the sun yesterday ... unfavorable sign for President ... local Herschel is no doubt a ...

Out in Monrovia they will ... 1 by utilizing it as a "clean-up" ... would not be a bad example for ... les to follow in some sections of ...

Los Angeles will have a big ... benefit of the associated charities. ... Let all records be broken in the ... ceipts for a most worthy object.

When Senator Works gets ... with his committees dealing with ... Coast problems we shall all know ... son for the shortage of the silver ...

Senator Kenyon is not the first ... prove a disappointment to his ... friends. But once in a while ... with a yellow streak down his back ... countered.

If there should be war with ... belligerent Senator "Gum-Shoe" ... would no doubt be found under the ... munition wagon, where the balls are ... est.

It is rumored in Washington that ... are known as "progressives" ... Congress are conspiring against the ... nomination of President Taft. The ... ical road-roller is waiting for ... tlemen if they persist in that way.

A rule has been offered in the ... it shall take one-third of the ... stead of a single member, to hold ... islation indefinitely. Certainly the ... ought to take to itself as much ... do business as that implies.

A farmer near Coffeyville, Kan., ... feeding the pigs, dropped from his ... a roll of $2700, which was eaten ... hogs. It must have been the hired ... Kansas farm owners always carry ... than that about them.

Westward the Presidential boom of ... row Wilson is taking its way. The ... ident will do a bit of missionary ... California, yet he cannot carry any ... the State if he should be nominated ... President. What is funnier than a ... browed college professor in politics ... how?

A SONG OF FAITHFULNESS.

Once, from the hand of him I love the
At my Love's faithfulness, Pain
blow.
"See," she cried, mocking, as I
"The golden idol that you worship
Has feet of clay."

Dear, but I came in tears and
love,
Knelt at your feet with no word
demn;
About their weakness did my
So that the world—when
on them—
Saw only gold.

Then, when Fate wearied of her
Swift from your feet I took the
Love for their weakness
but lo!
Belief that they were gold
Had made them so!

INFORMATION.

Readers, Subscribers, and Newsdealers. Advertisers, Agents and the Public about

The Times

FEATURES:

...LISHED REGULARLY, ... more pages of news and other matter and a larger volume of advertising than any other newspaper extant.

...PE AND AIMS: Independent, uncompromising, unshackled, unpurchasable, unmuzzled and unincumbered. THE LOS ANGELES TIMES is devoted to the great principles of liberty under Law, Equal Rights in all fields of lawful human endeavor, to Industrial Freedom, and to the upbuilding of Los Angeles, the State of California and the great Southwest.

...RN CIRCULATION: Daily net average for 1898, 15,901; for 1897, 19,238; for 1898, 23,191; for 1899, 23,731; for 1900, 26,136; for 1901, 28,448; for 1902, 36,859; for 1903, 36,540; for 1904, 42,130; for 1905, 47,367; copies; for 1907, 52,311 copies; for 1908, 53,700 copies; for 1909, 54,964 copies; Sunday average for 1909, 81,125 copies.

...TS: Eastern Agents, Williams & Lawrence, Brunswick Building, 5th Ave. and 25th St., New York; 1225 Marquette Building, Chicago; Washington Bureau, 41 Frost Building, (THE TIMES on file.) San Francisco office, Room 1256 Call Building, R. J. Bidwell, Representative. THE LOS ANGELES TIMES will hereafter be on file for the use of TIMES readers in the office of THE AMERICAN EXPRESS COMPANY, as follows: London: 30 Charlotten Strasse, W. 2. Paris: 11 Rue Scribe. Berlin: 6 Haymarket.

...EPHONES: Counting Room, Subscription Department, Editorial Rooms, City Editor and Local News Rooms—Sunset Main 8200; Home, ask for THE TIMES.

...S NEWS SERVICE: Full Associated Press service, covering the civilized globe, supplemented by ample special dispatches daily.

...MS: Daily, Sunday and Magazine, 75 cents a month, or $9.00 a year. Daily without Sunday, $7.50 a year; Sunday, with Magazine, $2.50.

...STAGE: On the regular week-day issue (8 parts,) 2 cents; on the Sunday issue, (6 parts,) 5 cents.

Solace and Sentiment.

ITTLE TOTS GET GREAT APPLAUSE.

...AN O' THE WOOD" PRODUCED AT HAMBURGER MAJESTIC.

Large Cast Gives Highly Creditable Representation—Several Unusual Young Players—Music Is Excellent—Audience Hands Ovation to Frank Egan.

The appeal of the youngster is universal. It is hard for a grown-up to outwit a grown-up in make-believe, but it is a comparatively easy matter for a child to convey the illusion. The grown-up then enters with enthusiasm, and prolongs the entertainment. And that is exactly what happened at "Wan o' the Wood," the children's play which was given under Frank Egan's direction at the Hamburger Majestic Theater last night.

A big audience played fairy stories for two and one-half hours, and at the end of that time appeared loth to end the play-time.

The production was the first of the proposed "Children's Theater Movement," a scheme of occasional and appropriate dramas for little people which had previously received favorable comment.

The entertainment was a distinct success, and notwithstanding the inevitable encores for little Mary and Annie, and the last curtain going down decisively at 10:30—which would seem to set a really new record for non-professional productions.

The word non-professional in this instance is something of a misnomer, for the affair was very professional, and several of the young players exhibited surprising talent.

Wan is an Indian boy, stolen in his infancy by a changeling, and thenceforth bound to the service of the queen of the fairies. The story of the play is laid around his adventures in the forest, his discovery of his little sister Anne, his surprise when he learns through her that such beautiful and gentle creatures as mothers exist, his quest for his own mother, his gaining the fairy queen's consent to return to her, and his mother's coming to the wood and their final departure together.

The entire cast numbered something over sixty children, and this singing mob of young humanity, drawn from the ranks of the Egan school, was kept in order by the beauty and a host of mothers, cousins, aunts and even grandmothers.

Helen Eddy, who plays Wan, is a young girl of decided talent. She has the spark." The local companies should know of her existence. Her delightful speaking voice, her easy stage presence and the sense of general ease that she gave forth bespeaks the natural actress.

Another promising youngster, though her talent is not as far advanced as Miss Eddy's, is Riena Graf, who played Will o' the Wind.

Anna Jacsek had probably the longest part in the play, that of the Fairy Queen.

Cilla Van Pelt was a dainty pixie as Dan o' Dreams.

Of the performance of Laurie Lawson as the Indian mother of Wan, and the singer of Mrs. Payson's beautiful last act lullaby, I presume that my confreres Heustis and Lawrence should speak.

There were all the birds, animals and creatures alive and imaginary and people fairyland.

Some really remarkable dancing exhibitions were given, and the programme states that the dancers were trained wholly by Mme. Mathildita.

Credited for Mme. Mathildita.

As a dramatic work, "Wan" has numerous lapses, but as a story it is quaint and interesting.

Mrs. Payson's music is of a beautiful sort, and one regretted, after hearing the orchestra under Adolf Tuska discourse it, that the length of the dialogue portions made it necessary to abbreviate the melody.

Alfred Allen, who will be remembered as an author of several plays, was busily engaged as stage manager.

At the final curtain there were calls for Mr. Egan, and he was given quite an ovation and several wheelbarrow loads of flowers.

Mrs. Payson and several others received were also dragged forward and received their share of manual and petal tribute.

The ending, upon the whole, was very like a congratulatory commencement.

There will be one more performance this afternoon. The box office says that the attendance in the lower portion of the house and the gallery will be large, but that the boxes will be entirely devoted to the children of several orphans' homes, who will be the guests of the Egan Co.

Theodore Burt Sayre's American history drama "The Commanding Officer" is soon to be given its first performance in the West at the Belasco Theater by Lewis S. Stone and the Belasco Company. This new play

Pen Points: By the Staff

"Cry of the local orange orchardists: 'Kids must go.'"

China is certainly "awakening." It is borrowing money to pay its debts.

Since there is so much talk down here about the move that it be called "Jawrez."

Isn't it a fact that many generous people haven't anything to give away, only themselves?

The slowest thing we know of is a street car motorman when you want to catch him.

We understand an Ingersoll watch is to be one of the dynamiter suspects.

So the Dutch have taken one of the Princes. They also have possession of Holland.

No, Madeline, Pauline, now in our midst, is not the cow that Senator Stephenson presented to President Taft.

The May Queen may be compelled to wear a mackintosh this year, unless Cal. Weather changes his mind.

"A large, generous slice of the raisin bread, please; and a bit of the raisin bread, too, that will do."

That Camorrist who threw his glass at the Viterbo judge was no doubt "under the influences."

Will some one kindly locate Gil Hodges? He has been among the missing quite a while.

Ty Cobb again in the news columns. Baseball Hat may now be expected almost any minute.

The wires whisper that Dr. Cook has fallen heir to an estate of $12,000,000 in Holland. Great claimants are the Cooks.

Meanwhile, don't believe all you hear or read regarding the prune. Thank you for another small helping, please.

Why not do away with umpires and let the bleachers judge the game on the home runs? That ought to help Hugh Jennings some.

Mrs. Alice Nick Longworth to Germany, by the way. Coming from "over the Rhine" she ought to find Berlin just to her liking.

President Taft is no doubt seized of the fact that many difficulties beset the path of the Hon. He has had his hands full of late.

We always considered Senator La Follette a man of some sense until he began to talk about himself as a candidate for the Presidency. That settles it.

It is twenty-three years since Oklahoma was opened to settlement. It was quite a race to secure locations and the land has been good in the State ever since.

The amateur astronomer in Pasadena who sighted the eclipse of the sun yesterday was a favorable sign for President Taft. Perhaps Herschel is no doubt a Gee-Gee.

The folks in Monrovia they will celebrate Arbor Day by utilizing it as a "clean-up" day. That will not be a bad example for Los Angeles to follow in some sections of the city.

Los Angeles will have a tag day in behalf of the associated charities. No records be broken in the way of money for a most worthy object.

Senator Works gets really busy when his committees dealing with Mexican problems we shall all know the reason why the shortage of the shrimp crop.

Governor Kenyon is not the first man to find a disappointment to his political hopes. But once in a while an Ohio man has a yellow streak down his back is surprised.

There should be war with Mexico, declares Ex-Senator "Gum-Shoe" Bill Stewart. There no doubt be found under the seat of the wagon, where the balls are thrown.

It is rumored in Washington that Wilson, known as "progressive" members of Congress are conspiring against the administration of President Taft. The Democratic steam-roller is waiting for these gentlemen if they persist in that work.

It has been offered in the Senate that we take one-third of the Senators, allowing a single member, to hold up business indefinitely. Certainly the country could take to itself as much advantage as that implies.

Fire near Coffeyville, Kan., burned the pigs, dropped from his pocket $2700, which was eaten by the hogs. It must have been the hired man. Farm owners always carry too much about them.

Speaking of the Presidential boom of Woodrow Wilson is taking its way. The ex-president is doing a bit of missionary work in Africa, yet he cannot carry any part of the Democratic vote if he should be nominated for the Presidency. What is funnier than a Democratic college professor in politics, anyway?

SONG OF FAITHFULNESS.

In the hand of him I love the best
Love's faithfulness, Fate doth test.

I cried, mocking, as I shrank away
From idol that you worship so
Feet of clay."

I came in tears and stood
Your feet with no word to say
Weakness did my hair enfold
The world—when looking
Only gold.

Fate wearied of her sport at last
In your feet I took the veil and vow
Their weakness filled my heart

But they were gold instead of clay
made them so!

A. F. A.

INFORMATION.

Readers, Subscribers, and Newsdealers, Advertisers, Agents and the Public about

The Times

FEATURES:

CIRCULATION: REGULARLY, more pages of news and other matter and a larger volume of advertising than any other newspaper extant.

POLICY AND AIMS: Independent, uncompromising, unshackled, unpurchasable, unmuzzled and unincumbered. THE LOS ANGELES TIMES is devoted to the principles of Liberty under Law, and fights in all fields of lawful human endeavor, to Industrial Freedom, and to the upbuilding of Los Angeles, the State of California and the great Southwest.

CIRCULATION: Daily net average for 1894, 11,501; for 1897, 19,238; for 1898, 18,181; for 1899, 25,731; for 1900, 24,750; for 1901, 28,448; for 1902, 29,600; for 1903, 36,405; for 1904, 42,361; for 1905, 45,130; for 1906, 52,261 copies; for 1907, 53,311 copies; for 1908, 52,700 copies; for 1909, 54,954 copies; Sunday average for 1909, 81,125 copies.

OFFICES: Eastern Agents, Williams & Lawrence, Brunswick Building, 5th Ave. and 27th St., New York; 1222 Marquette Building, Chicago; Washington Bureau, Colorado Building. (THE TIMES on file.) San Francisco office, Room 1204 Call Building, R. J. Bidwell, Representative.

SUBSCRIPTIONS: LOS ANGELES TIMES will hereafter be on file for the use of TIMES readers at the office of THE AMERICAN EXCHANGE COMPANY, as follows: Strand, 20 Charlotten Strasse, W. 8. Paris, 31 Rue Scribe. London, 6 Haymarket.

DEPARTMENTS: Counting Room, Subscription Department, Editorial Rooms, City Editor and Local News Rooms—Sunset, Main 238; Home, ask for THE TIMES.

PRESS SERVICE: Full Associated Press service, covering the civilized globe, supplemented by ample special dispatches daily.

PRICE: Daily, Sunday and Magazine, 75 cents a month, or $9.00 a year. Daily without Sunday, $7.50 a year; Sunday, with Magazine, $2.00 a year; Sunday, without Magazine, $1.50 a year. Single copies (for regular week-day issues of 12 pages) 1 cents; on the Sunday issues (of 24 pages) 5 cents.

Solace and Sentiment.

LITTLE TOTS GET GREAT APPLAUSE.

"THE WOOD" PRODUCED AT HAMBURGER MAJESTIC.

Stage Cast Gives Highly Creditable Representation—Several Unusual Child Players—Music Is Excellent—Audience Hands Ovation to Small Ones.

The appeal of the youngster is universal. It is hard for a grown-up to appeal a grown-up in make-believe, but is comparatively easy matter for a child to convey the illusion. The grown-up then enters with enthusiasm, and prolongs the entertainment. And that is exactly what happened at "Tale o' the Wood," the children's play which was given under Frank Egan's direction at the Hamburger Majestic Theater last night.

The audience played fairy stories for one and one-half hours, and at the end of that time appeared loth to end the play-time.

The production was the first of the series of "Children's Theater Movement," a scheme of occasional and appropriate dramas for little people which had previously received extended comment.

The entertainment was a distinct success, and notwithstanding the encores for little Mary and Willy and Annie, the last curtain was drawn decisively at 10:30—which will seem to set a really new record for unprofessional productions.

The word non-professional in this instance is something of a misnomer, for the affair was very professional, and several of the young players exhibited surprising talent.

Tale is an Indian boy, stolen in his infancy by a changeling, and thenceforward in the service of the queen of the fairies. The story of the play is told around his adventures in the wood, his discovery of his little sister Wan, his surprise when he learns through her that such beautiful and wonderful creatures as mothers exist, his quest for his own mother, his winning the fairy queen's consent to return to her, and his mother's coming to the wood and their final departure together.

The entire cast numbered somewhere over sixty children, and this seething mob of young humanity, drawn from the ranks of the Egan School, was kept in order by the teachers and a host of mothers, cousins, aunts and even grandmothers.

Miss Eddy, who plays Wan, is a young girl of decided talent. She has been "on the stage." The local companies would know of her existence. Her delightful speaking voice, her easy stage manner and the sense of dramatic ease that she gave forth betokened the natural actress.

Another promising youngster, whose her talent is not as far advanced as Miss Eddy's, is Riena Graf, who played Will o' the Wind.

Little Jacqek had probably the longest part in the play, that of the Fairy Prince.

Yan Yan Felt was a dainty picture as Dan o' Dreams.

In the performance of Laurie Lee as the Indian mother of Wan and the singer of Mrs. Payne's beautiful last act lullaby, I predict that my confreres Heustis and Lee should speak.

There were all the birds, animals and creatures alive and imaginary of people fairyland.

The really remarkable dancing numbers were given, and the program states that the dancers were trained wholly by Mme. Mathilditta. Mme. Mathilditta.

As to dramatic work, "Wan" has numerous lapses, but as a story it is clear and interesting.

Mr. Payne's music is of a beautiful sort, and one regretted, after the final curtain there were calls for Mr. Egan, and he was forced to make an ovation and several floral loads of flowers.

Mr. Payne and several others received their share of manual applause.

The audience, upon the whole, was entitled to a congratulatory commence-

There will be one more performance this afternoon. The box office says that the attendance in the afternoon will be large, but that the evening will be entirely devoted to the inmates of several orphans' homes, who will be the guests of the Egan

Sidney Burt Sayre's American drama "The Commanding Officer" is soon to be given its first production in the West at the Belasco Theater by Lewis S. Stone and Stock Company. This new play was recently given at the Lyceum Theater in New York. The production at the Belasco will be made by special arrangement with Daniel Frohman.

One of the things brought to the attention of those who visited the Grand Operahouse this week and witnessed the production of "Fantana"—and a feature which has made quite a lasting impression—is the work of little Bertie Wiles in the role of the Geisha. While the part is really unimportant, Miss Wiles by investing it with daintiness and charming personality, has made it highly enjoyable.

Heretofore Miss Wiles has had only the opportunity of lending her voice and beauty to the chorus, but with her first chance she shows considerable ability, especially in her duet "Pretty Little Almond Eyes," which she has with the new tenor, Henry Balfour. "Fantana" will commence its second and last week tomorrow afternoon.

Paul Conchas, famous German athlete who created a sensation in Los Angeles a few seasons ago, is one of the headline attractions now traveling the Sullivan & Considine circuit, and is shortly to be seen at the local Los Angeles Theater. Vilmos Westony, Hungarian pianist, is another feature of unusual worth, who will play an important part of the bill two weeks hence. Genaro and his Venetian Gondolier band; Joe Welch, famous Hebrew character comedian; Violet McMillian, recently leading soubrette with Frederic Thompson's production of "Girlies," are other acts of worth, following closely along the circuit.

Tomorrow night, following the fall of the final curtain on "Carmen," at the Belasco Theater, the Belasco Company will go through a full dress and scenic rehearsal of "Nan O' The North," the new play of the Northwest country in which Marjorie Rambeau will make her reappearance with the Belasco Company on Monday night. The rehearsal will last until the wee hours of the morning.

The New York Review had this to say about the unusual settings of "The Fox," and about the piece in general: "The scenery is elegant and rich. Walls are covered with real tapestry, wainscoting is of the finest quarter sawed oak, solid massive doors, tables and chairs complete the home picture. Rare art lamps, thick velvet hangings and rich rugs—all contribute to a harmony of gold and brown. Compared to the ordinary, obvious stage makeshifts, the genuineness of everything used in the production of 'the Fox' by Mr. Morosco is refreshing.

"The management has secured a company of more than ordinary ability, and a large measure of the success of the play is due to their sympathetic interpretation of the various characters."

An excellent rendition of Maeterlinck's "Blue Bird" was given by Miss Ida M. Leonard in the auditorium of the Y.W.C.A., recently. This exquisite fairy tale was given with a fidelity and delicacy of perception, that made its characters and scenes live. With deep insight, into the heart of the little masterpiece, the render disclosed scene by scene of the underlying symbolism of the story. She carried her hearers with her into the kingdoms of the past, present and future, finally leaving them with a sense of an all-encompassing present and the futility of searching for happiness in any other time and place than the now and here. Miss Leonard will give another reading of the "Blue Bird" before the Ebell Club on May 25.

HF THE MARK OF GOOD CLOTHES KNOW US FOR BEST VALUES

Button Or Lace $4.50

Yes, Gentlemen, it's Four-Fifty — the smartest Shoe you've seen in many a long day—just note its "Snappy" lines.

The Lace Oxford is equally "different"—equally a Shoe of character.

Then we have the High Button, High Lace and Blucher Lace — same general effect — and same price.

Two Hole Ties and Three Hole Ties, also at Four-Fifty.

In fact, you can get any style of Shoe you want here—in any leather—at this price.

That amount of money never bought you better Shoes than these we offer — a "leader" in our Shoes for Men.

Wright & Peters Shoes for Women.

Boys' Shoes that "stand up" under hard wear.

Shoes for Children — both little Boys and little Girls

We Fill Mail Orders.

"THE STORE THAT GIVES VALUE"

Harris & Frank
Outfitters for Men, Women, Boys and Girls
337-439-441-443 SOUTH SPRING

EGG MALTED MILK
With Graham or Salted Wafers 20c
OFF & VAUGHN DRUG CO.
352 So. Spring, Cor. 4th

MAY RECORDS NOW READY
ANDREWS TALKING MACHINE COMPANY
WITH HOLMES MUSIC CO.
422 SO. BROADWAY.

RUNAWAY BOY

(Card No. 12.)

GILBERT ARBISO left San Jacinto April 17, 1911. Description: Gilbert Arbiso, Mexican boy, age 14 years, height 4 ft. 5 in., real curly black hair, brown eyes, rather light complexion for a Mexican, fat and chunky, has a scar from burn on right hand near thumb, cut on left hand, small mole on face. When he left wore a gray sweater striped with red, khaki pants, black stockings, tan shoes, gray cap. Took with him a purse belonging to R. R. Arbiso, whose same is on the purse. The above picture was taken about a year ago, but is a very good picture of the boy. If found, notify C. E. RUDDOCK, Sheriff Orange County, Santa Ana, Cal.

J. W. Robinson Company
Boston Dry Goods Store

Los Angeles agents for "Trefousse" kid gloves—the finest France produces. Short, $1.65 to $2.25. Long, $3.50 to $5.50. Every shade Fashion favors for street and evening wear.

Another Sale Undressed Dolls

Little more than half to pay, today, for undressed dolls of the famous "Dressel" make. Fully jointed composition bodies; closing eyes with eyelashes; sewed wigs; shoes and stockings.

$1.25 dolls	75c	$5.00 dolls	$3.00
$1.50 dolls	95c	$6.50 dolls	$3.85
$2.00 dolls	$1.25	$8.50 dolls	$4.95
$3.00 dolls	$1.75	$10.00 dolls	$5.75
$4.00 dolls	$2.40	$15.00 dolls	$9.00

Every one in perfect condition—no old or soiled stock.

"Shoo-flys"---Two rocking horses with seat between, absolutely safe for small child to rock in, as it cannot fall out; 65c to $2; regularly sold at just double those prices.

Velocipedes---Steel frame, steel wheels, leather seat which can be raised or lowered—size for child of 4 to 6 years---$1.50; regularly $2.25.

Larger size, 20-inch front and 14-inch rear wheels, for child of 6 to 8 years, $2; regularly $2.75.

Largest size, 24-inch front and 16-inch rear wheels; for child of 8 to 10 years, $2.50; regularly $3.25.

Full Line of Outdoor Toys---Irish mails, coasters, tricycles, engines, autos, etc. Reach's sporting goods and Wright & Ditson's tennis goods—guaranteed perfect and to give satisfaction or will be replaced without further cost.

—Fourth Floor, Rear Elevators—

Sales for Today

Details of which appeared in yesterday's papers.

Boys' $6 to $8.50 suits $3.45
Boys' $9 to $15.00 suits $6.45
Boys' $6 to $10.00 reefers $3.35
Boys' $1 to $2.00 auto caps 45c
Girls' $2 to $3.00 wash dresses 95c
Misses' $5 to $10 wash dresses $2.95
Girls' $7,50 to $12 wool dresses $5 to $7.50
Misses' $12 to $15 wool dresses $8.50 & $10
Children's hats and bonnets $1.25 to $2.00; worth double.
Children's $3.50 to $5 coats and capes $1.95
Infants' 50c and 75c shoes 25c

J. W. ROBINSON COMPANY
235-239 South Broadway 234-242 South Hill Street

REACHING THE RENTING AGENT

HOUSE HUNTING is made easy by the use of the Telephone.

Few people realize how much business they can do and how quickly they can do it over the wire. It is not even necessary to be in the same town, because the Long Distance Service of the Bell System brings every one within talking distance.

In all the business and social affairs of life, people put their trust in the Bell Service because it is universal.

The Pacific Telephone & Telegraph Co.

Every Bell Telephone is the Center of the System

Ostermoor Mattresses

219-229 S. Broadway

Coulter Dry Goods Co.

224 S. Hill St.

Fourth Floor Cafe and Men's Grill---Open 11:30 to 5

Rompers for Sturdy Youngsters

No garment takes the place of these, at the beach or at home, for tiny tads. The assortment now is fully complete:

ROMPERS FOR GIRLS OR BOYS in chambrays, percales, ginghams or white poplins; to fit children of 2 to 6 years; 50c, 65c, 75c, 85c, $1 and $1.25.

CREEPERS for babies of 6 months to two years, same prices.

CHILDREN'S COLORED SUN FLATS in check ginghams or plain chambrays, 75c.

CHILDREN'S WASH BONNETS, 25c to $1.75 apiece.

NEW HATS FOR MISSES—of Milan straw in smart, chic shapes; they have just been put in stock.

Final Week-End Clearance of Silks at Half

Throughout this week we have been holding sales of various sorts of silks; today, we put all odd pieces and broken lines together into one big collection, to be sold at exactly half price:

MANY DRESS LENGTHS will be obtainable; quantities of pieces containing enough goods for waists will be here; and any number of pieces suitable for fancy work and like purposes—dozens of seasonable colors and weaves and patterns; all at just .....HALF

Other Silk Bargains

SIDE BAND CREPE DE CHINE, 85c; Regularly $1.25; use these for scarfs; 24 inches wide.

BROCADE SILKS AT HALF: A small lot of $1.50, $1.75 and $2.00 brocade silks free to go at half price.

PERSIAN MARQUISETTES, 75c; Regularly $1.25; you know how good these are.

BORDERED FOULARDS, $15 A PATTERN; regularly $20.00. These are very smart and exclusive.

WOMEN'S COTTON VESTS of the twenty-five-cent grade are on special sale at half price—two for 25c—see the window display.

How About Saving Twenty-Five Cents on the Pair of Gloves You're Going to Get?

We offer a straight reduction of twenty-five cents a pair—NOT twenty-five per cent.—on all gloves that are now regularly priced at $1.25 or higher; the saving is noteworthy, because it concerns all gloves:

KID GLOVES, silk gloves, long or short, any style any color; take your choice and pay just twenty-five cents less than you do any other day. Of course we'll fit them as carefully, and guarantee them as thoroughly, as if you paid full price.

Bathing Suits That Have Real Style

Within a short time now, chin-deep in the surf will be the most comfortable place to be—you'll certainly want to own your bathing suit if you contemplate a stay of any length at the beach. We've every good style:

THE SWIMEASY BATHING SUIT is a style which we very gladly recommend; being made all in one piece, it is instantly adjustable to any figure, and presents the neatest appearance when the wearer is in the water. All sizes in these—women's, in black or navy blue Danish cloth, $3.50 and $4.50; in mohair, $5.00; in silk, $15.00. Children's suits in Danish cloth, $3.50 and $4.50.

OTHER STYLES from $2.00 to $12.00.

BATHING SHOES, 25c to 85c pair. Bathing caps, 20c to $2.50; pure rubber diving caps, 75c and $1.00.

Coulter Dry Goods Co.

Reasons

For Buying Here

You have the assurance of accurate style and first-class material throughout this stock of men's furnishings, whether you pay much or little:

MEN'S SHIRTS at $1 to $4 present an unusually wide range of choice; even in the less expensive sort, you're not limited as to pattern or choice of materials, and our finest shirts are shown in styles and patterns that no exclusive store excels. See them, if you don't believe it.

HALF HOSE—the famous Interwoven brand meets with the approval of hundreds of men who wouldn't wear any other guaranteed make. Three qualities, 25c, 35c (3 for $1) and 50c a pair; guaranteed, certainly.

AUTOMOBILE COATS—a new departure for us, but one which has met with instant favor. Linen, duck, and dust-and-rainproof cravenette mohair.

Coulter Dry Goods Co.

... OF ROSES; ...IME OF BELLS.

...ERS CELEBRATE GOLDEN WEDDING DAY.

...alf a Century of Wedded Life ...pent in Los Angeles Oc...asion for ...oyus Merrymaking on Part of ...llost of Friends—Reminiscences of the Days of Old.

Wedded fifty years ago in Los Angeles when the city was a mere handful of cottages in the midst of great stretches of ranches and plains, Mr. and Mrs. Henry J. Herwig of No. 237 West Eighteenth street are preparing to fittingly celebrate today a half century of eventful life together. Or rather when the couple decided to celebrate their golden wedding, their friends immediately took the matter out of their hands and decided to give it the proper attention. As a result the Woman's Club building on South Figueroa street has been engaged and about one hundred and fifty invitations sent out to the personal friends and relatives of Mr. and Mrs. Herwig. Arrangements are being made for a delightful supper, with appropriate music and stories of the eventful days of early Los Angeles this evening.

Moreover, the Pioneer Society of Los Angeles, among whose members Mr. and Mrs. Herwig number many friends, had decided to hold a festival Tuesday night of next week in Caledonian Hall. The friends of Mr. and Mrs. Herwig immediately had the arrangements turned over to them and instead of a festival it will be turned into a celebration of the golden wedding of the Herwigs and every member of the Pioneer Society is invited to be present.

Herwig came to Los Angeles in 1853, when he was but 17 years old. He crossed the plains from Quincy, Ill., with an ox team, accompanied by J. P. Burns, Henry and George Hazard, who are still living in Los Angeles. The party encountered great hardships and suffered greatly. They left Quincy in April and arrived in Los Angeles on Christmas Day.

Mrs. Herwig came to Los Angeles in 1854 with her parents from Australia. In 1861 the couple were married, the ceremony being performed in the home of the parents of Mrs. Herwig. The home was located on what is now Georgia street, about half way between Pico and Washington streets.

For ten years Herwig was connected with the Los Angeles fire department when the department consisted of one hose cart with a pump worked by hand. He received no compensation from the department, as it was entirely volunteer, but greatly treasures his "diploma," which he received when he retired from the department. He later entered the express business, and that, combined with real estate investments late, made him independent.

Mr. and Mrs. Herwig have seen the city grow from a few cottages to the great metropolis it is today and have many a good story they can tell of the snaps in a real estate line which they saw passed up and the few they saw taken and held to for years.

They have three children, seven grandchildren and one great-grandchild. They are Mrs. Caroline M. Bossard and three children, Mrs. Emma S. Fitch and one child and Adolph H. Herwig and three children, all residents of Los Angeles.

Mr. and Mrs. Henry J. Herwig,

and one of their great-grandchildren. The aged couple celebrate today the fiftieth anniversary of their wedding, in this city and where they have lived ever since. The occasion has been made that of a pretty social functions on the part of a host of friends.

THE TRAGEDY OF THE WOMAN'S WRINKLE AGE.

"The curse is come upon me!" cried the Lady of Shalott."

By JANIE B. JONES.

It is doubtful if any woman, any normal reasonable woman, ever noted the presence of her first crowfoot with real indifference. If she cares enough for her good looks to want a new hat Easter Sunday, she will regard with dread the blemish that threatens to nullify the effect of her future Easter hats. For the crowfoot is to the wrinkle what the tadpole is to the frog—a sure and certain forerunner, or fore-wiggler.

According as she values her personal appearance and whatever it may have brought her in the way of lovers, husbands, complimentary speeches, admiring glances, bouquets, candy, beauty prizes, and offers of seats which the homely woman standing beside her didn't get, will she be sensitive to the age-mark. And in trying to keep the crowfoot from turning to a wrinkle or routing the wrinkle after it has matured she is doing the very wisest thing possible for her to do under the untoward circumstances. In sober truth it is difficult to imagine anything more distrous than the loss of her beauty to the woman whose happiness depends on the admiration she receives because of her beauty.

Amanda Douglas tells in one of her stories of a beautiful woman whose inordinate vanity was never suspected even by herself till her daughter grew up and began to attract admiring attention in the mother's presence when the two were out in public together. Not even her love for her child could stand the strain of her hurt vanity. It is but natural that the stronger a woman's vanity and the weaker her other individual traits the more painful would be anything that marred her good looks. In stopping the supply of admiration upon which her vanity fed, her greatest enjoyment had been interferred with. It is in such cases that beauty doctors become the greatest of blessings in keeping hope alive. There is no doubt that the woman obsessed by her vanity gets far more comfort out of her wrinkle-eradicators than she whose vanity is tempered by other robust qualities. For the latter cannot overcome the conviction that her best efforts can only cover up for a time the increasing signs that the dreaded wrinkle age is upon her.

In "Captain Brobdignan's Trip to Heaven," Mark Twain tells how the captain, after receiving back his lost youth (which he had eagerly asked for when he got into Heaven) found he had outgrown it; that it didn't fit him. Being in heaven the captain was of course happy anyway but he, nevertheless, speedily changed his estate to one that was more congenial.

The tragedy of the wrinkle age comes to the one who is forced to give up the fight to retain her beauty because with its youthfulness went everything that she cares for. She put all her eggs in one basket and lost the basket. Most people refuse to further cultivate the top surface of the ground that can bring forth the crops they care to harvest. The indolent woman quits looking in the mirror and cultivates her intellects by reading novels. Incidentally she loses individual interest in soap and water. The energetic woman who is happily able to create new interests often devotes herself to church work or charity or to some one of the various cults that are recruited largely from this class. Any "New Thought" idea that promises to give the individual power over herself is apt to have such followers. The woman who never had any good looks to brag about is in luck. Her interest does not center in the territory wrinkles encroach upon. They may plant themselves, multiply, and possess it for all she cares. Strangely these women at sixty are often younger and fresher looking than those whose greatest efforts have been to preserve their youthful looks. Often they are not. It may be only natural that those who have been the most feted and admired in their beauty's prime go to pieces, most hopelessly, because of its waning.

One of the saddest pictures humanity offers is an old tired spirit looking out from under pencilled brows, painted lips drooping in listless discontent—rich laces, furs, silks and jewels that only advertise their own futility. The greatest disaster of her life was the loss of her beauty—the coming of the wrinkle age.

Women who are in a condition to devote much attention to themselves often lose their good spirits, become listless, distrait, when they awake to the fact that they have become sure enough old women and that all the lotions and creams and other fleshly processes in the world cannot make them anything else. The experienced physician knows he would simply lose his patient if he frankly told her the truth. Some times that long suffering phrase "nervous prostration" is made to do duty, or there is a hint of mysterious internal derangements equally satisfying to the lay mind. To tell her she is sick from horror of old age would aggravate her complaint. He probably tells her instead that she is too popular for her own good. She is advised to tear herself away from society and take a rest cure—with plenty of pleasant company to divert her thoughts from herself.

Such ailments are by no means confined to the so-called "society" women, but may be noted in those of every class. Those who must fight to keep the wolf from the door are peculiarly sensitive to the coming of the wrinkle age and the story it tells.

TEACHERS' CLUB ELECTS.

Chooses Officers For the Coming Year—Lawyer Urges Them to Look Up to Their Profession.

The Los Angeles Teachers' Club at the annual meeting Thursday elected officers. Mrs. Clara Preston was chosen president; Rebeque Cooper, vice-president; Addie Doran, second vice-president; Ida Morrison, recording secretary; Burney Corter, corresponding secretary; Redda Metcalf, financial secretary; Ada Miller, membership secretary; Jennie Maxwell, treasurer. Members of various committees appointed were: Emma Richardson on the Press Committee; Nellie McSweeney, membership-at-large; Marinetta Roe, bulletin; M. J. Brubaker, Board of Education; Grace Stuart, section work; Blanche Vance, Katherine Stone, Ella Stiotenberg, Ella Stahmer, Programme Committee; Mary S. Morse, Carrie Cruslow, Bertha Breckenfeld and Anna Williamson, Social Committee.

COMES FRESH FROM WINNING.

Woman Who Helped Carry Woman's Parliament for Political Equality Is to Speak at Meeting Today.

When the speakers for the public meeting of the Political Equality League at Choral Hall are called from the floor this afternoon there is little doubt that one of the first to be heard will be Mrs. Alice Park, an enthusiastic member of the Palo Alto Woman Suffrage Association and chairman of the committee on literature of the California Equal Suffrage Association. Mrs. Park is in Los Angeles on her way home from Riverside, where she helped the suffragists carry the Woman's Parliament for Political Equality. She has made a special study of women under California laws and has printed a pamphlet in which she discusses twenty-four phases of this subject.

Ladies who are members of four child study circles at Monrovia, listened to arguments for woman suffrage Thursday afternoon. They are planning a political equality organization of their own for the immediate future.

LETTERS TO "THE TIMES."

Punishment in Schools.

LANKERSHIM, April 24.—[To the Editor of The Times:] I beg to call your attention to what seems to be a serious mistake on the part of modern school boards, and that is, the entire abolishment of punishment which the teachers may deem necessary for the welfare and discipline of offending pupils. This in itself is not so serious as the effects of this knowledge of the impotency of the teachers, is to the children, and even to their parents. As a former trustee of this Lankershim district, I am in a position to judge of the imposition that this ruling is upon the teachers. In accepting teachers, we appoint same upon their producing recommendations which we judge of a sufficient worth to warrant our accepting such teachers. If not of a satisfactory nature, why then, we do not accept them. Why, if we are satisfied as to the character and qualifications of these teachers, do we then tie their hands, thus prohibiting them from doing what they wish in maintaining discipline? The children in our school openly rebel to the teachers' commands as to deportment; and even strike the teachers if such teacher lays a hand on them (and I know of this teacher being a good one.) I have overheard one boy of 12 years (who was always a black sheep) voice the sentiments of the rest by loudly boasting on the streets that he can do what he wants to as the law won't allow the teacher to whip him and she had better not lay a hand on him or there would be something doing.

The effect of all this is that the boy of today is disrespectful of his teachers and also of all grown ups, with, perhaps, the exception of the lucky one who is born to command respect from everybody through some mysterious magnetic power, which few of us have.

The case at Inglewood, which occurred recently in that school, seems to be a matter of taking the children's word against that of the teacher. Children will naturally prevaricate to escape being found out in error. They have something to gain The teacher, probably with the best of recommendations (and nothing to gain by objecting to the pupils' overstepping the bounds,) is condemned practically unheard.

CHARLES OSBORNE.

Pay the Reward.

LOS ANGELES, April 26.—[To Editor Times:] Good work by Jones and Boyd in the capture of Edwards, the inhuman fiend. Now let the city pay these men the $1000 reward, as they are justly entitled to it. These men are both officers and citizens, and I hope there will be no juggling or Punch & Judy performance in regard to this matter, pay them and encourage them in their good work.

J. M. GLASS.

ACTIVE WOMEN.

Mrs. Elizabeth T. Morrison, 77 years old, is said to be one of the earliest voters at the polls in all Colorado elections. She is usually accompanied by one of her two daughters, both of whom are married. Mrs. Morrison's only son is a prominent lawyer in California and one of the leaders in that State for equal suffrage.

Mrs. Willis A. Leonard, who is employed in the Treasury Department at Washington, is said to have detected more counterfeit bills than any other person in the world. For forty years she has handled the bulk of the suspected money. Examining 16,000 notes is considered a good day's work, but Mrs. Leonard has become so expert that she easily handles 22,000. Mrs. Leonard says that counterfeits are detected by the feel, coloring, size and engraving.

Mrs. Mabel Bassett of Sapulpa, Kan., has been appointed a patrolwoman, the first in her State. Mrs. Bassett is provided with a star, has a regular assignment and draws a monthly salary. She is to have the same power as other members of the police department. Her special duty is looking after juvenile offenders.

Miss Anna Beggs of Memphis, Tenn., is now a deputy clerk and master of chancery. She now has the right to swear witnesses and sign court papers. She is the first woman in Tennessee to hold that position, following passage of recent legislation in Nashville extending the qualifications to include women.

Mary Carr Moore, the talented Seattle woman, and her mother, Mrs. Sarah Pratt Carr, have written an American opera. Mrs. Moore is a candidate for the $5000 prize offered to the American composer who will produce the most typically American opera to be produced by the Metropolitan Opera Company of New York. It is the tragic story of Marcus and Narcissus Whitman.

Miss Maggie Harris, daughter of the late Fire Chief A. J. Harris of Tampa, Fla., has the distinction of being the first girl in the world to be called upon to organize a fire department. Miss Harris will organize a volunteer department for Port Tampa City. Several severe fires recently have awakened the citizens and officials to the need of protection. About forty men have volunteered their services. The men selected will be thoroughly drilled by Miss Harris.

Bien Jolie

Model 142, $5.00

Above illustration shows a style suited to slight figures in the

Bien Jolie Custom-Made Corset

Like all corsets of this make No. 142 is boned with Walohn and for spring and summer is made up in the best of imported batiste, giving an unusually cool and flexible garment.

Price $5.00

Newcomb's CORSET SHOP 531 SOUTH BROADWAY

MARKET BASKET

HINTS FOR BUSY HOUSEWIVES

To Save Money Stop on Your Way Home at NAUMANN & SCHILLS German Delicatessen for SOME CHEESE, SOME SAUSAGE, SOME FISH

or some of the many fine imported goods we carry, such as

Midget Gouda Cheese from Holland—similar to Edam, each

Fancy Goose Liver Style Sausage only

Fancy Imported German Bratherring (Fried Herring) 3 for

Knorr's German Soups (Powdered)—Peas, Beans, Lentils

Our Regular Week-End Specials:

Edelweiss Limburger 20c
The best in the land—reg. 30c lb., lb.

Crisp St. Louis Pretzels 10c
Reg. 15c—Friday and Saturday, lb.

at Both Stores

224 West Fifth Street 306 So. Spring

We Give S. & H. Stamps

Broadway Palace Market

SIX TWENTY-TWO SOUTH BROADWAY

ALL ROADS LEAD TO THE BIG WHITE SANITARY MARKET ON BROADWAY

where the prices are always right, not only on Saturdays, but at all times. The new $300,000 Orpheum is next door to us. We are building our business on quality. Below you will find a few money-savers:

300 Choice Beef Tongues While They Last .. 50c Each

Oven Roasts, Shoulders Lamb, Corn Beef 10c

Roast Pork, Roast Veal, Legs Lamb 15c

HENS 23c. DELICACIES. BROILERS

Creamery Butter 25c
Premium Boiled Ham 30c
Large Can Salmon
Boneless Codfish

Inner Furnishings

you won't find elsewhere. Bradford Canteloupes, Watermelons, Tafts' famous Loquats, Imperial Foothill Berries, Cape Cod Cranberries, Cherimoyas, Kumquats, Fancy Tomatoes, String and Wax Beans, Hothouse Cucumbers, Summer Squash, etc.

Alligator Pears due today.

LUDWIG-MATTHEWS CO.
133-35 So. Main Street
Tel. Main 550 Home A6258

You Can get G. Washington's Coffee at These Stores

H. JEVNE CO.—ALBERT COHN—NEW MARKET—RALPHS—BROADWAY TEA STORE and all good grocers in Los Angeles. MODEL AND PASADENA GROCERY in Pasadena, Lee H. Young Grocery in Ocean Park, Harbor Tea and Coffee in Long Beach, S. N. Price, Monrovia.
RISLEY—SLAUSON CO., Distributors, 311 Higgins Bldg. Main 3191

B RENT'

718-714-716-718 SO. MAIN ST. THE GREAT CREDIT HOUSE Best Goods Cash Prices EVERYTHING FOR THE HOME Furniture Rugs—Stoves

AWNINGS AND TENTS
Window Awnings A Specialty
WISE & DOWNIE
Home F8306 506 E. 7th St. Bdy. 2169

Kahn's Korrect Klothes
213 West Fifth Street
Old "Express"

DRS. SHORES & SHORES. Offices in the Hemes Bldg., Third and Spring, entrance 122 West Third. Catarrh, Chronic and nervous diseases a specialty. $5 a month medicines free. Office hours 9 to 5; evenings, 7 to 8; Sundays 10 to 12. Take elevator or easy stairs to Room 222. Consultation free.

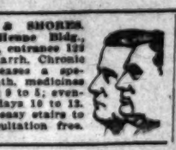

Get a Gas Range and be prepared for the warm days. For Sale by all Dealers.
L. A. GAS AND ELECTRIC CO.

Full Dress, Tuxedo and Prince Albert Suits FOR RENT
R. J. BUSCH, CLOTHIER
Broadway and Second Street (Just out of the high rent district.)

Furniture of Quality CASH OR CREDIT.
Los Angeles Furniture Co.

THE McCARTHY CO.
201 North Broadway. Main 1202; A5041.

Bungalow Sale
$1950 to $2750. $50 to $500 down—$15 to $30 month. Best value in Los Angeles.

JAPANESE GOODS
The Yamato, Incorporated
Largest Japanese Store in U. S.
635-7 South Broadway
Next to Orpheum

Men's Suits at $25

Men Who Exercise Keen Judgment

in the selection of their outer apparel will thoroughly appreciate the opportunity afforded them to select their spring and summer suits at our store. The fabrics are most worthy, the styles exemplify the highest qualifications of the season as demanded by skilled designers, and there is a variety of models sufficiently broad to satisfy a wide diversity of tastes.

If you haven't paid close attention to what we've been saying about our remarkable values at $10 and $15 you'd better. They're really the most unusual extreme values that can possibly be produced.

See Our Window Display

DESMOND'S

Third and Spring Streets

Open Until 10 P. M.

Bat... The...

XXVI...

...e War Day by Day

...il 29, 1861—*Jefferson Davis ...crate Congress a Message ... Lincoln's "Declaration of ... the South.*

Jefferson ...

President of the Con...

Copyright, 1911, by the Century Company.

...IFTY YEARS ago today Jefferson Davis, President of the Confederate States, in a message to the ...ntinental Congress, assembled at ...ontgomery for its second session, ...ted that war had been declared by ...e North.

The Confederacy, he said, did not ...k for war. "All we ask is to be ...t alone. At the same time he em...sized the progress made by the ...nfederacy in preparing for war, as ...ll as for the normal functions of ...overnment.

The message showed clearly how ...e situation had changed since ...arch 16, when the first session of ...ongress had adjourned. Then it ...as almost peace; in the meantime ...d come the failure of compromise ...ans, the firing on Sumter, the call ...r troops, the spread of secession, ...e rising in the North, Baltimore ...d blockade proclamations; now it ...as almost war, and Congress must ...ke the measures necessary for ...e defense of the country."

It was not the attack on Sumter, ...r Lincoln's call for troops, "singu...r and "extraordinary" as it was, in ...efferson Davis found the declaration of ...ar and because of which he had ...voked the Congress.

"Apparently contradictory as are ...e terms of this singular document," ...e wrote, "one point was unmistak...ly clear. The President of the United ...ates calls for an army of 75,000 ...en, whose first service was to be ...capture our forts. It was a plain ...claration of war which I was not ...illing to disregard."

Lincoln's blockade proclamation of ...ril 19 he scorned as "the announce...ent of a mere paper blockade" and ...ustified a violation of the law of ...ations," and doubted that the North ...ould sanction it and "inaugurate a ...ar of extermination on both sides by ...ating as pirates open enemies act...g under the authority of commis...ons issued by an organized govern...ent."

...e Future Rosy.

...spite of the conduct of the Fed... government the future to Davis ...peared very rosy.

"There is every reason to believe," ...e wrote, "that at no distant day ...e States identical in political prin...ples and community of interests with ...ose which you represent, will join ...em in the Confederacy."

...lready Virginia had signed a con...ntion with the Confederacy, and Da... had "satisfactory assurances from ...ost of our late Confederates that ...ey are on the point of adopting ...milar measures."

"I cannot doubt," he continued, ...at ere you shall have been many ...onths in session the whole of the ...ree-holding States of the late union ...ill respond to the call of honor and ...ll unite, and by uniting their fortunes ...ey will promote our common interest ...d happiness and secure our common safety." ...n every department of government ...e found cause for satisfaction. The ...venues of $5,000,000 had found sub...itutions of $8,000,000, not a bid under ...

"The rapid development," wrote ...e in this connection, "of the pur...ose of the President of the United ...ates to invade our soil, capture our ...rts, blockade our ports and wage ...ar against us induced me to direct ...e entire subscription should be ...pplied. It will now become neces...ry to raise means to a much larger ...ount to defray the expenses of ...aining our independence and re...lling invasion."

...y and Navy.

...f the state of the army he wrote: ...ere are now in the field at Charles...n, Pensacola, Forts Morgan, Jack...n, St. Philip and Pulaski 19,000 ...en and 16,000 are now en route for ...ere. It is proposed to organize ...d hold in readiness for instant ac...n in view of the present exigencies ...f the country, an army of 100,000 ...en. If further force be needed the ...ve and patriotism of the Congress ...ll be confidently appealed to for ...at purpose to call into the field addi...onal numbers of our noble-spirited ...ountrymen, who are constantly tender...g their services far in excess of our ...ctual needs."

...e state of the navy was less ad...ncing. The operations of this de...

KET
KET
SY HOUSEWIVES
ave Money
Your Way Home
UMANN & SCHILLS
rman Delicatessen
HEESE, SOME SAUSAGE,
SOME FISH
ny fine imported goods we carry, such as
Cheese
similar to Edam, each..... 50c
Liver Style Sausage
..... 35c
d German Bratherring 10c ea.
(Fried Herring) 3 for 25c
n Soups
Beans, Lentils.... 15c, 20c, 35c
e End Specials:
rger 20c
retzels 10c
Stores
306 So. Spring St.
dway
Market
OUTH BROADWAY
O THE BIG WHITE
ON BROADWAY
not only on Saturdays, but at
um is next door to us. We are
Below you will find a few
ues
.. 50c Each
oast
ork
oast
cal
gs Lamb 15c
ES. BROILERS 35c.
Large Can Salmon..... 10c
Boneless Codfish..... 15c
n't find elsewhere. Rocky
anteloupes, Watermelons,
famous Loquats, luscious
Berries, Cape Cod Cran-
Cherimoyas, Kumquats,
omatoes, String and Wax
Hothouse Cucumbers, Sum-
nsh, etc.
or Pears due today.
THEWS CO.
Street
Home A6238
n's Coffee at These Stores
CT—RALPHS—BROADWAY DEPT.
ODEL AND PASADENA GROCERY
Park. Harbor Tea and Coffee Co.
11 Higgins Bldg. Main 8172.
712-714-716-718 SO. MAIN ST.
THE GREAT CREDIT HOUSE.
Real Spot Cash Prices.
EVERYTHING FOR THE HOME.
Furniture—Rugs—Stoves.
TENTS
Specialty
NIE
Bdy. 2169
ct Klothes
Old "Express" Bldg
a
Gas Range
prepared for the warm days.
sale by all Dealers.
GAS AND ELECTRIC CORP.
Furniture
of Quality
CASH OR CREDIT.
Angeles Furniture Co.
JAPANESE GOODS
he Yamato, Incorporated
gest Japanese Store in U. S.
635-7 South Broadway
Next to Bullock's

Battle Stories of The Civil War.

XXVII.

War Day by Day Fifty Years Ago.

April 20, 1861—Jefferson Davis Presented to the Confederate Congress a Message Calling for Action to Meet Lincoln's "Declaration of War"—State of Feeling in the South.

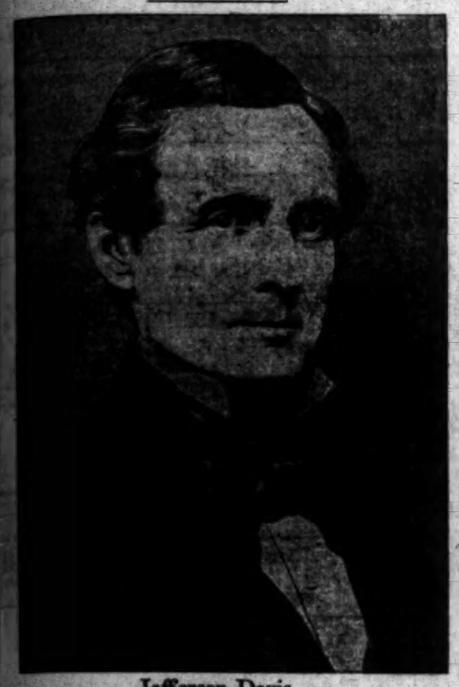

Jefferson Davis,
President of the Confederate States.

(Copyright, 1911, by the Century Company.)

FIFTY YEARS ago today Jefferson Davis, President of the Confederate States, in a message to the provisional Congress, assembled at Montgomery for its second session, said that war had been declared by the North.

The Confederacy, he said, did not desire war. "All we ask is to be let alone. At the same time he emphasized the progress made by the Confederacy in preparing for war, as well as for the normal functions of government.

His message showed clearly how the situation had changed since Congress, when the first session of that body had adjourned. Then it was almost peace; in the meantime had come the failure of compromise measures, the firing on Sumter, the call for troops, the spread of secession, actual war in the North, Baltimore, the blockade proclamations; now it was almost war, and Congress must provide the measures necessary for the defense of the country."

It was not the attack on Sumter, nor Lincoln's call for troops, "singular and extraordinary" as it was, in which Davis found the declaration of war, but because of which he had asked the Congress.

"Apparently contradictory as are the terms of this singular document," he said, "one point was unmistakable. The President of the United States calls for an army of 75,000 men, whose first service was to be within our forts. It was a plain declaration of war which I was not willing to disregard."

Lincoln's blockade proclamation of April 19 he scorned as "the announcement of a mere paper blockade" and denounced a violation of the law of nations, and doubted that the North would sanction it and "inaugurate a system of extermination on both sides by converting privateers into pirates open enemies acting under the authority of commissions issued by an organized government."

Of the conduct of the Federal government the future to Davis seemed very rosy.

"We have in every reason to believe," he said, "that at no distant day other States identical in political principles and community of interests with those which you represent, will join the Confederacy."

Already Virginia had signed a convention with the Confederacy, and Davis had received "satisfactory assurances from the border States of our late Confederates that they are on the point of adopting similar measures."

"There cannot doubt," he continued, "but you shall have been many of the States of the late union have responded to the call of honor and duty, and by uniting their fortune with ours promote our common interest and secure our common safety." Every department of government under the new cause for satisfaction. The revenue of $5,000,000 had found subscribers for $9,000,000, not a bid under par.

"Our rapid development," wrote Davis in this connection, "of the purpose of the President of the United States to invade our soil, capture our forts, blockade our ports and wage war has induced me to direct that the entire subscription should be paid in. It will now become necessary to make means to a much larger amount to defray the expenses of maintaining our independence and resisting invasion."

Of the army and Navy.

"Our state of the army he wrote: "We have now in the field at Charlestown, Harpers Ferry, Norfolk, Ports Morgan, Jackson, Pickens, Pemberton, Johnston, Hamilton and Pulaski 19,000 men, and 10,000 are now en route for Virginia. It is proposed to organize and have in readiness for instant action the first of the present exigencies of the country, an army of 100,000 men. If further forces be needed the patriotism of the Congress will undoubtedly appealed to for them. To call into the field additional numbers of our noble-spirited men, who are constantly tendering their services far in excess of our present wants."

Of the navy was less advanced. The operations of this department, said Davis, "have been necessarily restricted by the fact that sufficient time has not yet elapsed for the purchase or construction of more than a limited number of vessels adapted to the public service." Two vessels, however, has been purchased and manned, and contracts had been made for the casting of ordnance.

The Department of Justice had organized its courts, the Postmaster-General was ready to assume charge of the mails in the South—as yet, conducted by the Federal authorities—and the State Department had sent its commissioners to Europe, and was planning to enter into negotiations with the governments of South and Central America.

"Let Us Alone."

"In conclusion," wrote Davis, "I congratulate you on the fact that in every portion of our country there has been exhibited the most patriotic devotion to the common cause.

"Transportation companies have freely tendered the use of their lines for troops and supplies.

"Requisitions for troops have been met with such alacrity that the numbers tendering their services have in every instance greatly exceeded the demand. Men of the highest official and social position are serving as volunteers in the ranks. The gravity of age, the zeal of youth rival each other in the desire to be foremost in the public defense.

"A bounteous Providence cheers us with the promise of abundant crops.

"We feel that our cause is just and holy.

"We protest solemnly in the face of mankind that we desire peace at any sacrifice save that of honor.

"In independence we seek no conquest, no aggrandizement, no cession of any kind from the States with which we have been lately confederated. All we ask is to be let alone—that those who never held power over us shall not now attempt our subjugation by arms. This we will, we must, resist to the direst extremity.

"The moment that this pretension is abandoned the sword will drop from our grasp, and we shall be ready to enter into treaties of amity and commerce that cannot but be mutually beneficial.

"So long as this pretension is maintained, with a firm reliance on that divine power which covers with its protection the just cause, we will continue to struggle for our inherent right to freedom, independence and self-government."

Spirit of The South.

The South was ready and eager for war. It had hailed with joy the fall of Sumter, had defied Lincoln's call for troops, had ridiculed his "paper" blockade. From the Potomac to the gulf every city and town and hamlet was offering its men and money to the Confederacy.

"I find our people everywhere are alive to their interests and their duty in this crisis," wrote Vice-President Stephens, returning from Richmond to Montgomery. "Such a degree of popular enthusiasm was never before seen in this country."

Stephens, however, also saw the other side. Fifty years ago today he wrote: "What is to be the end of this impending conflict is beyond my conjecture. Never was the country so thoroughly roused, from the Rio Grande to the Canada line. The feeling at the North is just as intense, from all I can learn, as it is at the South. If one general battle ensue, it will take many men to end the strife.

"If we act on the defensive strictly we may yet avoid a general war. This should be done if it can be honorably."

Southern Hopes High.

Fifty years ago today the hopes of the Confederacy ran high. Virginia had joined them; North Carolina had seized Federal property and was raising troops; Kentucky, Missouri, Tennessee and Arkansas had, through their Governors, refused men to Lincoln.

Yet Maryland on that same day declared against secession in both branches of her Legislature. Even in East Baltimore a largely attended Union meeting was held and regular daily communication between Baltimore and Philadelphia, stopped since the 19th, was announced re-established.

For tomorrow Rhode Island enters the war

DYNAMITE CASES.

(Continued from First Page.)

law. This is believed to be another reason for the absolute secrecy that is to be observed concerning McManigal's statements here.

The District Attorney repudiates all published reports of the details of this confession, declaring that none of the men who heard the dynamiter's story will discuss it.

Finger prints of Brice-McNamara are to be taken and sent to Frank H. de Pue, head of the State Bureau of Criminal Identification at San Francisco, for comparison with the prints on the panels of the launch Pastime, which the dynamiters used in their trips around the bay last September. The panels were oily, being alongside the engine, and bear many finger prints. De Pue has compared them with the prints of the owners and others having access to the boat and has eliminated all of them. He also has the finger prints on the dynamite boxes. The District Attorney said yesterday that the finger-print identification will be undertaken as a precaution, though he believes it will not add to the already positive identification.

"The man who can point at the defendant and say: 'This is the man,' is the strongest witness in the world," said Fredericks.

FOR PLAIN JUSTICE.

The employment of associate counsel for the prosecution is possible, but not probable, according to Capt. Fredericks. "It is possible because we are very busy on other matters all of the time, and this case will require constant effort from now on," he said. "The District Attorney is better equipped, in his office, than any others to prosecute. It is essentially a criminal prosecuting department and the work is in our line and we feel prepared to make the case."

Such a demand has been made upon Capt. Fredericks for an expression as to the attitude of his office as to unionism or anti-unionism that he has issued this statement, especially for the use of the eastern press, which seems to have some misunderstanding:

"These terrible crimes demonstrate, as nothing else can, the necessity of a strong government, which can only be maintained by a fearless, persistent and determined enforcement of the law.

"With the strife between capital and labor, with the public sentiment created by the mistakes or achievements of either, this office has no concern, but we are determined that no matter how heated the controversy, it must be carried on within the law.

"When this devilish thing happened here, on October 1, 1910, it was first felt generally that those who were personally injured should be most eager in seeking and punishing the criminals. But the situation soon righted itself. This was an outrage on society, and organized civilization through its regular officers and channels can and will deal with it.

"The law has relentlessly pursued the men who committed this crime without ceasing, day and night, and it will continue so until the end. Coolly, patiently, without personal sentiment, but to the end.

"We have no quarrel with organized labor. We seek the men who perpetrated this crime. No others will be sought, or need fear. The evidence must be conclusive and convincing. It will be laid before a jury. If any organization supports or defends men under these circumstances, then that organization must endorse their acts and abide by the consequences, in the great verdict of public sentiment.

"Let organized labor and all others suspend judgment, and await the result of a fair trial under American laws, in American courts, before a jury of American citizens."

"My instructions to my assistant when he left for the East to examine the evidence collected in this case there, was to strictly observe the formalities of the law in every act. This appears to have been done in every detail. Requisitions were made and honored by the proper officials at every step.

"The issue is here, not in Indiana. Here we have buried our dead. Here will be held a public trial, on the scene where the crime was committed. Here the law will demonstrate its supremacy in the punishment of the guilty."

Fredericks has also made a statement in answer to the report that McManigal was in the employ of Burns before he attempted the destruction of The Times' auxiliary plant last December, and when he did cause an explosion at the Llewellyn Iron Works.

"The statement is not true that McManigal said he placed the dynamite after becoming Burns's informer. Neither is it true that McManigal has stated that he is in the employ of the Burns detective bureau."

"SAFE TO BE SURE."
TRAILING A GLASS EYE.

Seeing a blonde man with a glass eye, who answered the description of "Cocky" Schmidt, the District Attorney sent one of his secret service men in search of the stranger yesterday afternoon.

Capt. Fredericks was approaching his office in the International Bank building when he met the stranger at close range. The grand jury descriptions flashed through his mind. They fitted the stranger.

The secret-service man hurried after the man and shadowed him for half an hour.

Meanwhile Fredericks wondered if the dynamiter had the nerve to appear so openly in the streets of the city where his great crime was committed.

The officer returned and told him the man had gone to a leading hotel, shaken hands with a number of men the officer knew, and appeared not to be "Cocky" Schmidt.

"Nevertheless, it's wise to be sure," said the District Attorney.

PRESS VIEWS OF DYNAMITE ARRESTS.

No Time for Trifling.

The story of the capture of The Times dynamiters is so strange that it would be improbable were it not so convincing. It is almost beyond belief that there can be men who would wantonly, deliberately, and continuously destroy lives and property by such terrible means, operating on a business-like system that counted so many murders as that much profit to their cause, and so much destruction as that much added to the "good of the order."

These charges, proven, will fasten the responsibility if not the crime itself upon the labor union that is involved in the dastardly plot; and union labor in its general capacity will feel the tarnishing effect of the exposure. When they stoop to the boycott and to intimidation they lose public sympathy; and when they countenance or resort to dynamite and cold-blooded murder, they merit the same treatment that is accorded the criminal of the lowest and most dangerous type.

A serious situation confronts the California courts. That there will be strong efforts to secure the release of the prisoners is already apparent, and that every influence will be invoked to bolster the cause of the accused may be accepted. But this is not a time when the dignity of the courts can be trifled with, nor when the law can be made a plaything in the hands of tricky lawyers. The public will insist upon a fair and a speedy trial, and punishment that fits the crime, if guilt is established.—[Santa Barbara Press.

Guilty or Innocent.

Nothing is to be gained for the cause of organized labor by a hysterical and premature denial of the alleged guilt of McNamara and his associates, who, it is claimed, were implicated in the destruction of the Times Building.

The News has never been able to understand why union men, following the Times disaster, felt called upon to disregard the judgment of experts and claim that there was no deliberate plot to wreck the Times Building. The weight of evidence has always been against this contention.

The crime itself, for crime the public believes that it was, was one of the most diabolical in the entire criminal annals of the country. Every one, union laborer or otherwise, ought to beinterested in the conviction and punishment of its real perpetrators, whoever they are.

It is foolish and ill-advised for the representatives of organized labor to begin to assert and insist upon the innocence of the men now under arrest. It was foolish to insist, in the face of the evidence that convinced experts and the public generally to the contrary that the Times Building was wrecked by accident.

These men are either guilty or they are innocent. If guilty, the extreme penalty of the law ought to be visited upon them. The public is not going to be confused or thrown off the track by any attempt to throw dust in its eyes by raising technical side issues. The main thing is to punish the guilty for one of the greatest outrages of the century.—[Pasadena News.

PUBLIC TO JUDGE SCHOOLS.

Work of Various Departments Will Be Presented in Co-operative Entertainment to Be Given in May.

Los Angeles people will have an agreeable opportunity to judge the competency of the instructors and the aptitude of the pupils of the public schools at the largest co-operative entertainment ever undertaken by these institutions May 15 to 19.

Not less than a score of points of excellence have combined to inspire this big educational May festival and the public will doubtless join teachers and children in making the event one of the most pleasant affairs of the school year.

At the free exhibit of work by the pupils to be given at the Ebell clubhouse May 15 to 17 inclusive, every feature of school work in this city from the efforts of the wee kindergarten ones to those of the earnest students of the Manual Training School, will be in evidence. Of special interest will be the sloyd work which ranges from the simple cards of infant classes to the handicraft of the elementary grades. Fine sewing, mechanical drawing and the delicacies of those taking a course in the culinary department will be features of the exhibit.

Musicales have been planned for the afternoon and the evening both of May 18 and 19 and the best talent of the elementary and High School will participate. The afternoon programmes will be presented by the elementary pupils and the evening entertainments by the High School talent.

The clerk of the District Court at Sheridan, Wyo., had an odd, new experience when there came before him Mrs. Louise Bliss, a woman over 80 years of age, to make an application for an army pension—no, not for her son or husband, but for her own self, and on account of active service with the Sixty-third Illinois Regiment dur-

"THE STORE WITH A CONSCIENCE"
J. B. Silverwood
221 SOUTH SPRING
SIXTH AND BROADWAY
LOS ANGELES
Maricopa Long Beach
Bakersfield San Bernardino

Copyright Hart Schaffner & Marx

A two-button, conservative, athletic model—in rich Scotch and Irish mixtures.

For Business and Office Man—has a touch of the English effect—yet is a thoroughly American creation. A splendid *Hart Schaffner & Marx*—guaranteed.

$25

—and in a range of fabrics up to $35.00. There are no finer clothes made.

See Window of Imported Persian Cravats.

SUNSET ROUTE

Through History's Land of Romance—
The Sunny South

Double daily service between Los Angeles and New Orleans. Leaving Los Angeles 1 p.m. and 10:15 p.m.

Through tourist sleepers to Chicago, Louisville, Cincinnati, Washington, D. C., and many other points via New Orleans, and to St. Louis via San Antonio.

Trains of superior equipment.
Oil-burning locomotives.
Rock ballast roadbed.

Protected all the way by Automatic Electric Block Signals.

California Raisin Day
April 29th
Eat Raisin Bread

Southern Pacific
TICKET OFFICES:
600 South Spring Street.
607 South Spring Street.
Arcade Station, Fifth and Central avenue

Big G
Sprayed Colds and Congestion
A safe and simple remedy for Bronchitis, Catarrh, Hay Fever Inflammations, Irritations, ulcerations of ALL mucous membranes or linings of the nose, throat, stomach or urinary organs.
AT DRUGGISTS $1
Why not cure yourself? Practice with each bottle or sealed on request.
The Evans Chemical Co. Cincinnati, O. U.S.A.

THIS WILL INTEREST MOTHERS.
Mother Gray's Sweet Powders for Children, a certain relief for Feverishness, Headache, Bad Stomach, Teething Disorders, move and regulate the Bowels and destroy worms. They break up colds in 24 hours. They are so pleasant to the taste children like them. Over 10,000 testimonials. Used by mothers for 21 years. They never fail. Sold by all Druggists, 25c. Sample mailed FREE.
Address Allen S. Olmsted, Le Roy, N. Y.

California Furniture Co.
Broadway, Near Seventh
Exclusive Agents
Globe-Wernicke Elastice Bookcases

Mission Malt Tonic
GIVES HEALTH & STRENGTH
AT DRUGGISTS

ATHLETES
Outfit here, because they know our goods are right and are priced right
DYAS-CLINE CO., Inc.
214 W. 3rd St.

One-Third Off
On All Millinery Goods.
Closing Out This Department.
Obrikat Fur Co.
COR. THIRD & HILL STS.

CHICHESTER S PILLS
THE DIAMOND BRAND.
Ladies! Ask your Druggist for Chi-ches-ter Diamond Brand Pills in Red and Gold metallic boxes, sealed with Blue Ribbon. Take no other. Refuse dangerous substitutions and imitations. Buy of your Druggist, ask for CHI-CHES-TER DIAMOND BRAND PILLS, for twenty-five years known as Best, Safest, Always Reliable
SOLD BY DRUGGISTS EVERYWHERE

Removal Sale!

Owing to Expiration of Lease the "Goodyear Raincoat Co." will Move Shortly to More Commodious Quarters.

And before that time every Coat in the house, no matter how new or how desirable it may be—every foot of Garden Hose—every pair of Rubber Boots and all Rubber Goods, without exception—must be sold out, absolutely regardless of all money loss, however great. So reads the positive and unmistakable order received from our New York headquarters. We have translated this order literally, and we firmly believe that every man and woman in Los Angeles can benefit hugely by taking advantage of the most extraordinary reductions made on the largest and most complete lines of high-grade Coats of every description for man, woman and child to be found in any one store west of Chicago.

Entire Stock Offered Below Factory Cost

One of the Mightiest Merchandising Movements in the Commercial History of Los Angeles—an Outpouring of Bargains Irresistible in their Value-Giving Power

Sale Commences Today at 9 a.m. Sharp

Men's "Priestly" Cravenettes
HIGH-GRADE all-wool coats in the very latest styles and "Priestley" fabrics—olives and tans; all sizes. Every coat absolutely waterproof.
$12.50 Men's "Priestley" Cravenettes....$6.85
$17.50 Men's "Priestley" Cravenettes....$8.65
$25.00 Men's "Priestley" Cravenettes....$11.90
$32.50 Men's "Priestley" Cravenettes....$14.75

Fine "Slip-On" Coats
THE fashionable and practical coat for both men and women. Come in non-rubberized Gabardeen cloth and rubberized "slip-on" fabrics; tans and olives; all sizes.
$15.00 "Slip-On" Coats in all styles.....$7.45
$18.50 "Slip-On" Coats in all styles.....$9.75
$25.00 "Slip-On" Coats in all styles.....$12.50
$32.50 "Slip-On" Coats in all styles.....$15.00

Women's "Priestly" Cravenettes
AN immense collection of high-grade women's all-wool "Priestley" cravenettes in right-down-to-the-minute styles; light weights for spring and summer wear.
$18.00 Women's "Priestley" Cravenettes $8.75
$22.50 Women's "Priestley" Cravenettes, $8.50
$26.50 Women's "Priestley" Cravenettes, $10.00
$30.00 Women's "Priestley" Cravenettes, $13.75

$2.45 For $12 to $15 Wo's Cravenettes
JUST about 800 of these coats; splendid, full length models, in all wool materials; some belted styles among them. Originally $12 to $15. Today, choice $2.45.

$7.50 Women's Serge Mackintoshes $1.35
WOMEN'S fine all wool Serge and Covert Mackintoshes, with sleeves, or in cape effect. These coats are worth every penny of $7.50. Get one NOW and pay only $1.35. Save it until next winter.

Women's Mixture Coats
FINE, full-length tailored coats in the spring weights for wear now and throughout the summer. Smartest styles in tweeds, coverts, worsteds, cheviots and serges.
$17.50 Women's Fine Mixture Coats.....$9.50
$23.50 Women's Fine Mixture Coats.....$12.50
$29.50 Women's Fine Mixture Coats.....$16.50

$5 to $12 Men's Mackintoshes $2.35
SIZES 34 to 40 in men's every-day waterproof mackintoshes. Made of best materials and perfectly finished. Values to $12.00 at $2.35.

$12 to $15 Men's Topcoats $4.75
A GREAT line of men's new spring topcoats, in high-grade cheviots and coverts; grays, tans and black. Values to $15.00. Removal Sale price $4.75.

Men's and Women's Dusters
OUR entire new stock of spring and summer dusters for men and women at unheard-of reductions. Materials are linens and crashes in various weights. Full length; roomy cut.
$3.00 Men's and Women's Linen Dusters, $1.85
$4.50 Men's and Women's Linen Dusters, $2.85
$6.50 Men's and Women's Linen Dusters, $4.95

$1.45 for $3.50 Auto Gloves

Store Open Saturday Evenings

Goodyear Rain Coat Co.

210 S. Broadway
Between City Hall and Second Street

95c Pound for Rubber Bands

...e Doings in Field of Sports

Savage Battle.

...ELLY WHIPS THE CYCLONE.

Superior Boxing Skill Gives Italian the Victory.

Thompson Forces the Fight But Lacks Ability.

Winner Uses Uppercuts to Great Advantage.

[ASSOCIATED PRESS NIGHT REPORT.]

RACINE (Wis.) April 28.—Hugh Kelly of Chicago, claimant of the middleweight championship, uppercut Johnny Thompson of Sycamore, Ill., throughout the ten rounds of a savage fight, here tonight, and gained a popular decision.

Superior boxing skill allowed Kelly to land two blows to Thompson's one, although the Sycamore fighter forced the milling.

No decisions are allowed in boxing contests in this State.

Round 1—The men sparred and Kelly landed a left swing. They clinched and both fought for the body until the break. Thompson covered near his opponent and directed blows to the body. Kelly repeatedly landed light rights and lefts to the face, without a return.

Round 2—They sparred cautiously again and Kelly sent in a right uppercut. Thompson landed left and right to the jaw and they clinched. Thompson again landed two rights to the jaw and they clinched. Thompson again landed two rights to the jaw and Hugo sent in another right uppercut. They locked heads and fought at close quarters as the bell rang.

Round 3—Thompson met Kelly in his own corners and forced the fight. He landed a right to Kelly's jaw and followed it with a right to the head. Kelly ripped in several savage uppercuts and then landed a good right swing. Thompson drew first blood with a straight right to Kelly's nose.

Round 4—Thompson pecked at Hugo's bleeding nose with a left and Kelly sent two hard rights to the wind. Thompson was aggressive and landed hard rights and lefts to the body. Kelly landed a vicious uppercut and planted a hard left as the bell rang.

Round 5—Thompson rushed Kelly to the ropes and played for the body. Kelly drove a right uppercut and followed it with a hard left to the jaw. Thompson ripped in a short left punch to the jaw, but Kelly came back with a hard right uppercut which rocked Thompson's head.

Round 6—Thompson landed a hard right to Kelly's jaw and Hugo covered up. Hugo sent in a hard right uppercut which rocked Thompson. He repeated it and then sent a hard left to the jaw. Thompson landed a hard right to the wind and many to the body.

Round 7—Thompson rushed Kelly to the ropes and landed left and right to the head. Kelly again sent in a right uppercut and Thompson bled profusely from the nose. Thompson fought back viciously and rocked Kelly with a hard right and left to the head. Thompson was in some distress.

Round 8—Thompson landed two lefts to the jaw and got two hard right uppercuts in return. Both were bleeding and fighting hard at close range. Thompson continued to rush and rocked Kelly with a left to the jaw. Kelly was the aggressor during the latter part of the round.

Round 9—Kelly landed again his hard right uppercut and Thompson returned one of the same kind which drew blood. Kelly drove in a shower of uppercuts to Thompson's face and Thompson came back with an equal number of the same knid. Both men bled freely.

Round 10—They fought savagely at close range and both exchanged uppercuts freely. Thompson forced Kelly all over the ring with a rain of blows to the body. Hugo protected himself, however, and drew more blood from Thompson's nose.

Untrained.

BARACA TRACK TOURNEY TODAY.

U.S.C. ATHLETES ARE PROMINENT AMONG ENTRIES.

Fourth Annual County Baraca Track Meet Promises to Bring Keen Competition—Fifty Runners Entered From Southern California Bible Classes.

With twelve U.S.C. athletes and a number of the Los Angeles High School runners entered in the fourth annual Baraca track meet, at Bovard Field this afternoon it is likely that new Baraca records will be made in nearly every event.

Fifty track athletes are entered from ten of the local churches. A large number of entries in the shorter distances, will make it necessary to pull off heats in these. There are few entries for the field events, and it is likely that Clement, Earl, Watson, McKenzie and Chaffee of the U.S.C. track team, who are entered under the colors of the various classes will take most of the points in these.

The entries:

The 100-yard dash: Haffey, Holland, Killian, Hubbard, Wiggons, Mason, Third Presbyterian Baraca; Green, Salem Congregational; Rivers, Immanuel; Boudinot, Albright, First Congregational; Threlkeld, Boyle Heights M. E.; Riordan, First Baptist; Lecombe, First M. E.; Oxnam, Walton, Glendale M. E.

The 220-yard dash: Haffey, Holland, Campbell, Ireland, Hubbard, Wiggins, Third Presbyterian; Pierce, Salem Congregational; Chaffee, Lake Avenue M. E., Pasadena; Albright, First Congregational; Wheatley, Boyle Heights M. E.; Riordan, First Baptist; Stine, Oxnam, Steckel, Fisher, Glendale M. E.; Watson, Uni. M. E.

The 440-yard dash—Wright, Third Presbyterian; Pierce, Salem Congregational; Bradbeer, Immanuel Presbyterian; Kidder, First Congregational; Wheatley, Boyle Heights M. E.; Hill, Gower, Hollywood M. E.; Steckel, Walton, Glendale M. E.

The 880-yard run—Wright, Third Presbyterian; Church, McGinnis, Salem Congregational; Bradbeer, Immanuel Presbyterian; Torrance, Whittier M. E.; Waggoner, First Congregational; Henry, First Baptist; Walton, Fisher, Glendale M. E.; Gower, Hollywood M. E.

Mile run—Hackett, Campbell, Third Presbyterian; Baugater, West, Church, Salem Congregational; Torrance, Whittier M. E.; Sprinkel, First Congregational; Henry, First Baptist, Lecombe, First M. E.

Relay race—Holland, Killian, Brassington, Ireland, Wright, Hubbard, Wiggins, Third Presbyterian; Sprinkel, Baudinot, Brewer, Albright, First Congregational; Stine, Oxnam, McKenzie, Fisher, Glendale M. E.

High jump—Brassington, Third Presbyterian; Chaffee, Lake-avenue M. E., Pasadena; Blakesley, Waggoner, Gates, First Congregational; Carl Earl, Hollywood M. E.

Broad jump—Brassington, Ireland, Third Presbyterian; Hoegee, Salem Congregational; Brewer, Kidder, First Congregational; C. Earl, Hollywood M. E.

Pole vault—Rivers, Immanuel Presbyterian; Blakesley, First Congregational.

Shot put—Hoegee, Salem Congregational; Clement, Hollywood M. E. Maille, First Congregational.

Discus hurl—Clement, Hollywood M. E.

Gala Day.

ATHLETES DAY AT PLAYGROUND.

OPENING AT HAZARD STREET PARK TODAY.

English Hockey to Be Played By American Schoolboy Teams. Rangers Scheduled to Meet Clan Camerons in Closing Game of Soccor Football Season.

Sports of all kinds including soccer, basket-ball, baseball, volley-ball, hockey, tennis and croquet are to be played during the sports programme at the opening of the Hazard-street playground today.

The Hazard playground, which is situated near Eastlake Park, is one of the best equipped in the city. Music is to be furnished the athletes during their games, by the Recreation and Echo Park playgrounds bands. It is to be a gala day for the playground youngsters from all over the city.

The Clan Camerons are to play the Rangers in a game of soccer football which will be the last during the present season. The Clans have an unusually strong aggregation, and are confident of winning.

Two teams of hockey players have been practicing on the Slauson playground for several days, and will give an exhibition of an English hockey match as the American school boy plays it.

Manager Charles Miller, who is on the Playground Commission says there will be a three-ring circus going all afternoon with games of every description being played on all parts of the grounds at one time.

FRENCHMAN IS WINNER.

LONDON, April 28.—The covered court tennis championship of England was won today by a Frenchman, A. H. Gobert, who defeated the veteran Englishman, M. J. G. Ritchie, 3-0, in the final singles at Queen's Club. Gobert is still in his teens and was little known outside of France until he beat the New Zealander, A. F. Wilding, recently in the French championships. Ritchie defeated Wilding in the semi-finals of the present series.

BOUT IS POSTPONED.

MILWAUKEE (Wis.) April 28.—The ten-round boxing bout scheduled for tonight between Jimmy Gardner of Lowell, Mass., and Bob Moha of Milwaukee, has been postponed until May 12, owing to an injury to one of Gardner's hands sustained in a recent contest.

WHITE AND SCHOEL.

CHICAGO, April 28.—Frankie White and "Muggsy" Schoel have been matched to fight twenty rounds at Cheyenne, Wyo., some time within two weeks. The weight will be 135 pounds ringside.

CLARKE BEATS COTTON.

JOPLIN (Mo.) April 28.—Overcoming by splendid foot and headwork a handicap of thirty pounds in weight, Jeff Clarke of Philadelphia won a decision over Geo. Cotton of Chicago, Jack Johnson's sparring partner.

BOWLING SCORES.

Electric League results on Cosmopolitan alleys last night:

PACIFIC STATES.

	1	2	3	4	5	T'tl.	Av.
Snow	136	121	145	179	137	718	172
Weber	177	135	177	155	119	763	153
Allowance	125	125	125	*86	144	625	125
Totals	438	381	447	420	400	2,106	

*—Bartley.

WESTERN ELECTRIC.

	1	2	3	4	5	T'tl.	Av.
George	189	182	180	188	146	885	177
Listenwalter	172	160	137	156	172	797	159
Spring	174	168	125	171	148	786	157
Totals	535	510	442	515	466	2,468	

WOODILL-HULSE.

	1	2	3	T'tl.	Av.
Hawkins	191	176	196	563	188
Welton	187	197	156	540	180
Hobgood	165	136	205	506	168
Ohlsen	199	183	166	548	182
Roop	191	172	233	596	198
Totals	933	864	956	2,753	

EAGLES.

	1	2	3	T'tl.	Av.
Wertz	203	178	213	594	198
Stewart	147	180	170	497	165
Faulstich	130	182	161	473	154
Blume	149	171	165	485	161
Newkirk	187	146	156	489	163
Totals	816	857	865	2,538	

QUALIFYING EVENTS.

Annual Pacific Coast Interscholastic Track Meet Preliminaries Held at Berkeley.

[ASSOCIATED PRESS NIGHT REPORT.]

BERKELEY, April 28.—Two hundred High School athletes participated in the qualifying events of the annual Pacific Coast interscholastic track meet here today, the finals of which will be held tomorrow. No records were broken.

The following high schools are represented: Benecia, Berkeley, Lick of San Francisco, Chico Citrus Union, Clovis, Eureka, Fremont, Gridley, Healdsburg, Long Beach, Lowell, Mission High of San Francisco, Modesto, Mountain View, Mount Diablo, Napa, Oakland, Oakland Polytechnic, Orange Union, Oroville, Palo Alto, Petaluma, Redlands, Richmond, Salinas, San Jose, Santa Barbara, Santa Clara, Santa Rosa, Siskiyou county, Stockton, Sutter Union, Ukiah, Watsonville, Wilmerding, Woodland and the University of Southern California preparatory school.

RACING AT PASADENA.

Driving Club to Give Classy Card of Five Numbers Today at Tournament Park.

The Pasadena Driving Club will give another programme of harness races this afternoon at Tournament Park, Pasadena, and the card appears to be sufficiently attractive to draw out all lovers of the harness horse. The feature will probably be the final one of the five, a free-for-all pace, in which have been entered such good ones as Steve Bailey and Blanch.

The programme and the entries are as follows:

Race No. 1—Dena C., St. Patrick, Rachel, Jack, Hastings, Cora, Joe. Bobby Boy.

Trotting, 2:30 class: Nellie Mc, Zulu Belle, Debutant.

Pacing, 2:25 class: Isabelle, Dolly Zombro, Embro, Queen Cupid.

Trotting, 2:25 class: Dick, Bessie L., Crisis, Julia Clay.

Free-for-all pace: Steve Bailey, Blanch, Zon Woolsey, Cleopatra.

L.A. DEFEATS POLY.

Hill Top Ball Players Win From Rivals in Fourth Inning—Many Errors by Polytechnic Players.

L. A. High, 7; Polytechnic, 1.

Los Angeles High School boys practically cinched their supremacy over their old rivals on the diamond when they crossed the plate for six runs in the fourth round of the game at Echo Park.

Kincaid and Miller of Poly each knocked a two-bagger but the fielding of the Washington street boys was poor and their opponents won largely on errors. The batteries were: L. A. High, Myers and Hill; Polytechnic, Cussin and Stoloff, pitchers, and Kincaid and Clark catchers.

BALDWIN BEATS CROSS.

NEW YORK, April 28.—[Exclusive Dispatch.] Matty Baldwin of Boston gave Leach Cross of New York a most artistic drubbing in a ten-round session of boxing at the National Sporting Club tonight. In almost every round Baldwin fairly smothered the dentist of the East Side with hooks, swings and short-arm blows.

Northwestern League.

SEATTLE (Wash.) April 28.—Score:

Portland, 10; hits, 11; errors, 2.

Seattle, 5; hits, 13; errors, 4.

Batteries — Lamline and Harris; Seackert, Boss, Dickinson, Furncher and Shea, Spencer.

Climate Helps.

RIVERS AND KILBANE WORK HARD FOR COMING BATTLE.

JOHNNY KILBANE declared yesterday that the California climate has agreed with him since he started training and that he was feeling better than he had ever felt in his ring career. He was afraid that the change might cause him trouble as it is the first time he has ever tried himself out in the Coast country, but if anything the trip to Los Angeles has tended to increase both his speed and his strength.

"It was trying to rain and snow at the same time when I left Cleveland and the weather had been very disagreeable for several days, but as soon as we landed in California everything was different. I can easily understand now why fighters like to come to this section of the world to train and fight and then to settle down and live after their ring days are over.

"I know I will be at my best when I enter the ring next Saturday and of course I expect to win. I know Rivers is a tough young fellow but that is all I have been meeting since I started to fight."

Kilbane is decidedly pleasant and accommodating around his training camp and his unusual good mannerisms have made him very popular with all who have met him and watched him go through his work like a perfect fighting machine.

Joe Rivers is plugging along at Venice worrying about nothing but the time that separates him from actual battle. He is down to 125 pounds and is reducing himself gradually so that he will about reach the 122-pound mark the day of the battle.

Danny Webster again went through three fast rounds with Joe yesterday and Mike Fusco also took his daily pummeling at the hands of the little Mexican. Both complained of Joe's rough and aggressive tactics and said that they didn't figure how any one could stand the pace that he sets and last long.

Rivers has increased his work each day but he still complains of not having enough to make him good and tired. His manager, Joe Levy, says that he has no trouble going to sleep at nights, however, so he probably gets all he can stand.

Amateur.

EIGHT COLLEGE AND HIGH SCHOOL BALL GAMES TODAY.

WITH the amateur baseball season well advanced most of the eight games scheduled for the high school and college leagues for this afternoon will have an important bearing upon the championships in the three leagues, college, county High School and city High School.

After the poor showing made by U.S.C. against Whittier last Saturday when the Methodists barely nosed out a 4 to 3 victory, the Highland Park boys are confident of a victory in the game on Baer Field. The 'varsity has a perfect percentage so far and the victory today will practically cinch the first honors for it.

The games scheduled for today are as follows:

Intercollegiate:

U. S. C. is to play Occidental College on Baer Field.

Pomona College will play Whittier College on the Whittier diamond.

County High School league:

South Pasadena High School is to meet Harvard School on the South Pasadena field.

Throop and Whittier High School clash at Throop.

U.S.C. Preps are to play Long Beach High School at the beach diamond.

City High School league:

Los Angeles High School will play Polytechnic on Echo Park grounds.

Gardena is to play San Pedro on San Pedro field.

Manual Arts will meet Hollywood High School on the Hollywood diamond.

STANDING OF THE CLUBS.

PACIFIC COAST LEAGUE.

	Played.	Won.	Lost.	P.c.
San Francisco	30	18	12	.600
Portland	30	18	12	.600
Vernon	30	14	16	.467
Oakland	30	14	16	.467
Sacramento	28	13	15	.464
Los Angeles	28	11	17	.393

NATIONAL LEAGUE.

	Played.	Won.	Lost.	P.c.
Philadelphia	13	10	3	.769
Pittsburgh	11	7	4	.636
Chicago	13	8	5	.615
New York	12	7	5	.583
Cincinnati	10	4	6	.400
Boston	14	5	9	.357
Brooklyn	13	4	9	.308
St. Louis	10	3	7	.300

AMERICAN LEAGUE.

	Played.	Won.	Lost.	P.c.
Detroit	13	12	1	.923
New York	11	7	4	.636
Boston	12	6	6	.500
Chicago	12	6	6	.500
Washington	11	5	6	.455
Philadelphia	12	5	7	.417
Cleveland	14	5	9	.357
St. Louis	13	3	10	.231

AMERICAN ASSOCIATION.

	Played.	Won.	Lost.	P.c.
Minneapolis	15	11	4	.733
Columbus	10	6	4	.600
St. Paul	9	5	4	.556
Milwaukee	14	7	7	.500
Louisville	13	6	7	.462
Kansas City	9	4	5	.444
Indianapolis	13	4	9	.308
Toledo	11	3	8	.273

WESTERN LEAGUE.

	Played.	Won.	Lost.	P.c.
Omaha	8	6	2	.750
Wichita	6	4	2	.667
Lincoln	8	5	3	.625
Sioux City	8	5	3	.625
Denver	7	3	4	.429
St. Joseph	8	3	5	.375
Topeka	7	2	5	.286
Des Moines	8	2	6	.250

NORTHWEST LEAGUE.

	Played.	Won.	Lost.	P.c.
Spokane	9	8	1	.889
Seattle	10	7	3	.700
Vancouver	10	5	5	.500
Tacoma	11	4	7	.364
Victoria	10	3	7	.300
Portland	11	3	8	.273

EASTERN LEAGUE.

	Played.	Won.	Lost.	P.c.
Toronto	7	6	1	.857
Rochester	7	5	2	.714
Providence	7	5	2	.714
Baltimore	7	4	3	.571
Montreal	7	3	4	.429
Newark	7	2	5	.286
Buffalo	7	2	5	.286
Jersey City	7	1	6	.143

SOUTHERN LEAGUE.

	Played.	Won.	Lost.	P.c.
Memphis	9	7	2	.777
New Orleans	11	6	5	.545
Nashville	10	5	5	.500
Montgomery	10	5	5	.500
Mobile	10	5	5	.500
Birmingham	9	4	5	.444
Atlanta	10	4	6	.400
Chattanooga	9	3	6	.333

MAJOR LEAGUE BASEBALL

NATIONAL LEAGUE.

KLING HITS LONG HOMER.

[ASSOCIATED PRESS NIGHT REPORT.]

PITTSBURGH, April 28.—Chicago made its first appearance of the season here today and was defeated in the ninth.

Kling hit over the fence for a home run, putting his team in the lead, but in the other half Pittsburgh scored two runs and won the game with one man out. Score:

Chicago, 3; hits, 7; errors, 2.

Pittsburgh, 4; hits, 9; errors, 5.

Batteries—McIntyre and Kling; Adams, Nagle and Gibson, Simon.

LONG DRAWN-OUT.

[ASSOCIATED PRESS NIGHT REPORT.]

NEW YORK, April 28.—New York was defeated, 9 to 3, by Boston today. The game was long drawn-out. Score:

Boston, 9; hits, 13; errors, 2.

New York, 3; hits, 9; errors, 4.

Batteries—Tyler, Pfeiffer and Rariden; Ames, Drucke, Rudolph and Myers.

WHEAT'S HOME RUN.

BROOKLYN, April 28.—Brooklyn today defeated Philadelphia, 5 to 0. A home-run drive over the fence by Wheat with two men on bases settled the game in the first inning, but two singles and a three-bagger by Daubert made the total 5 in the third. Score:

Philadelphia, 0; hits, 5; errors, 0.

Brooklyn, 5; hits, 7; errors, 0.

Batteries—Rowan, Humphries and Dooin; Bell and Bergen.

GAME IS POSTPONED.

ST. LOUIS, April 28.—Cincinnati-St. Louis game postponed; wet grounds.

AMERICAN GAMES.

KRAPP PROVES WILD.

[ASSOCIATED PRESS NIGHT REPORT.]

CLEVELAND, April 28.—Detroit won another game from Cleveland today, 5 to 3. Krapp held Detroit to six hits, but his wildness in the first two innings, when he gave six bases on balls, allowed Detroit a good lead. Score:

Cleveland, 3; hits, 7; errors, 3.

Detroit, 5; hits, 7; errors, 3.

Batteries—Krapp, Harkness and Smith; Lafitte and Stanage.

JOHNSON IN SHAPE.

PHILADELPHIA, April 28.—Washington wound up its visit to this city by winning today's game, 2 to 1. Baker saved Philadelphia a shut-out by making a home run. Score:

Washington, 2; hits, 7; errors, 2.

Philadelphia, 1; hits, 5; errors, 2.

Batteries—Johnson and Ainsmith; Coombs and Lapp, Livingston.

WOLTERS WINS IT.

BOSTON, April 28.—After Boston had tied the score in the fourth inning, New York won from the local team. Wolters's three-base hit, followed by a clean single by Daniels, brought in the winning run. Score:

New York, 2; hits, 7; errors, 2.

Boston, 1; hits, 9; errors, 0.

Batteries—Caldwell and Blair; Collins and Nunnemacher.

POSTPONED GAME.

CHICAGO, April 28.—St. Louis-Chicago game postponed; wet grounds.

TEAMS CHANGE PLACES.

BEAVERS AND SEALS LEAD.

By the victories of Vernon and Oakland and the defeat of the Senators by Portland, Sacramento drops from third to fifth place in the league standing, while Vernon and Oakland move from fourth and fifth up to third and fourth places.

San Francisco and Portland are now tied for first place and Vernon and Oakland for third place.

Rawlings Dropped.

Capt. Frank Dillon of the Los Angeles team released Johnny Rawlings yesterday, signed several months ago as a possible Angel shortstop. Rawlings was picked up at Santa Monica, and while a neat little infielder, was not needed as the team is long on that brand of players. The release was unconditional.

Hogan's New Scheme.

Manager Hap Hogan of the Vernon team proposes to try a new scheme in regard to the Coast League. His team is scheduled to play at Portland next Tuesday afternoon, and he is to take his boys from here tomorrow night at 8 o'clock. He figures he will leave San Francisco Monday morning at 11:20 o'clock and arrive in Portland at 2 o'clock Tuesday afternoon in time to play a game.

Orders for the national encampment of the Grand Army of the Republic at Rochester, N. Y., August 21-26, have been issued today by Commander-in-Chief John E. Gilman.

SMALL-BORE TARGET GUN GETS REAL TEST.

By way of getting at the small-bore possibilities at the Sunday practice shoot of the Los Angeles Gun Club, Fred Kimble and the writer targeted a long-barreled sixteen belonging to the latter, loaded with two and three-fourths drams of Empire and seven-eighths ounce No. 8 chilled at forty yards. The patterns were excellent; and Kimble, who is qualified to speak with authority, having owned what is believed to be the first choke-bored gun in America, was surprised to the extent that he did not believe any little gun could be loaded to develop such efficiency, the targets containing from eighty to one hundred shot in a central one-foot square, and being even enough to give certainty of breaking the birds.

It is a matter of the man, once the guns are loaded right, and as the twenty-bore can be made to take seven-eighth ounce of shot in target loads and perform as well, there is no practical reason why these guns cannot be used without lowering scores, but very little beyond the difference represented by the width of their charges, which is much less than the average sportsman believes it to be.

TWENTY-ROUND DRAW.

SAN FRANCISCO, April 28.—[Exclusive Dispatch.] Sammy Smith, Philadelphia lightweight, highly touted by the eastern scribes and backed into 10 to 7 favoritism by the "wise" money that was sent into the pool rooms to bet on him, was lucky enough to get a twenty-round draw tonight at Dreamland Rink with Johnny McCarthy of San Francisco.

The decision, which was given by Referee Benny Selig, could hardly have been otherwise, but if there had been some other boy in the ring with Smith than McCarthy, the Philadelphian would have suffered a knockout. In the minds of these fight fans who lean heavily toward results and the effect of punishing blows, McCarthy undoubtedly had a shade but, round for round, the contest was an even affair.

Satisfactory as the bout was, in that it gave the crowd that jammed into the rink plenty of action, with the fight swaying first toward one man and then the other, it was painfully apparent that it was an affair between fourth raters, who will never amount to anything as regards championships. Smith had one asset—a good straight left lead. Outside of that he was lacking in practically everything that goes to make up a good boxer. For nine rounds Smith had a nice comfortable lead. Then he blew up, and without a punch or without a liking for punishment made sorry showing until his rally just at the close.

McCarthy, on the other hand, was as much of a disappointment as his opponent. His rally that followed the first nine rounds in which he was so thoroughly outpointed was the one good point in his favor. But with Smith practically a beaten man from the body punches that McCarthy sent in, the local boy couldn't gather himself together to put on the finishing touches.

In the eleventh round Smith was as good as knocked out, but McCarthy sent in aimless blows and the gong gave the Easterner a chance to recover. Again in the fifteenth, Smith all but collapsed and once more McCarthy failed to take advantage of the opening and let Smith clinch and stall his way into safety.

NELSON AND REDMOND.

CHICAGO, April 28.—"Battling" Nelson, former lightweight champion, and Jack Redmond have signed articles to fight ten rounds at Kenosha, Wis., on May 30. They will meet at 132 pounds.

DILLON BEATS CHIP.

TERRE HAUTE (Ind.) April 28.—[Exclusive Dispatch.] Two thousand fight fans tonight welcomed the revival of boxing in Terre Haute and rejoiced in ten rounds of as fierce work as they had ever seen, when Jack Dillon of Indianapolis and George Chip of Pittsburgh, at 158 pounds, went that distance. There was to be no decision, but Dillon had the better of it all.

Gen. Carlos F. Morales, the former President, and Maurice Jiminez, the former Vice-President of Santo Domingo, were arraigned yesterday at San Juan, P. R., charged with having planned a filibustering expedition against San Domingo, and were held for the grand jury. In default of $2500 bail they were sent to jail.

Oldest Broadway Jeweler Closes His Doors

Building Occupied by S. B. Bailey, at 353 South Broadway, to Be Torn Down and Another Skyscraper to Be Built There.

Absolute Notice Served on Jeweler, Who Is Unprepared, and Can Find No Other Location.

The trend of improvements in the building line, going on all over the city, has picked on a spot this time that has been the home of one of the best reputed Broadway merchants for years and years. Mr. S. B. Bailey, the first man to open a jewelry on Broadway, sixteen years ago, and long before Broadway is what it is today, is practically forced out of business through this move.

Mr. Bailey put it this way: "Talk about erecting a big building here has been going on for some time, but as nothing definite seemed to be behind it, I gave the rumor but little notice. The owners' statement that I must at once prepare to vacate these premises therefore came at me something like lightning out of the clear sky. Los Angeles is in a prosperous condition, and I have but recently finished making my stock rich, select and complete, as it has never been before. It's here, and I must do something with it. I have hunted up and down Broadway, but find no other suitable location."

No Other Location for Jewelry Store Available.

"There seems to be but one thing for me to do, and that is to turn my stock into cash and quit. Having been the first to establish a jewelry business here, I hate to discontinue, but circumstances leave me no other choice. The time given me is short. I must have a big, quick sale, and that, of course, is going to mean a big loss in a money-way. I have simply got to mark goods down to where immediate selling will be not only possible, but assured. My store will be closed Friday and Saturday. I will say that when the sale starts on Monday morning, the public will rub their eyes in surprise at the small prices they will find on the highest grade of goods. I will not have time, in the two days between now and the sale opening to mark lower prices on everything, so will make sweeping reductions on entire stocks, a half off this line, a third off another, a quarter off on the absolutely staple goods, etc."

Sale Announcement in Sunday Times.

Mr. Bailey announced that the opening of the sale, mentioning some of the reductions, would be advertised Sunday. Being one of the best-known merchants in his line, so long established here, there can be no question of the Bailey sale being immediately accepted as absolutely bona fide by the public, as they have long learned the truth of the saying on the store front in flaming letters on a deep yellow background: "You can believe in Bailey's every statement and every piece of merchandise." The sale will open Monday morning at 8:30 a.m.

LICENSED MOTOR CAR DEA... ASSOCIATION

Apperson & Reo — LEON T. SHETT... 633 S. Grand A... Main 7034.

Autocar — M. S. BULKLEY & CO., N.E. Cor. Main and Washingt... Sunset South 4946; Home 22927.

Buick and Oldsmobile — HOWARD AU... Tenth and O... F3680.

Chalmers — HUDSON WESTERN MOTOR CAR C... Main 3196. 727 South Olive Street.

Corbin and Glide — CORBIN MOTOR CA... Distributors. GOODE CHINN MOT... Home A1097. Corbin Bldg.

E-M-F- "30" — Flanders "20." Garford Trucks and ... LORD MOTOR CAR C... 1032 S. OLIVE STREET. Main 5470

Elmore and Stearns — AND OHIO ELECTRIC. ELMORE MOTOR CAR C... 742 South Olive St. Bdwy. 3834.

Franklin — R. C. HAMLIN, Twelfth and Olive Sts. Main 404.

Hupmobile — TRI-STATE AUTO CO., 1140 S. Olive St. M. C. Nason, G... Phones Broadway 2907, F2942.

Jackson and Fuller — CHARLES H. THO... 1012-14 S. Main... Broadway 1947.

Knox — DOERR-BROWN CO., 1205 South Olive St. Main 7853. Home F5847.

Locomobile — LOS ANGELES MOTOR C... Pico and Hill Sts. Main 2514.

Matheson-Overland — RENTON MOTOR C... 1230 S. Main S... Main 1068.

Mitchell — GREER-ROBBINS COMPA... 1501 South Main St. Broadway 6410.

Pierce-Arrow — W. E. BUSH, 1227-9 South Main St. Broadway 2961.

Pope-Hartford — Wm. R. Ruess Automo... Cor. 10th and Oli... Main 7278.

Premier. — PREMIER MOTOR CAR C... L. H. Schwaebe, Pres. and Gen... Main 679. 1127 SOUTH OLIVE STREET.

Pullman — MILLER & WILLIAMS, 1140 South Olive St. Broadway 2907.

R & L Electrics — R. & L. Electric Auto C... 2114 W. 7th St., Opp. Westlake... Phones—53026; Wilshire...

Regal — BIG 4 AUTOMOBILE CO., C. S. Anthony, Prop. 1047-49 SOUTH OLIVE.

Stevens Duryea — EASTERN MOTOR CA... 825-827 South Olive St. Main 2965.

Simplex & Palmer-Singer — Golden State ... 2122 W. Pic... Phones 2380.

Thomas and Mercer — Thomas-Mercer Motor ... Co., 842 So. Olive ... Main 2191.

WAVERLEY ELECTRIC — Highest efficiency shaft drive electric. Salesroom, ... Phone ... Garage and charging ... West Washington St. ... West 4317. W. A. ...

Winton — W. D. HOWARD MOTOR CAR C... 1238 S. Flower St. Broadway 4180.

Don Lee — CADILLAC AGENCY 1218 S. MAIN STREET Main 8440 F3119

"Stoddard Dayton" — Home 10457—Bdwy. ... Tenth and Olive Sts.

Inter-State — 40 H.P. Fore Door 4 and 5-Passenger Touring Cars & Roadsters, $1900. 50 H.P. 7-Pas. ... MORROW, LOOMIS & CO., 952-4 and 6 S. Grand Ave., Los Angeles

Kissel Kar — "EVERY INCH A CAR" KISSEL AUTOMOBILE CO. 118 WEST PICO STREET. Broadway 2186; 22886.

Studebaker — Gasoline and Electric. For luxury of comfort, appointment and ... they excel. 1242-1244 SO. FLOWER ST. F4819

Alco — Built and Guaranteed by AMERICAN LOCOMOTIVE CO., 1246-8 So. Fl... Rand & Chandler, So. Cal. Agents. F2637. B...

Mr. Hotelman, Don't Be Satisfied With

Your little city income, buy and build a hotel in Seaside Terrace ... would be delighted to spend a month. See Carl F. Schader, Santa Monica, Cal.

To CHICAGO In 3 DAYS

Through cars daily. Choice of routes. Personally Conducted Excursions ... our excursion rates East.

C. A. THURSTON, G. A., C. & N. W. Ry., 605 S. Spring St.

San Joaquin Valley.

...EBRATION OF RAISIN DAY

...some Product of the Valley Appreciated.

...y Will Be Devoted to Its Glorification.

...en Thousand Bakers Will Dispense It.

[...al Correspondence of The Times.]

...SNO, April 28.—With the Cali... Raisin Day celebration but a ..., those who have been working ... past two months to make the ... a greater success than those of ... that are "resting on their oars" ... waiting the results of their ef...

...ugh interest is great in the car... to be held in Fresno tomorrow, ... Raisin Day Committee members ... centering their attention upon the ...ly apparent beneficial results of ... publicity campaign which they ... been carrying on. From every ... of the United States and Can... inquiries are being received con... raisins and the industry in ...al. These inquiries are not ...y from merchants and others ... profit directly from the sale of ... product. Hotel and restaurant ... as well as housekeepers have ...ently been aroused to a sud... realization of the food value of ..., and are now eagerly avail... themselves of the opportunity of... to acquire tried recipes contain... that toothsome ingredient.

...s interest on the part of the ...mer is the one thing which the ... Day Committee has been at... ...ing to arouse for the past three ... The committee has been work... on the theory advanced by all ... larger dealers to the effect that ... people of this country in general ... not aware of the food value of ..., and that if once the mass of ... people realize the value of the ...uct there will be need of five ... as great an amount of raisins ... are now produced in California to ...y the demand.

...aisin Day will be observed in ... with appropriate festivities. ... celebration locally is in the ... of the Merchants' Association. ... organization has prepared an ...orate programme which will be ...ed out tomorrow with the regard ... detail which has made the city of ... noted in this respect.

...ough the principal observance of ... day will be in Fresno, the people ...ughout the American continent ... been given thorough notifica... of the fact that April 29 is Raisin ... Literature in the shape of ... and display cards have been ...ed in all available public places. ... cards and letters by the hundreds ... thousands have been scattered ...dcast. All the principal hotels ... the country will feature raisins ... their menus, and the same will ... done in the dining cars of the larg... railroad lines. Fifteen thousand ... have been asked to furnish ... customers with raisin bread to... ...row, and 20,000 grocers in as ... cities and towns will make win... displays with raisins as the prin... feature.

Porterville.

...REPARE PLANS FOR STREET FAIR.

...TO SHOW TO BE FEATURE OF THE AFFAIR.

...Ladies' Improvement Club of Porterville Proposes to Establish New ... in Municipal Merrymaking, Fireworks, Industrial Parade, ... Ball and Street Masque.

...PORTERVILLE, April 27.—Members of the Ladies' Improvement Club ... adopted the preliminary plans ... have decided upon the dates for ... street carnival and auto show, which ... be held in this city the 18th, 19th, ... 20th of May.

As this is the first auto show to be ... in the San Joaquin and as it is ... matter of record that there are more ... in this section in proportion to ... population than in any other por... of California, is is anticipated ... there will be many applications ... space at the auto show as well ... a large number of sales of conces... for the street carnival.

It is planned that the first evening ... be given over to a general indus... parade to end with the crowning ... the Carnival Queen; the evening ... the 19th will be given over to the ...eral automobile parade and the ... evening will be a street masque, ... parades, fireworks, and a grand ... at the Pavilion.

The main show will be held in a ...cial pavilion which will be erected ... cover half a block on North Main ..., immediately adjoining the busi... section, and the Pavilion on Sec... street will be used as well.

At a special meeting of the Chamber ... Commerce which was held last ... to consider the carnival proposal ... the ladies, the board of direc... appropriated $100 to be used in ... advertising.

Assurance has also been had from ... Merchants' Association and the ... Porterville Realty Board, that they ... give their support to the proposal ... well.

President Thomas of the Chamber ... Commerce has been asked by the ... of directors to proceed imme... with the incorporation of the ... body, and George G. Murray, ... general counsel for the chamber, ... already taken the matter up with ... view of unwinding the necessary ... red tape with the least possible ...

It has been found that there are ... matters in which the cham... wishes to engage which are simpli... if the organization is incorporated ... it is believed that the benefits will ... than offset the cost.

In expansion of a plan which was ...dered and decided upon last fall ... of the Chamber of Commerce ... social, literary and musical center ... this city, President Thomas has ... empowered by the board of direc... to secure more centrally located ... more commodious quarters for the ...ganization, when the plans will be ... up in more detail.

It is roughly proposed, if the ... chamber can secure commodious club... to have the organization take ... place of the dozen or more social ... which are now in existence ... as well as to have it take the ... of the various musical organiza...

If this plan is carried out, it will

...n Joaquin Valley.

...EBRATION OF RAISIN DAY

...ome Product of the Valley Appreciated.

...y Will Be Devoted to Its Glorification.

..., Thousand Bakers Will Dispense It.

...l Correspondence of The Times.]

...O, April 28.—With the Cali... Raisin Day celebration but a ... those who have been working ... last two months to make the ... greater success than those of ... are "resting on their oars" ... the results of their ef...

...interest is great in the car... to be held in Fresno tomorrow. ...Raisin Day Committee members ...tering their attention upon the ...apparent beneficial results of ...ility campaign which they ...been carrying on. From every ...of the United States and Can... ...ities are being received con... ...raisins and the industry in ... These inquiries are not ... from merchants and others ...ested directly from the sale of ...product. Hotel and restaurant ... as well as housekeepers have ...ready been aroused to a sud... ...realization of the food value of ... and are now eagerly avail... ...themselves of the opportunity of... ...to acquire tried recipes contain... ...but one ingredient.

...interest on the part of the ... in the one thing which the ...Raisin Day Committee has been at... ...ly to arouse for the past three ... The committee has been work... ...on the theory advanced by all ... large dealers to the effect that ...people of this country in general ...not aware of the food value of ... and that if once the mass of ...people realize the value of the ...there will be need of five ...a great an amount of raisins ...now produced in California to ...the demand.

...Day will be observed in ...with appropriate festivities. ...celebration locally is in the ...of the Merchants' Association. ...committee has prepared an ...programme which will be ...tomorrow with the regard ...which has made the city of ...noted in this respect.

...the principal observance of ...day will be in Fresno, the people ...the American continent ...been given thorough notifica... ...the fact that April 29 is Raisin ...Literature in the shape of ...and display cards have been ...in all available public places. ...and letters by the hundreds ...thousands have been scattered ...abroad. All the principal hotels ...country will feature raisins ...menus and the same will ...in the dining cars of the larg... ...lines. Fifteen thousand ...have been asked to furnish ...customers with raisin bread to... ...and 10,000 grocers in as ...cities and towns will make win... ...displays with raisins as the prin...

Porterville.

...EPARE PLANS ...FOR STREET FAIR.

...ATION TO BE FEATURE OF THE AFFAIR.

...Improvement Club of Por... ...Proposes to Establish New ...Band in Municipal Merrymak... ...Fireworks, Industrial Parade, ...Ball and Street Masque.

PORTERVILLE, April 27.—Mem... ...of the Ladies' Improvement Club ...adopted the preliminary plans ...have decided upon the dates for ...carnival and auto show, which ...be held in this city the 18th, 19th, ...20th of May.

...is the first auto show to be ...in the San Joaquin and as it is ...matter of record that there are more ...automobiles in this section in proportion to ...population than in any other por... ...of California, is is anticipated ...there will be many applications ...for space at the auto show as well ...a large number of sales of conces... ...for the street carnival.

...is planned that the first evening ...be given over to a general indus... ...parade to end with the crowning ...the Carnival Queen; the evening ...the 19th will be given over to the ...automobile parade and the ...evening will be a street masque, ...fireworks, and a grand ...at the Pavilion.

...auto show will be held in a ...pavilion which will be erected ...near half a block on North Main ...immediately adjoining the busi... ...section, and the Pavilion on Sec... ...street will be used as well.

...a special meeting of the Chamber ...Commerce which was held last ...to consider the carnival proposal ...the ladies, the board of direc... ...appropriated $100 to be used in ...advertising.

...assistance has also been had from ...Merchants' Association and the ...Real Estate Board, that they ...pledge their support to the proposal ...

...President Thomas of the Chamber ...Commerce has been asked by the ...board of directors to proceed imme... ...with the incorporation of the ...business body, and George G. Murray, ...general counsel for the chamber, ...already taken the matter up with ...view of unwinding the necessary ...red tape with the least possible ...delay.

...has been found that there are ...many matters in which the cham... ...ought to engage which are simpli... ...if the organization is incorporated ...is believed that the benefits will ...more than offset the cost.

...discussion of a plan which was ...adopted and decided upon last fall ...by the Chamber of Commerce ...for a literary and musical center ...the city, President Thomas has ...requested by the board of direc... ...to secure more centrally located ...and commodious quarters for the ...association, when the plans will be ...given in more detail.

...is roughly proposed, if the ...can secure commodious club... ...to have the organization take ...one of the dozen or more social ...clubs which are now in existence ...in such as to have it take the ...place of the various musical organiza...

...the plan is carried out, it will ...be the purpose for the chamber to include the ladies in the membership list, as well, and it is hoped that such clubs as the Ladies' Improvement and other public organizations can be included.

Just twenty minutes after a general alarm of fire was rung in at the central engine-house, last night, and a message was received from Lindsay asking that the local fire-fighters help them subdue a blaze which threatened to exterminate the business district of the neighboring town, five auto loads of Porterville fire boys, equipped with two reels of hose, axes, ladders, coats and helmets, dismounted in Honolulu street, within a short distance of the fire, the machines having been loaded and the run of eight miles made in what seems almost impossible time.

As the Porterville lads arrived at a time when the Lindsay fire-fighters were about exhausted with their long fight and as the relief party brought extra equipment, it was most welcome help and undoubtedly saved the business district of the neighboring town. Shortly after the Porterville equipment was put to work and three extra streams of water were turned on the fire, the wind changed, a brisk rain came up and the city of Lindsay was safe.

Today the commercial bodies of Lindsay sent a formal vote of thanks to the Porterville boys for the splendid manner in which they responded to the call for help. Three stores were burned involving a loss of more than $200.

SCHOOL MAN GETS GOOD JOB.

Former County Superintendent is Made City Superintendent of Visalia Schools at Good Salary.

VISALIA, April 28.—C. J. Walker, who retired the first of the year after serving for eight years as superintendent of schools of Tulare county, was last night elected city superintendent of schools of Visalia, a position created almost as the first act of the new Board of Education. His salary will be $2400 a year.

Mr. Walker is widely known throughout the county and valley as an educator, having been principal of the Tulare schools for a number of years before being elected to county office, the last time without opposition. Upon the completion of the new high school building in Visalia, now in course of construction, the building that has been used by high school students for a number of years past will be utilized as an additional primary school, making four schools in all for Visalia. The attendance has grown to such proportions that the school board deemed it advisable to appoint somebody who would have general supervision over all the schools.

The school board last night also gave approval to the applications for principalships of D. O. Brillhart for the high school, Miss Carrie Barnett for the Tipton Lindsey grammar school and W. F. Houk for the Washington grammar school. They hold these positions now. The principal for the third grammar school is yet to be appointed.

ARMENIAN WOES.

The residents of the Armenian colony at Yettem, north of Visalia, are having trouble. One Armenian today made his third trip to Dist.-Atty. Lamberson and charged that his life was in danger. Another countryman of his has also made a similar complaint. Still another Armenian has been brought to the County Jail and charged with assault with a deadly weapon. His name is Eivazian. He is there because of his failure to secure $5000 bail, named by Justice of the Peace Bagby. It is charged that he attempted to shoot another Armenian Sunday and only the interference of a friend, who grabbed his shotgun just as he fired it, saved the life of the man he was after. Eivazian claims that his life had been threatened and that he shot in self defense.

VISALIA BRIEFS.

John Boyer of near this city and Lorenzo Preston of near Dinuba will be examined before Judge Wallace tomorrow for insanity. Each has been confined in the County Jail for several days. It is doubtful whether Boyer's trouble is insanity or too much booze. He has been a hard drinker for some time and threatened to do harm to members of his family, who had him arrested. He now says that he believes it was a good thing that he was put in jail, or he might have hurt somebody. He says, however, that he is all right now and wants to get out of jail. He will be examined though for insanity.

A petition was filed in the Superior Court today by Mrs. May N. Gustin asking that she be appointed guardian of her father, John Ross. The petitioner avers that her parent is so enfeebled by age and illness, both of body and mind, as to be incapable of attending to his affairs. The property consists of stock and farming implements worth $700 and twenty acres of land near Dinuba.

The interference of Constable Gilliam on Main street in Visalia yesterday afternoon prevented what might have been a fatal shooting scrape. The officer happened along just as C. O. Newman drew a gun on James Sweeney, and was about to use it. The gun play marked the culmination of an old grudge. The two men had quarreled several times lately and no love is lost between them. Newman had been drinking considerably yesterday before he met Sweeney. Today he was taken before Justice of the Peace Bagby and fined $50 for disturbing the peace, which he paid. Sweeney pleaded not guilty to a similar charge and will stand trial.

HORSE THIEVES RAID RANCHES.

In the Coalinga Region Take One Animal from Each Rancher. Sheriff Is Kept Busy.

FRESNO, April 28.—Horse thieves have raided several ranches in the mountains between Coalinga and Los Gatos Canyon, according to information received at the local Sheriff's office today from Constable Arnold of Coalinga.

In most cases the thieves have taken but one horse from each ranch. Yesterday a posse of Coalinga citizens scoured the country in search of the bandits, but failed to locate them. It is said that the thieves ship the animals to accomplices in Oakland, who sell them at auction. Sheriff McSwain went to Coalinga today to investigate. He may deputize ranchers to assist him in the work.

TRAINING AT PIMLICO.

BALTIMORE (Md.) April 28.—What is expected to be the greatest race meet ever held by the Maryland Jockey Club at the old Pimlico track begins tomorrow afternoon. The meeting will continue until May 17. For weeks past horses have been coming in to the track from every section, and this morning nearly every big horse in training in the East, including Novelty, Fitzherbert, The Nigger and others, are on the ground. For the first time in this section a trial will be given the new pari-mutuel betting machines.

Makes 'Em Behave.

ANGELS GIVEN TURKEY EGGS.

Tiger Castleton Allows But One Man at Third.

Akin's Wild Throw Assists Two Runs Around.

Good Flinging Puts Fancy Fielding on Blink.

Vernon, 7; Los Angeles, 0.

The Angels got up against Castleton yesterday when he had one of his real good days, and what he did to them was what John D. Rockyfeller does to all of us. He simply hung out the sign that it was his busy day and consequently there were no transactions in the run line.

The worst of it was that he hung the placard on them and the only one that had a chance to take it off was Dillon in the fifth inning and he was out so far at the plate that some of the fans knew it down town before Hogan touched him with the ball. Of course Dillon roared, as they all do.

Castleton just made monkeys out of them. Only one other man than Dillon got to second base and this was Daley in the ninth inning on a fielders' choice followed by a pass. Castleton curved them around their necks, fanned seven of them and those who could hit the pill out of the infield must have thought they were lucky enough to beat the first race, and that's saying a lot. He fanned every man on the team but Metzger, Daley and Smith and with such flinging in sight the Angels had to sit down and wait until the Tigers got all the runs they needed.

Klein was pretty good, too, and had not Akin made a fearful heave to first base in the attempt to complete a double play, the score would probably have been 1 to 0 in favor of Vernon. That would have been enough.

As is generally the case where there are few hits there were but one or two things that would even keep a cat awake. Moore made a long run in the second inning to grab Brashear's fly to right field and McDonnell made a beautiful stop and assist to first of Howard's grounder to second in the second round.

After this second inning it was like waiting at the "choich" for something that never came. Aside from Akin's wild throw the only other errors of the game were when McDonnell juggled Moore's grounder and when Brashear made a low throw to first of Dillon's grounder in the fifth.

Klein looked something like a winner himself after he had started, for the Tigers could not get a hit off him for three innings, in which he fanned four and walked two men.

He walked Carlisle in the fourth and Hosp cracked the ball to center for a single. Patterson bounced one to Akin, who forced Carlisle at third, and in trying to beat Patterson to first, threw the ball to the right field bleachers, Hosp scoring and Patterson going to third. Patterson scored when Brashear beat out an infield hit to Metzger.

This was all until the seventh, which Klein opened by passing McDonnell. Burrell bounced the ball to Klein, who tried to force McDonnell at second, but failed, this poke going for a hit according to the new system now used in the East. Hogan advanced McDonnell with a sacrifice and when Castleton bounced the ball to Klein, McDonnell was caught at the plate. Burrell got to third on this and scored when Carlisle beat out an infield hit to Metzger.

The score:

LOS ANGELES.

	A.B.	R.	B.H.	S.B.	P.O.	A.	E.
Akin, 2b	4	0	0	0	4	1	1
Metzger, ss	4	0	0	0	2	3	0
Moore, rf	4	0	1	0	2	0	0
Daley, cf	4	0	1	0	0	0	0
Howard, lf	3	0	0	0	3	0	0
Delmas, 3b	4	0	1	0	2	2	0
Dillon, 1b	4	0	0	0	9	0	0
Smith, c	2	0	1	0	3	1	0
Klein, p	3	0	1	0	1	4	0
Totals	32	0	5	0	27	12	1

VERNON.

	A.B.	R.	B.H.	S.B.	P.O.	A.	E.
Carlisle, cf	4	0	2	0	0	0	0
Hosp, lf	3	1	1	0	0	0	0
Patterson, 1b	4	1	0	0	8	0	0
Brashear, 2b	4	0	1	0	5	2	1
Stinson, rf	3	0	1	0	3	0	0
McDonald, ss	4	0	0	0	2	4	1
Burrell, 3b	3	1	1	0	2	2	0
Hogan, c	2	0	0	0	8	0	0
Castleton, p	4	0	1	0	0	3	0
Totals	30	3	7	0	27	14	2

SCORE BY INNINGS.

	1	2	3	4	5	6	7	8	9	
Los Angeles	0	0	0	0	0	0	0	0	0	0
Base hits	0	1	0	1	1	0	1	0	1	5
Vernon	0	0	0	2	0	0	1	0	0	3
Base hits	0	0	2	2	0	0	2	1	0	7

SUMMARY.

Two-base hit—Stinson.
Sacrifice hit—Stinson, Hogan.
Fleses on balls—Off Klein, 5; Castleton, 2.
Struck out—By Klein, 6; Castleton, 7.
Time of game—1h. 55m.
Umpire—Finney.

Whitewash.

PERNOLL HANGS SIGN ON SEALS.

EX-BEAVER INDIAN WINS OAKS' THIRD CONTEST.

Two Hits, a Sacrifice and a Muff by Tennant Results in Commuters Scoring Only Two Runs of the Game—Sutor Fans Ten Men But Hits Are Bunched on Him.

[BY DIRECT WIRE TO THE TIMES.]

SAN FRANCISCO, April 28.—[Exclusive Dispatch.] Bud Pernoll made it three straight against the Seals for the lowly Oaks today. He didn't have an easy time at that, for the hits were scarce on both sides, and Pernoll himself was in considerable trouble at the start. He settled down, however, and the two hits in the sixth inning, combined with Tennant's dropping of a tall fly, gave the Commuters the game. Harry Sutor allowed five hits as compared to the four that Pernoll gave, and, although the San Francisco southpaw struck out ten of the opposing batsmen, he had a bit of hard luck in the bunching of the drives.

It should have been a 1-to-0 session at that, however, for there was little excuse on the part of Tennant for the error that he made. Three times the Seals had a man on third base, with a good chance to score, but neither time was there a chance to send a run across the plate, Pernoll settling down and getting into his stride.

Maggert started the game off with a hit, but was forced at second, and Sutor retired his men in good order.

The Seals looked all over a winner in their half of the same inning. Madden hit to left, was advanced on a sacrifice by McArdle and went to third as Weaver put the ball into left over the third-baseman's head. Melchior, however, popped to Wares, and Weaver was caught in an effort to steal second.

Again in the second, the San Franciscoans made another bid for a run. Wares juggled Mohler's grounder and a bad throw put the Kid on second. Tobin sacrificed, dumping the ball in front of the catcher. Tennant grounded to Wares, Berry drew a pass and Sutor retired the side.

The fourth proved to be an exciting inning for all hands. Pfyl, for Oakland, fanned, but Hoffman singled and was forced. Wares walked and executed the double steal with the man ahead of him, and Wolverton was walked, filling the bases. Pearce, the hope of the Oakland race, fanned and the Oaks were sent runless to their bench.

That same inning was the last chance that the Longites had. Mohler singled, was sacrificed along, went to third on an out and stuck there while Berry was retired.

Wolverton's men confined their runs to the sixth inning. Cutshaw singled to left and Wares sacrificed. Wolverton followed with a pretty hit to right that sent Cutshaw flying home. Pearce grounded to Mohler, but Tennant dropped Pernoll's fly that fell just inside the lines and Wolverton came home from third.

The score:

OAKLAND.

	A.B.	R.	B.H.	S.B.	P.O.	A.	E.
Maggert, lf	5	0	1	0	1	0	0
Coy, rf	3	0	0	0	1	0	0
Pfyl, 1b	4	0	0	0	7	0	0
Hoffman, cf	4	0	1	0	1	0	0
Cutshaw, 2b	4	1	1	1	3	3	0
Wares, ss	2	0	1	1	2	2	0
Wolverton, 3b	3	1	1	0	0	3	0
Pearce, c	4	0	0	0	5	3	0
Pernoll, p	3	0	1	0	0	0	0
Totals	32	2	5	2	27	11	0

SAN FRANCISCO.

	A.B.	R.	B.H.	S.B.	P.O.	A.	E.
Madden, cf	3	0	1	0	0	0	0
McArdle, 3b	3	0	0	0	2	1	0
Weaver, ss	4	0	1	0	1	4	0
Melchoir, rf	3	0	0	0	1	0	0
Mohler, 2b	4	0	1	0	3	5	0
Tobin, lf	3	0	0	0	2	0	0
Tennant, 1b	4	0	1	0	9	0	1
Berry, c	3	0	0	1	11	0	0
Sutor, p	3	0	0	0	0	1	0
Easterly	1	0	0	0	0	0	0
Carman, rf	1	0	0	0	0	0	0
**Henley	1	0	0	0	0	0	0
Powell, cf	0	0	0	0	0	0	0
***Moskiman	1	0	0	0	0	0	0
Totals	32	0	4	1	27	11	1

*Batted for Melchoir in sixth.
**Batted for Madden in eighth.
***Moskiman batted for Tobin in ninth.

SCORE BY INNINGS.

	1	2	3	4	5	6	7	8	9	
Oakland	0	0	0	0	0	2	0	0	0	2
Base hits	1	0	1	1	0	2	0	0	0	5
San Francisco	0	0	0	0	0	0	0	0	0	0
Base hits	2	0	0	1	0	0	1	0	0	4

SUMMARY.

Two-base hit—Pernoll.
Sacrifice hits—McArdle, Tobin, 2; Wares.
First base on balls—Off Sutor, 4; off Pernoll, 2.
Struck out—By Sutor, 10; by Pernoll, 5.
Time of game—1h. 42m.
Umpire—McGreevy.

ELEVEN-INNING GAME.

RYAN WINS WITH HOMER.

[BY DIRECT WIRE TO THE TIMES.]

PORTLAND, April 28.—[Exclusive Dispatch.] Just to be in accord with the other Pacific Coast League winners today, Henderson for Portland and Nourse for Sacramento both got the shut-out habit, but Nourse reckoned without Buddy Ryan, the first Beaver batter up in the eleventh inning, and Ryan hoisted the second pitched ball out of the lot, scoring a home run, giving McCredie's tribe a 1-to-0 victory, and tieing the team with San Francisco for first place.

Up to the time Ryan broke up the matinee it was anybody's game. Both Henderson and Nourse pitched grand baseball and were remarkably steady in the pinches.

Besides winning the game with a home-run clout Ryan also distinguished himself by throwing Lerchen out at the plate in the seventh by a perfect peg from deep center of Thornton's bingle which saved the game at that stage. Ryan also cut a figure in the fielding line, for he grabbed several long drives, which, had they gone safe, might have lost the game for the Beavers.

The score:

SACRAMENTO.

	A.B.	R.	B.H.	P.O.	A.	E.
Shinn, 2b	4	0	1	1	2	0
O'Rourke, 2b	5	0	0	5	5	0
Thomas, c	3	0	1	2	1	0
Danzig, 1b	4	0	0	14	1	0
Van Buren, cf	4	0	2	2	0	0
Heister, lf	4	0	2	4	0	0
Lerchen, ss	4	0	0	2	2	0
Thornton, rf	3	0	1	0	0	0
Nourse, p	4	0	0	1	3	0
*Dillon	0	0	0	0	0	0
LaLonge, c	1	0	0	0	0	0
Totals	36	0	5	**29	20	0

PORTLAND.

	A.B.	R.	B.H.	P.O.	A.	E.
Chadbourne, lf	4	0	1	3	0	0
Ryan, cf	5	1	2	3	0	0
Sheehan, 2b	3	0	1	1	3	0
Gough, rf	4	0	1	1	0	0
Barry, 1b	4	0	1	10	0	0
Perkinpaugh, ss	4	0	0	1	3	1
Rodgers, 2b	4	0	2	2	2	0
Murray, c	3	0	0	5	4	0
Henderson, p	4	0	2	2	5	0
Totals	35	1	9	30	14	1

*Ran for Thomas in ninth.
**None out when winning run scored.

SCORE BY INNINGS.

	1	2	3	4	5	6	7	8	9	10	11	
Sacramento	0	0	0	0	0	0	0	0	0	0	0	0
Base hits	0	2	0	1	0	2	0	2	0	0	1	5
Portland	0	0	0	0	0	0	0	0	0	0	1	1
Base hits	1	0	0	2	1	1	0	1	1	1	1	9

SUMMARY.

Struck out—By Henderson, 4; by Nourse, 1.
Bases on balls—Off Henderson, 2; Nourse, 1.
Two-base hit—Gough.
Home run—Ryan.
Double play—Henderson to Barry.
Sacrifice hits—Chadbourne, Murray.
Stolen bases—Heister, Van Buren.
Hit by pitched ball—Thornton.
Time of game—1h. 55m.
Umpire—Hildebrand.

American Association.

At Milwaukee—Louisville, 1; Milwaukee, 4.
At Minneapolis — Indianapolis, 0; Minneapolis, 3.
At Kansas City—Columbus, 10; Kansas City, 8.

Eastern League.

Providence, 9; Toronto, 8 (eleven innings.)
Jersey City, 2; Montreal, 0.
Newark, 7; Buffalo, 10.
Baltimore, 12; Rochester, 4.

Southern Association.

Memphis, 2; Chattanooga, 1 (ten innings.)
Mobile, 2; New Orleans, 1.
Atlanta, 8; Nashville, 4.
Montgomery, 4; Birmingham, 3.

Western League.

At Sioux City—Sioux City, 8; St. Joseph, 5.
At Topeka—Wichita, 6; Topeka, 2 (ten innings.)
At Denver—Lincoln, 2; Denver, 0.
At Des Moines—Omaha, 7; Des Moines, 2.

Pensacola Results.

PENSACOLA (Fla.) April 28.—The feature event at Kupfrian Park this afternoon, a gentlemen riders' race with Cull Holland as the prize, was won by Fred Blunt on Dandy Dancer from Mr. Hargis on Elise Van. Summaries:

Five furlongs: Tamar won, Cousin second, Red Robin third; time, 1:06 2-5.

Four and one-half furlongs: Miss Imogene won, Lady Hapsburg 0:58 3-5.

Four and one-half furlongs: Rusticana won, Beverstein second, Chalice third; time, 0:59 1-5.

Six and one-half furlongs: First Premium won, Our Nugget second, Hancock third; time, 1:27 3-5.

Mile selling: Profile won, Royal Lady second, Sanctim third; time, 1:48 3-5.

Four and one-half furlongs: Dandy Dancer won, Elsie second, B. J. Swanner third; time, 1:00 3-5.

SHERIDAN AND LARSON.

CHICAGO, April 28.—A match between Mickey Sheridan and Chuck Larson has been made and the contest will be staged before the Interurban Athletic Club at South Bend, May 5. The bout is scheduled to go ten rounds and the weight will be 133 pounds at 3 o'clock.

Times Directory of Automobiles and Accessories

Auburn — TOURIST PARTS. W. J. BURT MOTOR CAR CO. 10th and Main Sts.

Bargains — IN TIRES AUTO TIRE CO., 6TH & OLIVE ST.

Bergdoll — "Backed by Millions." Touring Car or Roadster, Four-Door and Open Styles. $1750—$1950 f.o.b. Los Angeles. FRED REYNOLDS, Agt., 816 S. Olive St. Home A5373.

Brush — $515. IMMEDIATE DELIVERY. The Only One Cent Per Mile Automobile. 1812 SOUTH GRAND AVE. Phones 22299; Broadway 8123. Agents wanted for outside towns.

Croxton — "BUILT with KRUPP STEELS." $2250—ALL MODELS—$3500—Guaranteed for Life. BRICKER MOTOR CAR COMPANY, 1118 South Olive.

Cameron — 6 Models 4-Cylinder Cars.....$900, $1200. 5 Models 6-Cylinder Cars.....$1350, $1700. 2 Models Trucks.....$1200 to $1500. R. M. PITTMAN, Western Agent, Fullerton, Cal. Salesroom, 1260 So. Figueroa st.

Chanslor & Lyon — HARTFORD TIRES, MOTOR SUPPLIES, AND TOPS. LOS ANGELES, SAN FRANCISCO, SEATTLE, FRESNO.

Diamond Tires — All sizes and types to fit any make of car. The Diamond Rubber Co., 1307-09 S. Main. Main 7551; F7709.

Glass Front — HEARD'S AUTOMATIC MULTI-ANGLE, The "Guaranteed" shield, with the perfected "One Hand Pressure" Automatic locking hinge. Windshield and Radiator repairs. All kinds of Sheet Metal Work. PHONE 21253. HEARD MFG. CO., 1315 So. Main St.

Emergency — Investigate our service. You need it. Call or telephone AUTOMOBILE EMERGENCY SERVICE CO., Inc. Suite 309 Delta Bldg. 426 SOUTH SPRING ST. Home A4240. Sdwy. 1190.

Emblem — 4 H. P., $225. EASY TERMS. Motorcycles. Flat Belt Free Engine. They Make Good. JOHN T. BILL & CO., 953-955 S. Main St.

Empire Tires — Wear longest. A few of our Specialties that are unexcelled; Peerless Inner Tubes, Tire Preservers extending the life of your old Casings, 32x3½—$4.75. Other sizes proportional. Tire Reinsetter Tool, $1.75, saves your temper. EMPIRE TIRE AND RUBBER CO., 1215 S. Main St. Phones Main 117, F1912.

Enger 40 — A Car of the Better Class at a Price You Can Afford to Pay. BROWN-SYMONDS CO., 1142-1144 South Olive St. A2281.

Excelsior — AUTO-CYCLES. "The one-man runabout" that always makes good. W. H. WHITSELL, Bicycles, Sundries and Expert Repair Work. 528 SOUTH SPRING STREET.

Ford and Velie — Frayer-Miller Truck. STANDARD MOTOR CAR CO., Twelfth and Olive Sts. P4129. Sdwy. 5794.

Garage — Pacific Motor Car & Aviation Co., 1217-1231 So. Flower St. Open Day and Night. Home 60151. Main 8688.

Goodyear — RAINCOAT COMPANY. Headquarters for AUTO COATS, CAPS and GLOVES. 210 South Broadway.

Halladay — HALLADAY MOTOR CAR CO. $1150 to $2650. Easy Sellers. AGENTS WANTED. 1122-24-26 S. Olive St.

Lexington — BURKHARD-CRIPPEN MOTOR CAR CO., Pico and Grand Ave. F4883. Broadway 3091.

Marmon — The Easiest Riding Car in the World. Champion Stock Car in Speed and Endurance Events Past Year. GILHOUSEN BROS. 1136 So. Olive Street. Phone F1064; Broadway 3888.

Motor Car Supply Co. — For your convenience, full line of supplies. Open evenings until 9 p. m. Open Sundays until 5 p. m. 711 SOUTH SPRING STREET, LOS ANGELES.

National — "40"—PRICE $2950 AT LOS ANGELES. NATIONAL MOTOR CAR CO. 1130-32 S. Olive St. Office 656 P. E. Bldg. F2774.

Petrel — FRICTION DRIVE CARS. 32 to 40 horse-power, $950 to $1750 f. o. b. Los Angeles. WILLIAMS AUTOMOBILE CO., 1349-51 South Main Street. Phone 21389.

Perkins — IMPROVED GLASS FRONT. A. D. Perkins, Manufacturer of Auto Accessories. Corner Pico and Flower. F3843.

Rambler — Offset Crank-shaft, Straight Line Drive, Big Wheels and Tires, Spare Wheel. All matchless Rambler features. W. K. COWAN, Agt. 1140-42 South Hope Street.

Reliance — RAPID AND RANDOLPH TRUCKS and 1000-lb. Delivery Wagons. Pioneer Commercial Auto Co., O. R. Fuller, Mgr. Main 1951 and F6656. 237 E. Market St.

Renault — Automobiles, Trucks and Taxicabs. Salesroom and Repair Shop. Automobile Parts. 1142-44 SOUTH OLIVE STREET. Phones Broadway 1344, Home A2231.

Schacht — SIEGMUND MOTOR CAR CO. Main 2138. 1231-1233 So. Main St. F3974.

Twitchell — Air Gauges — accurate, certain and sure, assist you in keeping your tires in perfect condition, because they register the air pressure in them correctly. Better carry one in your vest pocket. W. D. NEWERF RUBBER CO., 949-51 South Main Street. Phones F6901; Main 6403.

Warren-Detroit — Firestone-Columbus and Columbus Electrics. CALIFORNIA AUTOMOBILE CO. 950-952 S. Main St.

A. Greene & Son — ——Exclusive—— Ladies Tailors. 321-25 West Seventh St., Between Broadway and Hill. Third Floor.

Santa Fe

A Little Money goes a long way via Santa Fe.

Back East Excursions

Sale Dates

May 16, 17, 18, 19, 22, 23, 24, 25, 28, 29, 31.

June 1, 2, 5, 6, 7, 8, 9, 10, 14, 15, 16, 17, 26, 29, 30.

July 1, 2, 3, 4, 5 6, 19, 20, 26, 27, 28.

August 3, 4, 5, 14, 15, 16, 17, 21, 22, 23, 26, 29, 30.

September 1, 2, 3, 4, 6, 7.

†To destinations marked † tickets will also be sold on October 12, 13 and 14.

Round Trip Fares (Direct Routes)

Atchison, Kans.	$ 60.00
Baltimore, Md.	107.50
Boston, Mass.	110.00
Chicago, Ill.	72.50
†Colorado Springs, Colo.	55.00
Council Bluffs, Ia.	60.00
†Denver, Colo.	55.00
Dallas, Texas	60.00
Duluth, Minn.	72.50
Houston, Texas	60.00
Kansas City, Mo.	60.00
Leavenworth, Kans.	60.00
Memphis, Tenn.	70.00
Minneapolis, Minn.	72.50
Montreal, Quebec	108.50
New Orleans, La.	70.00
New York, N. Y.	108.50
Omaha, Neb.	60.00
†Pueblo, Colo.	55.00
Philadelphia, Pa.	108.50
Portland, Me.	113.00
Quebec, Quebec	116.00
St. Joseph, Mo.	60.00
St. Louis, Mo.	70.00
St. Paul, Minn.	72.50
Toronto, Ontario	95.70
Washington, D. C.	107.50

Limit October 31, 1911.

Many stopover privileges, including the Grand Canyon of Arizona.

SPECIAL EVENTS.

Christian Endeavor Convention

Atlantic City, N. J., July 6-12, 1911.
Sale Dates, June 28, 29, 30, July 1, 2.
Fare $102.40.

Elks (B. P. O. E.)

Atlantic City, N. J., July 10-15, 1911.
Sale Dates, July 1, 2, 3, 4, 5, 6, 1911.
Fare $102.40.

Nobles of Mystic Shrine.

Rochester, N. Y., July 11-13, 1911.
Sale Dates, July 1, 2, 3, 4, 5, 6, 1911.
Fare $91.35.

Grand Army of Republic

Rochester, N. Y., August 24-25-26, 1911.
Sale Dates, August 21, 22, 23, 24, 25, 26, 1911.
Fare $91.35.

Always Tickled To Talk Tickets

E. W. McGEE, Gen. Agt., Santa Fe
334 So. Spring St.
Phones Home A5224, Sunset Main 73

Santa Fe

...siness: Markets—Finance and Trade.

...NANCIAL NEWS SUMMARY.

[Fur]nished by Logan & Bryan, Members New York and Boston Stock Exchanges, Bradbury Building.]

NEW YORK, April 28.—American stocks in London steady.

American Woolen Company special meeting today to act on proposal to reduce common stock ten million.

Utah Copper and U. S. Reduction and Refining annual meetings today.

Banking syndicate takes $4,000,000 additional seaboard refunding fours and railway directors approve purchase of $1,800,000 additional equipment.

Interborough Company sells ten million dollars one-year notes to J. P. Morgan.

Harriman lines report decrease in gross and net earnings for March, while Rock Island reports small gross decrease and an increase in net.

President Taft, speaking before newspaper publishers' association declares annexation talk bosh and advocates reciprocity bill.

House passes reapportionment bill fixing number of members at 433.

President Williams says if B. R. T. gets news lines in Manhattan there will be transfer agreement with McAdoo system.

Plan for central clearing house for cotton bills of lading generally approved by southern cotton-carrying roads.

W. J. Cummings persists in refusal to answer questions before grand jury.

Copper sales within last two weeks approximately 100,000,000 pounds.

Twenty active roads advance .04 per cent.; twelve industrials advanced .12 per cent.

FINANCIAL.

OFFICE OF THE TIMES, Los Angeles, April 29, 1911.

BANK CLEARINGS. Bank clearings yesterday were $3,354,913.04; for the corresponding day of 1910, $2,345,635.26; for the corresponding day of 1909, $1,781,029.84.

Monday	$3,362,011.53
Tuesday	3,929,665.96
Wednesday	3,902,772.91
Thursday	2,144,721.14
Friday	3,354,913.04
Total	$16,785,064.55
Same time, 1910	13,831,632.09
Same time, 1909	10,441,387.11

Quotations furnished by Los Angeles Stock Exchange.

OIL STOCKS.

Producers—	Bid.	Asked.
American Crude Oil Co.	....	.63
American Pet. Co. com.	28.00	....
Associated Oil	52.12½	52.62½
Bear Creek O. & M. Co.	.55	.70
Cal. Midway Oil Co.	.52½	.53
Central	1.99½	2.00
Columbia	1.09	1.12½
Con. Midway Oil Co.	.21½	.21¾
Continental Oil	....	.25
...os Oil Co.	....	.35
...ceid Oil Co.	....	.45
...rson Oil	....	8.00
...obe	.05	.10
...te Oil Co.	.37	....
Mex. Pet. Ltd. pfd.	66.00	66.50
Mex. Pet. Ltd. com.	33.00	33.50
...acot Oil Co.	....	1.25
...w Penn. Pt. Co.	....	....
...inda Land Co. (Oil)	.49½	....
Palmer Oil Co.	1.37½	1.40
Penn. Midway Oil Co.	.20	....
...ce Ranch Oil Co.	.40	....
Section Six Oil Co.	....	.50
Trader's Oil Co.	....	80.00
Union	102.50	102.87½
Union Provident Co.	102.00	102.50
United Petroleum	102.50	....
United Oil Co.	.88	.90
Western Union	....	100.00
Non-Producers.		
Nev.-Midway Oil Co.	.16	....
Oleum Dev. Co.	.07½	....

BANK STOCKS.

	Bid.	Asked.
All Night and Day Bank	100.00	120.00
Bank of So. California	....	84.00
Broadway Bank & Trust	185.00	....
Cal. Savings Bank	130.00	....
Central Nat'l Bank	....	200.00
Citizens' National	218.00	....
Commercial National	150.00	180.00
Farmers' & Mer. Natl.	292.50	350.00
First National	600.00	635.00
German American Savgs.	329.00	340.00
Home Sav. Bank of L. A.	116.00	129.00
Merchants' National	600.00	....
National Bank of Cal.	190.00	....
Nat'l Bank of Commerce	105.00	....
The Security Savings Bank	350.00	....
The Southern Trust Co.	77.00	....
(50 per cent. paid up.)		

BONDS.

(With Accrued Interest.)

	Bid.	Asked.
Associated Oil Co.	99	99¾
Cal. Pac. Ry.	100¼	....
Corona Power & W. Co.	96	....
Edison El. Co., is R.	100	....
Edison Elec. Co., old issue	102	....
Home Telephone Co.	83	84
Home Tel. Co., 1st refg.	73	75
L. A. Gas & El. Co.	96	....
L. A. Pac. 1st con. mtge.	103	....
L. A. & Pasadena El. Ry.	103	....
L. A. Public Market Co.	102	....
L. A. Railway Co.	106	....
L. A. Traction Co., 5s	101	104½
Mission Trans. & R. Co.	96	....
Pac. L. & P. Co.	93	95
Pac. L. & P. Gtd.	99	101
Pomona Con. Water Co.	97	104
Temescal Water Co.	97	....
S.L.D.T.&T.Co.	95	....

INDUSTRIAL AND PUBLIC UTILITIES.

	Bid.	Asked.
Cal. Portland Cement Co.	100.00	....
Edison Electric, pfd.	....	74.00
Edison Electric, com.	58.50	....
Hawaiian Com. & Sug.	35.00	....
Home Telephone, pfd.	32.00	34.00
Home Telephone, com.	5.00	....
Hutchinson S. P. Co.	15.00	....
L. A. Athletic Club	6.50	8.00
L. A. Brewing Co.	....	110.00
L. A. Investment Co.	2.40	2.48
Pac. Mut. Life Ins. Co.	300.00	....
Pasadena H. T. & T. Co.	....	20.00
San Diego H. T. & T. Co.	15.00	17.50
Title G. & Tr. Co., pfd.	250.00	....
Title I. & Tr. Co., pfd.	176.00	....
S. L. D. T. & T. Co. pfd.	....	30.00
Union Security Corp. pfd.	....	190.00
Whittier Home T. & T. Co.	....	80.40

SALES—Morning session: 10 Associated Oil at 52.75; 1000 Cal. Midway at 52½; 1000 do. at 52½; 500 do. at 52¾, 1000 do. at 52¾; 100 Central at 2.00; 2000 Con. Midway at 21¾; 2000 do. at 21¾; 1000 do. at 21¾; 1000 do. at 21¾; 10 Mex. P. Ltd. com. 33.75; 10 do. at 33.75; 10 do. at 33.75; 10 ...ard, 10 Edison Elec. pfd. at 73.00. ... do. at 33.50; 10 Union at 102.50; 10 do. at 102.75; 100 Palmer Oil Co. 1.40; 100 do. at 1.40; 100 do. at 1.40. Off ...oard, 10 Edison Elec. pfd. at 7.00.

SALES—Afternoon session: 1000 Central at 2.00; 1000 do. at 2.00; 1000 do. at 2.00; 2000 Cons. Midway at 21¾; 2000 do. at 21¾; 2000 do. at 21¾; 2000 do. at 21¾; 1000 do. at 21¾; 2000 do. at 21¾; 2000 do. at 21¾; 1000 Jade at ...; 10 Mex. P. Ltd., com. at 33.50; 20 do. at 33.25; 20 do. at 33.25; 20 do. at 33.25; 10 do. at 33.75; 30 do. at 33.25; 10 Union at 102.87½; ... do. at 103.25; 10 do. at 103.50; 50 Union ...rev. Co. at 102.00; 20 do. at 102.00; 4 do. at 1.00; 30 Mex. P. Ltd., pfd. at 66.00; 2000 Oleum Dev. Co. at 7½; 1000 do. at 7⅜.

MINING STOCK.

CALIFORNIA.

Miscellaneous—	Bid.	Asked.
...l. Hills M. Co.	.01	.04
Consolidated Mines Co.	4.00	4.50

NEVADA.

Miscellaneous—		
Johnnie M. & M. Co.	.09	....

*Per thousand shares.

SALES—Morning session: 1000 California Hills at 3⅞; 1000 California Hills at 4; 1000 do. at 4¼; 2000 do. at 4¼; 1000 do. at 4.

Oranges and Lemons.

DAILY QUOTATIONS OF THE EASTERN CITRUS MARKETS.

[BY DIRECT WIRE TO THE TIMES.]

NEW YORK, April 28.—[Exclusive Dispatch.] Twenty cars navels, three seedlings, one St. Michael sold. Market slightly higher on navels. Fair, warm.

NAVELS.

	Avge.
Orchard, imp, or, National O.	$2.95
Standard, imp, sd, National O.	2.65
Corona, imp, sd, National O.	3.05
Corona Stds., imp, sd, National O.	2.75
Euclid, iced, or, Growers F.	3.45
Uplander, iced, or, Growers F.	3.35
Euclid, iced, or, Growers F.	3.50
Old Mission, ch. iced, Chapman	2.60
Uplander, iced, or, Growers F.	3.15
Lady Rowena, iced, Chapman	2.50
Lotus, iced, O. K. Ex.	2.40
Monogram, iced, O. K. Ex.	2.95
Diamond S, iced, O. K. Ex.	2.70
Glendora Hgts., fy, iced, A. C. G.	3.15
Glendora Hgts., ch. iced, A. C. G.	2.59
Pinnacle, iced, O. K. Ex.	3.40
Majesty, iced, O. K. Ex.	2.95
Paul Neyron, iced, S. A. Ex.	3.05
Moose, iced, O. K. Ex.	3.35
Prong Horn, iced, O. K. Ex.	2.80
Buck, iced, O. K. Ex.	2.75
La Mesa, iced, Riv. Ex.	2.85
Golden Rule, iced, Riv. Ex., Riv.	2.90
Golden Cross, iced, O. K. Ex.	3.35
Red X, iced, O. K. Ex.	2.90
Majesty, iced, O. K. Ex.	2.85
Owl, iced, O. K. Ex.	2.75
Quail, iced, O. K. Ex.	2.45
Echo, iced, S. T., Pasadena	2.65
Arroyo, iced, S. T., Pasadena	2.45
Quality, iced, S. T. Ex.	2.20
Campfire, iced, S. T. Ex.	2.45
Red Shield, iced, A. C. G. Ex.	2.79
Green Crown, iced, A. C. G. Ex.	2.40
Bear, iced, O. K. Ex.	2.45
Quail, iced, O. K. Ex.	2.45
Owl, iced, O. K. Ex.	2.45
Knight, iced, Ely Gilmore	2.65
Bishop, iced, Ely Gilmore	2.45
Gabrielle, iced, xc, Ind. F. Co.	2.75
Citrus Belle, iced, xc, Ind. F. Co.	2.70
Old Mission, iced Chapman	2.90

SEEDLINGS.

Mission Bell, iced, A. B. Chapman	$2.70
Mission Memories, iced, A. B. Chapman	2.65
Mallard, iced, fy, Randolph	2.80
Violet, iced, D. M. Ex.	2.85
Jasmine, iced, D. M. Ex.	2.55

ST. MICHAELS.

Carmencita, iced, S. T. Ex.	$2.90
Colombo, iced, S. T. Ex.	2.70

FLORIDAS.

Golden Cross, iced, O. K. Ex.	$3.00

GRAPEFUIT.

Echo, iced	$2.65

NAVELS—HALVES.

La Mesa, iced	$1.55

MALTA BLOODS—HALVES.

Golden Cross, iced	$1.50
Red X, iced	1.45

RUBY BLOODS—HALVES.

Golden Cross, iced	$1.50
Bear, iced	1.45

HALF BOXES—BUDDED.

Mission Bells, iced	$1.40

TANGERINES—HALVES.

Orchard	$1.35
Bear iced	1.70

LEMONS.

Conqueror, iced	$3.05

Philadelphia Market.

PHILADELPHIA, April 28.—[Exclusive Dispatch.] Six cars navels, four mixed cars and one car seedlings sold. Also seven cars Floridas. Oranges sold from 2.05 to 3.80; average 3.10. Grapefruit, 2.30 to 4.40; average, 3.50. Market is stronger.

NAVELS.

Stork S. A. Ex.	$2.55
Pico S. T., Whittier	2.45
Pointer A. C. G., Glendora	2.60
Stork S. A. Ex.	3.00
S. S. brand S. S., Orange	2.60
Colombo S. T., Placentia	2.35
Salt Lake Sd., King Ft. Co.	2.25
Whittier S. T., Whittier	2.90
Ranchito S. T., Rivera	2.60
Hunter A. C. G., Glendora	2.60
King S. A. Ex.	2.65
Carmencita S. T., Placentia	2.75
Native Sons, King Ft. Co.	3.05
Golden Pheasant, xc., Ind. F.	2.90

SEEDLINGS.

Golden Trout	2.90
Ranchito	2.60

BLOODS.

Salt Lake	2.90

TANGERINES—HALVES.

Stag	1.25

MANDARINES—HALVES.

Stag	1.15

SWEETS.

S. S. brand	2.40

NAVELENCIAS.

Stork	3.15

Boston Market.

BOSTON, April 28.—[Exclusive Dispatch.] Fifteen cars sold. Warm. Market unchanged.

NAVELS.

Pointer A. C. G., Glendora	2.65
King S. A. Ex.	2.45
Planet S. S., Orange	2.60
Camel Q. C., Corona	2.75
Queen Bee Q. C., Corona	2.85
Paul Neyron S. A. Ex.	2.60
Orchard Or, National O. Co.	3.20
Standard Sd. National O.	2.85
Aster Or.	2.60
Half Moon Xf. Red G. O. A.	2.75
Stork S. A. Ex.	2.75
Whittier S. T., Whittier	2.60
Homer Q. C., Corona	2.60
Queen Bee Q. C., Corona	2.90
Royal Q. C., Corona	2.75
Twin Peaks, Growers' Ft. Co.	3.30
White Cross, Growers' Ft.	2.90
Good Buy	2.70
Golden Gate, xc., Red G. O.	2.60

LEMONS.

Tally-Ho S. B., Rialto	3.25
Big R	2.60

SEEDLINGS.

Havana	2.55

SWEETS.

Searchlight	2.70

Cleveland Market.

CLEVELAND, April 28.—[Exclusive Dispatch.] Three cars navels, three mixed cars, one lemon sold. Market higher on oranges. Prices low on lemons account condition. Weather favorable.

NAVELS.

King S. A. Ex.	$2.50
Newsboy R. H. Red	2.90
Sunlight R. H. Red	3.10
Jasmine D. M., Monrovia	2.85
Robusta K. A. H., Pach.	3.05
Ranchito S. T., Rivera	2.95
Sunny Heights R. H., Red.	2.90
Golden Circle R. H., Red.	2.70
Robusta A. H., Pach.	3.20
Hobo A. H., Pach.	2.90

LEMONS.

Searchlight	2.45
Sunny Heights	2.60
Golden Circle	2.45

SWEETS.

Ranchito	2.65

ST. MICHAELS.

Ranchito	2.55

SEEDLINGS.

Playmates	2.65

St. Louis Market.

ST. LOUIS, April 28.—[Exclusive Dispatch.] Raining. Market firm on good fruit. Ten cars oranges and one car lemons sold.

NAVELS.

Trail A. C. G., Lamanda Pk.	2.30
Martha Washington S. S., Tustin	2.30
Owl O. K. Ex.	2.35
Newsboy R. H., Red.	2.65
Papoose, Ch. Strachan Ft. Co.	2.35
Daisy Green & Speich	2.45
Crystal Riv. Ex., Riv.	2.50
Cowboy S. S., Tustin	2.05
Parrot S. A. Ex.	2.35
Old Oak Ch., Tustin F.	2.35
Mt. Lion G. & Speich	2.65

LEMONS.

Pet	3.35
Arab	3.25
Pup	2.95

JAFFAS.

Trail	2.65
Canon	2.40

SEEDLINGS.

Playmates	2.55

SWEETS.

S. S. brand	2.35
Old Oak	2.35
Papoose	2.30

BUDDED.

Golden Pheasant	2.40
Citrus Belle	2.25

Pittsburgh Market.

PITTSBURGH, April 28.—[Exclusive Dispatch.] Seven cars sold. Market steady on oranges and lemons. Favorable weather.

NAVELS.

	Avge.
Orchard, or, National O.	$3.35
Gavilan	2.70
Quail, O. K. Exchange	2.75
Pinnacle, O. K. Exchange	3.55
Owl, O. K. Exchange	2.60
Golden, Riv. Ex., Riv.	2.70
Standard, sd, National	2.90
La Paloma	2.50
Owl, O. K. Exchange	2.60
Majesty, O. K. Exchange	2.60
Golden Rule, Riv. Ex., Riv.	3.00
Crystal, Riv. Ex., Riv.	2.60

LEMONS.

Good Selected	$3.10
A A A A	2.35
Diamond K	1.85

SWEETS.

Pico	$2.30

Cincinnati Market.

CINCINNATI, April 28.—[Exclusive Dispatch.] Cool, raining. Market declining. Four cars navels, two seedlings, one sweets, one lemons sold. Florida Valencias, $2.35 to $2.85.

NAVELS.

	Avge.
Hawk, S. A. Exchange	$2.45
Hawk, S. A. Exchange	2.45
Echo, S. T., Arroyo Park	2.85
Tournament, S. T., Arroyo P.	2.55
California, S. T., Co. Farm	1.85
Pico, S. T., Whittier	2.25
Arroyo, S. T., Arroyo P.	2.65

SEEDLINGS.

California	$2.30
Serenade	2.00

SWEETS.

Albion-Cambria	$2.70

LEMONS.

Rossmoyne	$3.10

Los Angeles Market.

LOS ANGELES, April 28.—Four cars navels, one Valencias, one bloods, one sweets, one seedlings sold.

	Avge.
Golden Pheasant, xc, or, Alhambra, shipped April 27, iced, navels	$1.80
Arch, fy, or, Riverside, not shipped, navels	1.62½
H. C. A., sd, Riverside, not shipped, navels	1.12½
Golden Pheasant, xc, or, Alhambra, not shipped, navels	1.70
Freedom, sd, Alhambra, not shipped, navels	1.45
Heap Good, fy, or, Riverside, not shipped, navels	1.30
Golden Pheasant, xc, or, Alhambra, shipped April 27, navels	1.75
Equator, fy, or, Santa Ana, not shipped, Valencias	1.90
Blue Ball, sd, Santa Ana, not shipped, Valencias	1.65
Heap Good, fy, or, Riverside, not shipped, Malta bloods	1.30
Tourist, ch, Santa Ana, shipped April 24, iced, sweets	1.30
Beach, sd, Santa Ana, shipped April 24, iced	1.30
Lone Palm, xc, Santa Ana, shipped April 24, iced, St. Michaels, halves	1.30
Heap Good, fy, or, Riverside, not shipped, seedlings	.90

Citrus Fruit Shipments.

	Oranges.	Lemons.	Total.
Thursday, April 27	233	37	270
Total to date this season	23,055	2301	25,356
Total to same date last season	15,431	2200	17,631

LOCAL PRODUCE MARKET.

Though cherries have gotten out of the novelty stage on the local market by this time, the best price paid this year was recorded on two boxes which were sold to the Hollenbeck Hotel yesterday morning. They brought $22 and the fruit was to be used in pies and as souvenirs at the tables of the hotel. There were no changes in the strawberry market. Another shipment of a full car of berries was reported. These went to Portland and Seattle. The northern growers are already shipping berries to eastern and farther northern markets out of San Francisco and this has rather killed the local demand.

There were no changes on the egg market. Attempts at further declines were futile in the face of heavy buying. Receipts of the commodity were light, 350 cases which had something to do with keeping prices up.

The butter demand was very fair and reports from all parts of the country show continued firmness in the commodity. Arrivals yesterday were 22,652 pounds.

Cheese arrivals were 1000 pounds. Northern fresh stock was the best selling variety on the market. There are quite a number of future sales reported, cheese coming from Eastern markets here being sold while still en route and even before shipment at current prices which by some dealers are considered as low as they will go for some weeks at least.

The potato market was very steady. New local spuds are coming in more freely each day and the price of lug boxes is down as low as $1 on very small stock. Good new potatoes of size for most usage are bringing up to $1.50. There will be no potatoes for shipments in car lots much before the middle of May. Receipts were 1280 sacks.

Onion receipts totaled only 160 sacks. They were from Imperial Valley. The Texas onions are practically off the market at this early date. There were no changes in beans or sweet potatoes. Of the latter there are scarcely any on the market.

The price of Mexican tomatoes is on the rise and they were selling as high as $2 per four-basket crate. Other vegetables were in fair demand and unchanged as were all fruits, citrus and deciduous.

Changes in the prices of live stock were reported, the fluctuations being both up and down. Oil quotations were also on the list of changes of the day.

Prices Current.

EGGS—Fresh local ranch, candled, selected, 23½; local ranch, case count, 19½; northern and Imperial Valley, 17½@21½; eastern, 20.

BUTTER—Price to trade, 2½c above quotations. Creamery extras, 21 per lb.; creamery firsts, 20; eastern, 18; ladle, 17 per lb.; country, 15.

CHEESE—North, fresh, 15; storage, 14; Oregon daisies, 16@17½; twins, 16@17½; eastern daisies, 17@18; Longhorns, 17@18; singles, 16@17½; cheddars, 17@18; Dom. Swiss block, 18; wheel, 19; imported, 32; Limburger, 17@18; Sierra cream brick, 17@18; Edam, 8.00@8.50; Sierra 1.00 per box; German Breakfast, 1.00 per box; Neufchatel, 1.10 per box; Camembert, 1.10 per box; Schlosskase, 1.00 per box; Canada cream, 1.10@1.20 per box; Roquefort, 36@40; Anchor, large, 18.

BEANS—Pinks, No. 1, 4.25; Lady Washington, No. 1, 4.25; small white, No. 1, 4.00; Limas, No. 1, 6.25@6.50; black eyes, 6.50; lentils, 6.00@7.00; Garvanzas, 4.50.

DRIED FRUITS—Apples, evaporated, 13½@14; Citron, fancy, 10-lb. boxes, 16@17; orange and lemon peel, 14@15; currants, imp., fancy, bulk, recleaned, 7½; fancy, 50 1-lb., 10@11; dates, packages, imported Fards, fancy 60s, 11½; Fards, fancy 12s, 12½@13; Persian Golden, 60s, 7@7½; Persian Golden, 12s, 8@9. Figs, black and white, bulk box, 2.25; white, 8 oz., 50s, 1.85; 12 oz., 12s, 1.00; 16 oz., 30s, 1.10; 16 oz., cartons, 12s, 1.15; imported, 14-15-16. Nectarines, per lb., 10; fancy, 25a, 9. Peaches, fancy, 25a, 8½; choice, 50s, 7½; choice, sacks, 6¾; fancy peeled, 25s, 20. Prunes, 30-40, 14; 40-50, 12½; 50-60, 12; 60-70, 12½; 70-80, 12; 80-90, 11½; 90-100, 11; (when packed in 50-lb. boxes, 1½c extra.) Apricots, 12½@13; choice, 12. Pears, 13@14. Plums, 10@11.

RAISINS—Sultanas, bleached, 9@10; unbleached, 6; seeded, 7 for 16-oz. pkg., 6 for 12-oz. pkg. London layers, 2-crown, 1.15; 3-crown, 1.40; 4-crown, 1.60; 5-crown, 1.90; 6-crown, 2.50; loose Muscatels, 2-crown, 4; 3-crown, 5; 4-crown, 6.

NUTS—New almonds, fancy, IXL, 16@17; almonds, fancy, paper shells, 14½@15½; Brazils, 14@15; filberts, large, new crop, 15; pecans, large, 16; small, 15; pine nuts, 18@20; peanuts, eastern, "Sun," raw, 7@7½; peanuts, eastern, "Sun," roasted, 8½; peanuts, Japs, fancy, raw, 6½, peanuts, Jap, fancy, roasted, 7½; California, raw, 6; California, roasted, 7; walnuts, Jumbos, 19@20; No. 1, softshell, 16@16½; walnuts, No. 2, softshell, 13; cocoanuts, 1.00@1.25 per doz.; popcorn, local, 4.00@4.25; eastern, 4.25@4.50.

HONEY—Comb fancy, water white, 1-lb. frames, 18@19; light amber, 18; white, 17; extracted, light amber, 8½; white, 9; water white, 9½; beeswax, 30 per lb.

CITRUS FRUITS—Navels, 1.50@2.25 per box; blood oranges, 1.50@2.00; lemons, fancy pack, 2.00@2.50; choice, 1.50@1.75; unpacked stock, 1.25@1.50; grapefruit, seedless, 2.50@3.50; seedling grapefruit, 1.75@2.00; tangerines, 1.25@1.50; limes, 1.25@1.50 per hundred.

FRESH FRUITS—Apples, Bellefleur, 2.75; 4-tier White Winter Pearmains, 2.25; Missouri pippins, 2.75; Gano, 2.50; Hoover, 2.75; Baldwins, 1.75@2.00; Winesaps, 2.25@2.50; Roman Beauties, 2.75@3.00; bananas, 4@4½ per lb.; Bermuda bananas, 5; pineapples, 8@12; pears, 2.25@2.75 per lug box; loquats, 12@14 per lb.; cherries 1.00 per lb.

BERRIES—Strawberries, 3@4 per basket; guavas, 7@8 per basket.

ONIONS AND CHILI—Evaporated chili, 16@18; sun-dried chili, 20; ground chili, 10; Mexican black, 25; chili telpini, 75@1.00; Japan, 16. Onions, Australian Browns, 3.25@3.65 per 100; Utah, 3.00; Nevada, 3.25@3.50; Oregon, 3.25@3.50; Bermudas, Mexican, 3.00 per crate; garlic, 8@10 per lb.

POTATOES—Highlands, 2.40@2.60 per 100 lbs.; Lompocs, 2.50@2.75; Watsonville, 2.50@2.65; Oregon Early Rose, 2.35@2.50; White Rose, 2.25; Idaho, 2.25@2.35; Minnesota, 2.25@2.40; Michigan, 2.20@2.35; new potatoes, 1.00@1.50 per lug box; sweets, yellow, 7.00.

GREEN VEGETABLES—Beets, 20@25; carrots, 20@25; parsley, 20@25 per doz.; spearmint, 25@30 per doz.; turnips, 30@35; oyster plant, 35@40; peas, 4@5; beans, 8@10 per lb.; radishes, 15@20 per doz.; watercress, 25@30 per doz.; spinach, 15@20; cabbage, 75@85 per sack; red cabbage, 2 per lb.; curly leaf, 2 per lb.; green onions, 15@20 per doz.; leeks, 35@40 per doz.; lettuce, common, 75@1.00 per crate; endive 10 per doz.; escarol, 40 per doz.; parsnips, 20@25 per doz.; celery, 3.25@3.75 per crate; tomatoes, Mexican, 1.50@1.75 per 4-basket crate; hothouse mushrooms, 3.50@4.00 per basket; locals, 10@20 per lb.; artichokes, northern, 50@60 per box; red chili peppers, 25 per lb.; green chilis, 20@25; celery root, 5 per lb.; rhubarb, local, 40@50; strawberry, 75@85; summer squash, local, 10@12 per lb.; cucumbers, 75@1.00 per doz.; corn husks, 7@10 per lb.; okra, 8@9; asparagus, green, 4@5; white, 3@4.

POULTRY—Dealers buy from the producer live weight. Old roosters, 10; stag, 19; hens, 19 per lb.; ducks, 21; geese, 17; turkeys, 23@25; squab pigeons, 2.00 per doz.; fryers, 24; broilers, 27; roasters, 20. Wholesaler sells to retailer, live weight: Hens, 21@23; fryers, 26@27; broilers, 30; old roosters, 13; turkeys, 25; geese, 25; ducks, 24@25; roosters, 22. Dressed weight averages from 3c to 5c higher than live weight.

LIVE STOCK—Based on delivered weights in Los Angeles (furnished by Hauser Packing Co.,) steers, 6½; heifers, 5½; cows, 4½; calves, 6@6½; small calves, 6½@7; milk calves, 7½; wethers, 4.50 a head, ewes, 3.75; lambs, 3.25; hogs, 150-200 lbs., 6½@7; hogs, 200-300 lbs., 6@6½.

BEEF—Steers, per lb. net, 10; heifers, 9¼; steers, hind quarters, 11¾; short hind quarters, 11½; fore quarters, 8; short loins, 20; loin butts, 13; loins, No. 1, 17; ribs, No. 1, 12; loins, No. 2, 14; ribs, No. 2, 12; full chucks, 7; short chucks, 7; triangles, 7¾; plates, 7; steer rounds and rumps, 9; steer rounds, butt on, 10½; tenderloins, fresh, 25; do., frozen, 18; shoulder clods, 12; rolls, 10; boned trimmings, 7½; shanks, 4; flank steaks, 10; sweetbreads, 25; fresh tongues, 12; suet, 6; cod fat, 7; livers, 7; oxtails, each, 5; brains, each, 10; hearts, 6; clean tripe, each, 20; feet, each, 7½; heads, 5 per lb.; kidneys, each, 5; cooked tripe, each, 2.50.

VEAL—Per lb., net, calves, 110 lbs. and under, 11; do., 111-130 lbs., 10½; do., 131-160 lbs., 9; do., 161-200 lbs., 9½; sides, 75-100 lbs., 10; hind quarters, 12½; fore quarters, 7; heads, frozen, each, 50; feet, frozen, each, 5; livers.

MUTTON—Per lb. net, lambs, plain, 14; lambs, caul, 13; yearlings, 12; wethers, 10½; ewes, 9½; racks, 12½; legs, 12; loins, 10½; tongues, each, 3; plucks, each, 3; heads, skinned, each, 10; brains, 2; liver, hearts, 30.

PORK—Per lb. net, dressed hogs, head on, 11; do., head off, 12; trimmed hogs, 13; loins, fresh, 15; loins, eastern, frozen, 14; loins, local, frozen, 15; legs, 13½; shoulders, 11½; picnics, 11½; butts, 1.44; bellies, 18; leaf lard, 15; trimmings, 13; tenderloins, 27; spare ribs, fresh, 12½; do., frozen, 8; head, 7; back fat, 12; tails, 5; neck bones, 5; tongues, 10, pigs feet, each, 3½; livers, 7; hearts, each, 3½; plucks, each, 7; kidneys, each, 1½.

SAUSAGE—Per lb. net, Diamond "C" link, 25; Diamond "C" bulk, 15; fresh pork links, 13; fresh pork, bulk, 13; Spanish style pork, 13; blood, 9; liver, 9; head cheese, in casings, 9; sour head cheese, 10-lb. pails, 10; bologna style, 7½; bologna style, paraffined sacks, 9; Rex, Frankfurt style, 9; Coney Island style Frankfurt, 9; minced, in bladders, 12; Douglas style, in sacks, —; tongue loaf (new,) 18; Salami (Italian) 29@30; German, 25½; Cervelat, 23@26; Holstein, Cervelat, 18; Farmer Cervelat, 20.

BACON—Winchester, 10-lb. bacon, 24½; Winchester, 6-8-lb. bacon, 25½; 12 avg., 23½; Empire, 26½; 49'er, 18-19; Premium, 32; Atlas bacon, 23½; Gold brand, 22; Diamond "C," 4-6-lb., 34¾; Diamond "C," 6-8-lb., 34; Helmet Company.) Steers, 6@6½; heifers, 5½; cows, bacon, 17; Orange Blossom bacon, 16; Sunlight bacon, 6-8 avg., 24½; Rex Breakfast bacon, 8-10 avg., 29½; Rex Breakfast bacon, 12 avg., 29¾; Rex bacon, 6-8 avg., 20¼; Regal bacon, 28¾; Pioneer bacon, 8-12 lbs., 28½; Helmet, 6-8 avg., 19¾; White Label bacon, 26½; Armour's Shield bacon, 6-8 av., 24; 8-10, 23; 10-12, 22; Colonial, 6-10, 22; 10-15, 20; Special bacon, 23; Western bacon, 10-12 lbs., avg., 17¾; Angelus, 6-8, 25½; Angelus, 8-10 lbs., 24½; Angelus, 10-12, 23½.

DRY SALTED MEATS—Dry Salt narrow bellies, 17½; dry salt clear bellies, 16-20 avg., 17; dry salt backs, 15½; short clear backs, 16; short clear sides, 40-45 lbs., avg., 16; dried beef, insides, 21½; dried beef, outsides, 22; beef knuckles, 22; medium bacon, 13@14; bacon strips, 20½; bacon backs, 22¾; smoked beef tongues, 24.

Pigs feet, kits	$1.50
Pigs feet, halves	6.50
Pigs, feet, quarters	3.25
Pigs feet, barrels	13.00
Honey comb tripe, kits	1.50
Honey comb tripe, halves	5.35
Honey comb tripe, quarters	2.85
Pig pork, quarters	9.50
Pig pork, halves	18.75
Pig pork, barrels	37.50
Lamb's tongue, kits	2.71
Lamb's tongue, quarters	9.50
Corn beef, plate	11.50 bbl., 6.00 ½ bbl.
Corned beef, rump	10.00 bbl., 5.50 ½ bbl.
Corned beef, brisket	14.24 bbl., 7.50 ½ bbl.

HAMS—Per lb., Rex, 21¼; Rex skinned hams, 18½; Diamond "C," 22¼; Diamond "C," skinned hams, 19¾; boiled boneless Rex hams, 28¼; Pioneer hams, 19¾; Regal, 19; mild-cured hams, 17¾; plain hams, 16½; Winchester, small, 10-12, 19¾; Winchester hams, avg., 19¼; Premium, 10 to 12 avg., 21½; 12-14 lbs., 22¼; 14-16 lbs., 20; Winchester picnics, 14½; Winchester boiled hams, 19¼; Winchester skinned hams, 19¾; Gold Band, 17½; California hams, 13½; Premium skinned hams, 20¼; Atlas hams, 18½; minced ham, 13¾; Cylinder boiled hams, 26¼; Premium boiled hams, 27; Oxford boiled hams, 18¾; Star boiled hams, 26; Silver hams, 10-12, avg., 22; Armour's Star hams, 10-12, 19¼; avg., 20; 19; 14-16, 18¾; Shield hams, 10-12, 18½; 12-14, 18; 14-16, 17½; skinned, 14-18, 18½; picnics, 6-8, 13½; avg., 19; Angelus boiled hams, 12-14 avg., 20; 10-12 avg., 21; Colonial hams, 10-12 avg., 19; 12-16 avg., 17; Angelus skinned, 21¼; Angelus picnics, 15¼.

LARD—Tierces, per ¾, 17; cases, 14¼; 10-pound, 11; Crescent lard, 11¼; back fat, 10; Diamond C Kettle lard, 16½; Rex, 15½; White Label, 11¾; basis suetene, 10¼; K. C. Lard, 9¼; Yellow Cotosuet, 11; White Cotosuet, 12; Mission lard, 12¾; Compound lard, eastern, 8¾; Armour's Shield lard, 13; Armour's Simon Pure lard, 14; Armour's Veggetole, 10¾; Pennant lard, 10¼; White Label lard, 15¼. Baker's pure lard, 14¼. Fairbank's White Cottolene, 17. Red Star lard, 16; Suetene, 11; Premium pound cans, 13¼; leaf lard, 16¼. Rex pure lard, 1 case, 7.25; 5 cases, 7.15; 10 cases, 7.10. Baker's Cottolene, 1 tierce, 12¾; 2 tierces, 12¾; 5 tierces, 12½. Fairbank's Snow White lard, tierce basis, 15. Angelus lard, 16¼; Angelus Compound, 10¼.

SALT—Western, handled through L. A. jobbers. Princess salt, cartons, 20 5s per case, 1.40; 150-lb. bales, Crown brand, all sizes, pockets, per bale, 1.75; Wellington Dairy, 50 per ton, 16.00; 100s per ton, 15.50; 224s per ton, granulated and ¾ ground, large, per ton, 10.50; ice-cream and evaporated sheep, 50, per ton, 8.45; Crown or Grain Dairy, 50s, 12.50; 100s, 12.00; granulated and ¾ ground, 100s, 11.00; lump stock, per ton, 25.00; lump stock, Utah, per ton, 15.50. Special price in car lots, 2.00. Angelus bales, 1.40; Blue Cross fine dairy, 5.00; per ton, 12.50. Wellington, 16.00; Rock or ¼-ground, 50s per ton, 7.80.

SUGAR—Prices are based on sacks. Bbls. add 10c; ½-bbls., 25c, and boxes, 50c per 100 lbs. All prices are net cash less 25c cwt., 15 days. Best gran., 5.30; Standard cane, 5.50; Standard berry, 5.50; Cube A, crushed or fine crushed, 5.75; Candy Gran., 5.60; powdered, 5.60; C. & H. Confectioners' A, 5.50; Magnolia A, 5.10; Extra C, of B., 5.00; Golden C, 4.95; D, 4.80; Bowles 6x powdered, 30-lb. boxes, 5.65; Bowles 6x powdered, ½-bbls., 6.90; Bowles 6x powdered, bbls., 6.65; Bowles Bros.' Bar, bbls., 7.25; Bowles Bros.' Bar, ½-bbls., 7.50.

FLOUR—Per bbl., Capitol, made of No. 1 hard and California wheat blended, 5.60. Aurora, 4.80; Mikado, 4.40; Trophy, 4.20; No. 1 Hard bakers', made of hard wheat only, 6.00; Capitol Bakers' Extra Hard and Cal. Wheat Blended, 6.20; Our Giant (bakers',) 4.90; Eclipse, 4.90; XXXX Standard (blended,) 5.60; Purity blended, 4.80; Our Pride (blended,) 4.20; Apple Blossom, 4.40. Flour in ¼ sacks, (20c per bbl. higher.) Globe, 5.90; A-1, 5.80; Silver Star, 4.80; XXX, 4.20; Globe bakers', 6.00; A-1 bakers', 5.20; Magnolia, 4.90; pastry, 4.70; Sperry, 5.60; Drifted Snow, 5.80; Port Costa, 5.60; Golden Monarch, 4.80; La Pina, 4.60; Blue Bird, 4.00; Semolino, 5.90; Golden Rod, 5.70; Sperry's Ks, .70; Big Loaf, 5.40; Angelus Baker's, 5.20; Bell Brand, 5.10; Baker's Pastry, 4.80.

Meals—Per 100 lbs.	5-lb. S'ks.	10-lb. S'ks.	25-lb. S'ks.	50-lb. S'ks.
Capitol flour	....	3.30	....	....
Graham flour	3.20	3.00	2.95	2.90
Buckwheat flour	4.75	4.55	4.50	4.45
Buckwheat flour, pure	5.00	4.20	4.75	4.70
Rye flour or meal	3.70	3.50	3.45	3.40
Cornmeal, W. & Y.	2.60	2.40	2.35	2.30
Oatmeal Steel Cut	5.70	5.80	5.45	5.40
Oatmeal ground	5.70	5.50	5.45	5.40
Hominy large or small	4.00	3.85	3.75	3.50
Cracked Wheat	3.90	3.70	3.65	3.60
Entire wheat flour	3.40	3.20	3.15	3.08
Pearl barley	5.45	5.25	5.20	5.15
Split peas, yellow	5.50	5.30	5.25	5.20
Split peas, green	7.70	7.50	7.45	7.40
Farina	4.30	3.70	3.65	3.40
Neurina Gem	4.30	4.20	4.15	4.10

GRAIN AND MEALS—Per 100 lbs. Alfalfa meals, 1.10; bone granulated, 2.00; bone meal, 2.00; blood meal, 3.10; XXXX beef scraps, 3.20; barley, rolled, 1.55; charcoal, 2.10; XXXX chick feed, 2.90; do., bale of 20 five-pound bags, 2.30; do., bale of 10-lb. bags 3.10; corn, eastern, mixed, 1.50; corn, eastern, white, 1.55; corn, small yellow, 1.60; feed meal, 1.70; corn, Yellow Dent, 1.55; corn, cracked, 1.55; XXXX Dry Mash, (a superior egg food,) per 90-lb. sack, 2.15; grit, Granite, 85; millet, 2.25; oilcake meal, 2.50; oats, White feed, 1.80; oats, Texas Red, local, 1.90; shell, California clam, 50; do., white clam, 60; do., hard eastern oyster, 1.20; XXXX Special Dry Scratch Food, 1.90; bran, 1.60; shorts, 1.65; wheat, 1.75; wheat, 100-lb. sacks, 1.80; wheat, cracked, 100-lb. sack, 1.90.

HAY—(Baled.) Following are jobbing prices for hay. Producers receive 1.00 to 2.00 less than these prices.

Tame oat hay	$14.00	$15.00
Alfalfa hay	10.50	12.00
Barley hay	11.00	12.00
Wheat hay	13.00	14.00
Stock hay	9.00	11.00

OIL LIST—

W. W. oil, iron bbls., drums and tank wagon	.08
Pearl oil, cases, 5s	.15
Astral oil, cases, 2-5s	.15
Elaine oil, cases, 2-5s	.25
Eocene oil, cases, 2-5s	.18
V. M. & P. naphtha, iron bbls., drums and tank wagons	.13½
V. M. & P. naphtha, cases, 2-5s	.20½
Red Crown gasoline, iron bbls., drums and tank wagons	.15
Red Crown gasoline, cases, 2-5s	.22
Engine distillate, iron bbls., drums and tank wagons	.07
Engine distillate, cases, 2-5s	.14½
Linseed oil, raw	1.04
Linseed oil, boiled	1.06
Linseed oil, cases; 5c per gal. higher.	
Turpentine, iron bbls.	.91
Turpentine, in cases	.98
Arcturps, in bbls.	.38
Arcturps, cases, 2-5s	.45

LOS ANGELES EXCHANGE.

Union Oil Issues for a Change Make the Big Gains of the Day—Market is Bearish.

The market on the Los Angeles Stock Exchange was inclined to be bearish yesterday. The Union issues, for a change, were the exception to the general rule. Union oil made a gain of more than a point on the day, closing at 103.50 bid, the highest this stock has been for many a day.

Mexican Petroleum common, which was in the limelight the day before, sustained a slight loss, closing at 33 bid, after considerable activity. Consolidated Midway was a heavy trader as usual, but when the market closed it was found that the price had not changed in the twenty-four hours. Oleum Development made another gain, and Central was quoted at the figures of the day before. It was a fairly good day on 'Change.

SAN FRANCISCO EXCHANGE.

Comstock Market Is Violently Manipulated—Good Report From the Goldfield Consolidated.

[Special Service to The Times by B. F. Taylor, 118 West Fourth street, Los Angeles.]

SAN FRANCISCO, April 28.—The Comstock market was subject today to violent manipulation and the leaders were up and down several times during the session on 10 to 20-point swings. The closing prices were as a rule the lowest of the day, Ophir closing with a net loss of 12½. Mexican 2½. Consolidated Virginia 12½, Union 20.

Immediately after the afternoon session on the curb Mexican sold up to 485, and the balance of the high-priced stocks were from 5 to 10 points higher on very exciting trading. It looks as though the strong interests were firmly entrenched in their position and that the turn has come and that higher prices are to be looked for. Mexican shipped five cars of high-grade ore to the Selby smelter at San Francisco, which will be paid for twenty-four hours after sampling. This will pay all the company's bills and leave a large surplus. Hereafter the Ophir and Consolidated Virginia property will be worked on Sundays, something which has not been done for the past ten years. This shows how fierce the hunt is for ore.

Goldfield Consolidated was weaker by 10 points, Florence and the balance of the Goldfields were unchanged.

The changes in the Tonopahs were confined to 2 points; Nevada Hills, Pitts, Silver Peak were unchanged; Round Mountain was 54 bid at the close, none offered.

The official statement of the Goldfield Consolidated for March shows a production of 25,741 tons of ore, having a gross value of $1,119,952, and net profits of $546,283. This would indicate that the dividend payable the last of July will be 50 cents, as the company stated at the annual meeting that so long as the treasury showed a surplus of $1,000,000 and dividends were earned at the rate of 50 cents a share, dividends of 50 cents a quarter would be paid.

Following are the closing bid and asked prices:

Goldfield District—	Bid.	Ask.		Bid.	Ask.
Atlanta	10	—	Midway	30	31
Booth	9	10	McNamara	11	12
Blue Bull	3	4	Montana	73	75
Colum. Mtn.	3	5	Tono. of N.	—	700
Comb. F.	11	12	Tono. Ex.	105	110
Florence	155	—	W. End	59	60
Glfd. Cons.	—	615	N. Star	12	13
Blue Bell	—	2	Rescue	14	15
Glfd. Kew.	—	6	Bullfrog District—		
Great Bend.	1	2	Bonnie C.	2	—
Jumbo Ex.	25	—	May Con.	4	—
Lone Star	2	3	Tramp C.	2	—
Oro	4	6	Other Districts—		
Red Hills	1	2	Nev. Hills	200	—
S.-Kendall	—	3	P. S. Peak	70	—
St. Ives	—	16	Round Mtn.	54	—
Silver Pick	—	5	Raw. Coal.	3	4
Yellow T.	—	5	Fairview E.	—	50
C. O. D.	—	9	Dexter	4	—
R. Top Ex.	1	2	E. Nest	2	—
Tonopah District—			M. B. Four	—	15
Mizpah Ex.	65	—	Mustang	—	3
Belmont	810	—			
Jim Butler	25	—			

St. Louis Wool Market.

ST. LOUIS, April 28.—Wool, firm; medium grades, combing and clothing, 16@18; light, 15@16; heavy fine, 14@15; tub washed, 16@18.

New York Dairy Market.

NEW YORK, April 28.—Butter easy, unchanged. Cheese, irregular; State, whole milk, white, choice, 11½@12; do., good to prime, 10½@11. Eggs, steady, unchanged.

SECURITY BROKERS
Members of Los Angeles Stock Exchange
Reliability—Promptness—Accuracy.

We specialize in DIVIDEND PAYING STOCKS 4 p. c. to 16 p. c.
BLANKENHORN & RATH, Suite 506 Security Building.

F. IRWIN HERRON & CO., 301 H. W. Hellman Bldg. Main 347. A4002.

FIELDING J. STILSON CO., 115 W. 4th st. Home 10261. Main 105.

Investment Brokers
WILLIAM H. COLE, BONDS AND STOCKS. A2144. 402 H. W. Hellman Bldg.

EMPIRE SECURITIES CO. Union Trust Bldg. STREET BONDS AND WARRANTS BOUGHT AND SOLD.

HERBERT J. VATCHER, JR., 611 to 617 Trust & Savings Bldg. Investment Broker. Home 60068. Bdwy 68. Cable "Vatcher."

"Rush days" never get the Dictaphone excited.
Southwest Sales Co., Sole Agents, 935 Security Building. Los Angeles, Cal. Main 5220; F6497.

High Class 7% Bonds — 100% Stock Bo[nus]
Call or Write for Particulars
JOSEPH BALL COMPANY, Stocks and Bonds
120 West Fourth Street, Ground Floor
10545 — Main 227[?]

The Offices of
Ward-McIntyre Company
will be open evenings until further notice.

Two weeks ago we offered at par, $100.00 per share, 1000 shares of the stock of New Ladysmith Lumber Company, Limited. Having sold a substantial portion of this amount we are privileged to dispose of the balance on easy terms. This is easily the most desirable investment ever offered in this market, combining absolute safety with splendid earning power. Annual dividends of at least 10 per cent. will be earned, and surplus assets and dividends will steadily increase.

New Ladysmith Lumber Company, Limited, was recently organized to take over the Ladysmith Lumber Company, Limited, which began business in 1901 with a capital of only $25,000.00, and since that time has paid CASH dividends of $51,275.00, besides accumulating sound, realizable assets of over $[...]. Reorganization and enlargement just completed, in order to absorb a competitor and further develop a magnificent business.

Book Value of Shares is Nearly Double Selling Price

We solicit the privilege of submitting Inventories in Detail, Profit and Loss Account, Balance Sheets, Reports of R. G. Dun & Co., and letters of highest endorsement, issued by the largest banking corporation in the Dominion of Canada, the Canadian Bank of Commerce, with a capital of $10,000,000.00.

We are now prepared to accept small investments for the unsold portion and to arrange payments as desired.

Our offices will be open evenings until further notice.

Ward-McIntyre Company
729-730-731-732 Higgins Bldg., 108 West Second St., Los Angeles, Cal.

Savings Banks.

SECURITY SAVINGS BANK — The Oldest and Largest in the Southwest
Resources $31,000,000.00
4 PER CENT INTEREST ON TERM DEPOSITS.
3 PER CENT. ON SPECIAL (Ordinary) DEPOSITS
Largest and Best Equipped Safe Deposit and Storage Department in the West—Free Information Bureau.
SECURITY BUILDING — SPRING AND FIFTH STREETS

GERMAN AMERICAN SAVINGS BANK
THE BANK WITH THE EFFICIENT SERVICE
SPRING AND FOURTH STS.

MERCHANTS BANK AND TRUST CO.
TRANSACTS A GENERAL BANKING AND TRUST BUSINESS
207-09-11 S. BROADWAY

LOS ANGELES TRUST & SAVINGS BANK
SIXTH & MAIN STS. INTEREST PAID ON DEPOSITS

Trust Companies

Title Guarantee and Trust Company
Southeast Corner Broadway and Franklin, Los Angeles.
CAPITAL $500,000 — SURPLUS $465,000
Under supervision of Insurance Commissioner and Bank Superintendent
Issues Certificates of Title and Policies of Title Insurance.
Handles Escrows with Promptness and Efficiency.
Acts in all Trust Capacities.

Title Insurance and Trust Company
Issues Policies of Title Insurance and Certificates of Title. Its Assets Exceed the COMBINED ASSETS of All Other Title Companies in Southern California.

WALTER H. FISHER
905-906 Security Bldg. Investment Securities, Stocks, Bonds. Main 2918. Union Oil Company Securities a Specialty. Money Loaned on Union Oil and Other First-class Securities.

CLEARING HOUSE BANKS

NAME	OFFICERS	
Citizens' National Bank, S. W. Cor. Third and Main.	R. J. WATERS, Pres. WM. W. WOODS, Cashier.	Capital ... Surplus and Profits ...
Commercial National Bank of L. A., 401 S. Spring, Cor. Fourth	W. A. BONYNGE, Pres. NEWMAN ESSICK, Cashier.	Capital ... Surplus and Undivided Profits ...
Broadway Bank and Trust Co., 308-310 S. Broadway, Broadway Bldg	WARREN GILLELEN, Pres. A. W. REDMAN, Cashier.	Capital ... Surplus and Undivided Profits ...
Farmers & Merchants Nat. Bank, Cor. Fourth and Main.	I. W. HELLMAN, Pres. CHAS. SEYLER, Cashier.	Capital ... Surplus and Profits ...
First National Bank, S. E. Cor. Second and Spring	J. M. ELLIOTT, Pres. W. T. S. HAMMOND, Cashier.	Capital ... Surplus and Profits ...
Merchants' National Bank, S. E. Cor. Third and Spring	W. H. HOLLIDAY, Pres. J. H. ROMBOZ, Cashier.	Capital ... Surplus and Undivided Profits ...
Central National Bank, S. E. Cor. Fourth and Broadway.	S. F. ZOMBRO, Pres. J. B. GIST, Cashier.	Capital ... Surplus and Profits ...
National Bank of California, N. E. Cor. Fourth and Spring.	J. E. FISHBURN, Pres. H. S. McKEE, Cashier.	Capital ... Surplus and Profits ...

HERBERT J. VATCHER, Jr., Investment Broker,
611 to 617 Trust & Savings Bldg. Los Angeles, California.
Home 60068; Broadway 68; Residence 29843. Cable "Vatcher." Western Union Code.

We are offering an attractive Eight Per Cent. Cumulative and Participating Investment. Send for circular.
Premier Investment Company — Suite 524 Security Building
A5767.

McLAWLIN, WHEELER & CO.
305-6 H. W. HELLMAN BLDG. Los Angeles.
New York Office, 37 Wall St. Write today for our Market Review.

FIELDING J. STILSON COMPANY
Paid-up Capital, $150,000. Established in 1900.
Members Los Angeles Stock Exchange.
115 WEST FOURTH ST.
10261

DELCO DESTROYS PERSPIRATION ODORS 25c
from all parts of the body. Harmless, antiseptic.
Sold by Drug Stores.
OR SEND PRICE TO HEPTONIC CO., LOS ANGELES, CAL.

WM. R. STAATS CO.
DEALERS IN MUNICIPAL AND CORPORATION BONDS
EXECUTE COMMISSION ORDERS IN LISTED SECURITIES
LOS ANGELES, 105 W. 4TH STREET. PASADENA, 65 SO. RAYMOND AVE.

American Savings Bank
Northeast Cor. Spring and Second Sts.
Resources $2,500,000.
4 Per Cent. Interest Paid on Deposits

Money to Loan
on Approved Real Estate.
EQUITABLE SAVINGS BANK
First & Spring Sts.

4% Paid on Term Savings Accounts.
3% on Savings Checking Accts.
The Southern Trust Company
Commercial—Savings—Trust.
114 WEST 4TH ST.

The G. S. Johnson Co.
Stocks and Bonds
325-327 I. W. Hellman Bldg.
Fourth and Main Sts.
Los Angeles, Cal.

Business:

THE WEATHER.

[LOC]AL OFFICE, U. S. WEATHER BUREAU, Los Angeles, April 28.—[Reported by A. [...]baber, Local Forecaster.] At 5 o'clock the barometer registered 30.02; at 5 p.m., [...] Thermometer for the corresponding hours [...] deg. and 55 deg. Relative humidity, [...] per cent.; 5 p.m., 62 per cent. Wind, [...] northeast, velocity 10 miles; 5 p.m., [...], velocity 12 miles. Highest temperature [...] deg.; lowest, 45 deg. Rainfall for season [...] inches. Barometer reduced to sea [level].

[HIGH]EST TEMPERATURES.—Boston, 58; Washington, 52; Pittsburgh, 56; Chicago, [St.] Louis, 56; Cleveland, 50; Los Angeles, 65; [New Y]ork, 52; Buffalo, 56; Cincinnati, 54; St. [...], 54; Kansas City, 54; Jacksonville, 64; [...], 60.

[WEA]THER CONDITIONS.—Though the pressure is high between the Appalachians and the [Pacific] Coast, there is more or less cloudiness [in that] section, and the eastward movement of [the] Rocky Mountains disturbance has given [fair] amounts of rain in the Lower Missouri and the Mississippi valleys and portions [of the] lake region. Montgomery reports 1.56 [inches] of rain. Temperature changes east of [the] Rockies have been generally slight, but it [is warm]er in the Plains States. Rain or snow [is fal]ling at several points in the plateau region and in Montana, but there has been an [approa]ch to more settled conditions on the [upper] Pacific Coast, with lower temperatures [general]ly in the Southwest, and the indications [are] for fair weather in Los Angeles and vicinity during the next thirty-six hours, with [some]what higher day temperatures.

[FORE]CASTS.—Los Angeles and vicinity: [Fair] weather Saturday. Light westerly winds. [Pasa]dena, Riverside, Redlands and San Bernardino: Fair Saturday.

[Southern] California, south of the Tehachepi: Fair [...].

[SAN] FRANCISCO, April 28.—Forecast: San [Francisco] and vicinity, Santa Clara Valley [and] vicinity: Fair Saturday, somewhat [warmer], moderate north wind.

[Sacra]mento Valley: Fair Saturday, warmer, [...] wind, changing to north.

[San] Joaquin Valley: Fair Saturday, warmer, [...] north wind.

[...] California, south of the Tehachepi: Fair [...], warmer; light north wind.

[YU]MA (Ariz.) April 28.—[Exclusive Dispatch [from] the U. S. Reclamation Service.] Gauge [of] Colorado River, 18.90 feet.

SHIPPING.

[PO]RT SAN PEDRO, LOS ANGELES.

ARRIVED—FRIDAY, APRIL 28.

[Steam]ship Harvard, Capt. Jepsen, from San [Francisco].

[Steam]ship Rose City, Capt. Mason, from [...], via San Francisco.

[Steam]ship Santa Rosa, Capt. Alexander, [from] San Francisco, via Redondo Beach.

[Stea]mer Curacao, Capt. Poulsen, from [...] Ensenada and way ports.

SAILED—FRIDAY, APRIL 28.

[Steam]ship Harvard, Capt. Jepsen, for San [Francisco].

[Steam]er Fort Bragg, Capt. Higgins, for [Fort] Bragg, via San Francisco.

[Steam]er Mandalay, Capt. Lofstrom, for [Crescent] City, via San Francisco.

[Steam]er Francis H. Leggett, Capt. Sweeney, for Columbia River.

[Steam]er San Jacinto, Capt. Carlson, for [...], via Gray's Harbor, via San Francisco.

[Steam]er Oceania Vance, Capt. Larsen, for [Gray's] Harbor, in ballast.

[Steam]er Curacao, Capt. Poulsen, for San [Francisco].

[Steam]er Olympic, Capt. Hansen, for [...].

IN PORT.

[Steam]ship Rose City, S. P. wharf.
[Steam]ship Santa Rosa, S. P. wharf.
[...] Centralia, S.P.L.Co. wharf.
[...] Shasta, E. K. Wood wharf.
[...] Capistrano, Salt Lake wharf.
[...] Fair Oaks, S. P. slip.
[...] Doris, S. P. wharf.
[...] Sea-Yak, S. P. L. Co. wharf.
[...] Crescent, South. Cal. wharf.
[...] Alert, E. K. Wood wharf.
[...] King Cyrus, S. P. slip.
[...] Helene, S. P. slip.
[...] Iaqua, S. P. slip.
[...] Salvator, Consol. L. Co. wharf.

TO SAIL—SATURDAY, APRIL 29.

[Steam]ship Yale, Capt. McFarland, for San [Francisco].

[Steam]ship Santa Rosa, Capt. Alexander, for [...].

[Steam]ship Rose City, Capt. Mason, for [...], via San Francisco.

[Steam]er Olympic, Capt. Hansen, for Bellingham.

[Steam]er Sea-Yak, Capt. Andresen, for Columbia River.

[Steam]er Capistrano, Capt. Doris, for Willapa [...].

[Steam]er Centralia, Capt. Erickson, for [Gray's] Harbor, via San Francisco.

SUNDAY, APRIL 30.

[Steam]ship Santa Rosa, Capt. Alexander, for [...], via Redondo Beach.

[Steam]ship Yale, Capt. McFarland, for San [Francisco].

[...] Ranalei, Capt. Hamma, for San [...] Direct.

ON WAY TO THIS PORT.

[Steamer] George W. Elder, from Portland, [via San] Francisco.

[...] Northland, from Tacoma.

[...] Coos Bay, from San Francisco and [way ports].

[...] Governor, from Seattle, via San [Francisco] and Redondo Beach.

[...] San Gabriel, from Umpqua River.

[...] Temple, from Coos Bay.

[...] H. D. Bendixen, from Everett.

[...] Carmel, from Aberdeen, via San [...].

[...] Fair Oaks, from Aberdeen.

[...] Wellesley, from Eureka.

[...] Wasp, from Gray's Harbor.

[...] Nome City, from Tacoma, via San [Francisco].

[...] Taurus, from Everett.

[...] Lizzie Vance, from Aberdeen.

[...] Winslow, from Bellingham.

[...] Commerce, from Coos Bay.

[...] A. F. Coats, from Everett.

[...] Bee, from Ballard.

[...] Annie M. Campbell, from Tacoma.

[...] A. B. Johnson, from Tacoma.

[...] Ludlow, from Gray's Harbor.

[COM]ING FROM FOREIGN PORTS.

[Nor]wegian steamer Salveig, loading at Antwerp.

[...] steamer Senator, at Antwerp, loading.

[...] steamer Crown of Castile, at Antwerp, loading.

[...] steamer Hornby Castle, from Antwerp, Newcastle; sailed April 1.

[...] Stanley Dollar, from Balboa, sailed April 2.

[...] Commodore, at Antwerp, loading.

[...] steamer Candidate, at Antwerp.

[...] steamer Penrith Castle, at Antwerp.

[...] steamer Strathnoerg, Capt. McKenzie, [from] Antwerp, sailed March 4.

[...] steamer Greystoke Castle, 3461 tons, from Antwerp, via Las Palmas, April 4.

[...] steamer Bannockburn, at Antwerp.

[...] steamer Centurion, Capt. Maycock, from Antwerp, sailed April 3.

[TIDE] TABLE FOR SAN PEDRO.

		High.	Low.
April	28	9:11 a.m.	2:40 a.m.
		8:56 p.m.	2:30 p.m.
"	29	10:00 a.m.	3:25 a.m.
		9:30 p.m.	3:12 p.m.
"	30	10:53 a.m.	4:12 a.m.
		10:08 p.m.	3:45 p.m.
May	1	11:56 a.m.	5:04 a.m.
		10:45 p.m.	4:30 p.m.
"	2	1:22 a.m.	6:04 a.m.
		11:36 p.m.	5:05 p.m.
"	3	2:10 p.m.	7:15 a.m.
		....	6:19 p.m.
"	4	0:43 a.m.	8:31 a.m.
		4:38 p.m.	8:31 p.m.

Port Items.

[Pacific] Coast Company's steamer Curacao [arrived] this morning from Guaymas, Ensenada and way ports with a large freight [and] forty-five passengers. After discharging she proceeded to San Francisco.

[Stea]mer Oceania Vance completed the [discharge] of 550,000 feet of lumber for the [...] Lumber Company at Wilmington [and] sailed today in ballast for Gray's [Harbor].

[...] discharging 450,000 feet of lumber for [the] Wood Lumber Company the steamer [...] cleared today for Hueneme [...] with the remainder. Thence for [...] via San Francisco, to re[load].

[Pacific] Coast Company's steamship Santa [Rosa] arrived tonight from San Francisco, [via] Redondo Beach, with a large passenger [list]. She will proceed tomorrow [for San] Diego and will touch here northbound Sunday.

[Steamer] Mandalay completed the discharge of [...] feet of lumber for the E. [K. Wood] Lumber Company and cleared for [...] to reload, taking passengers for San Francisco.

[...] Navigation Company's steamer [...] touched here today, bound from [...] San Francisco, and after taking [passengers] and freight, proceeded.

[Steamer] Francis H. Leggett completed [discharging] 1,300,000 feet of lumber for [...]

[...] TRA[...]

LARGE [...]

Slowing [...] York [...] partment [...] Good [...] sues—[...]

[ASSOCIA]TED [PRESS] NEW Y[ORK] ... was less ... day than ... the largest ... were made ... extended ... was still ... Sales by ... year notes ... Mexico and ... of the North ... Seasoned ... in demand ... hour carri... points of th... Northern P... St. Paul ... railroad ... more while ... values were ... Consolidated ... national ... Canadian ... 2.90%, the ... ever sold, ... make a ... week ago ... country is ... of last year ... smaller tha... amount of ... week was ... shipment of ... port showing ... gains of th... contrast with ... Western and ... also reported ... Total sales ... bonds were ...

CLOSING [...] [Furnished ...] York and ... Building.] NEW YORK ... Times.] Full ... sales, and hi... Sales.

Sales.	
600	All. C...
....	Allis C...
100	Do. ...
9,500	Amalg...
300	Amer...
....	Do. ...
600	Amer. C...
....	Do. ...
12,300	Amer...
6,500	Amer...
600	Amer...
....	Do. ...
300	Amer...
....	Amer...
....	Amer...
....	Amer...
100	Amer...
1,400	Amer...
200	Amer...
200	Amer...
....	Do. ...
1,100	Amer...
....	Do. ...
1,500	A. T. ...
200	Do. ...
100	Balt. ...
....	Do. ...
600	Beth. ...
....	Do. ...
2,700	B. R. T.
14,400	Can. ...
200	C. & O.
100	Cent. L...
....	Do. ...
....	Chicago ...
....	Do. ...
200	C. & ...
100	C. & N...
....	Do. ...
600	C.M.&St...
1,000	Do. ...
....	C. C. C. ...
....	Do. ...
700	Colo. F. ...
....	Do. ...
....	Col. H. ...
100	Colo. So...
....	Do. 1st ...
....	Do. 2d ...
3,700	Consolid...
....	Corn Pro...
....	Do. pfd.
....	Del. & ...
....	D. L. & ...
200	D. & R. ...
400	D. & R. ...
100	Distilling ...
....	D. S. S. ...
....	Do. pfd.
2,400	Erie
200	Erie 1st ...
....	Erie 2d ...
1,300	Gen. El...
1,200	Gt. Nor. ...
500	Gt. No. C...
100	Ill. Centr...
1,000	Int. Har. ...
100	Do. pfd.
300	Int. Paper
....	Do. pfd.
300	Int. Pum...
....	Do. pfd.
400	Iowa Cen...
....	Do. pfd.
100	Kan. Cy. ...
....	Do. pfd.
300	L. & N.
600	Laclede G...
....	Manhattan
500	Inter. Met...
1,000	Do. pfd.
....	Mex. Cen...
....	Do. 1st ...
....	Mackay
....	Mackay pfd.
....	Minn. & ...
....	Do. 1st ...
1,400	M.St.P.&S...
....	Do. pfd.
100	M. K. & T.
....	Do. pfd.
3,700	Mo. Pac.
700	National L...
....	Nat. Lead
....	National ...
....	Do. pfd.
500	Nev. Con.
100	N. Y. Air ...
800	N. Y. Cen...
....	N.Y.C.&St.L.
....	Do. 1st pfd.
....	Do. 2d pfd.
100	N. Y. Ont. ...
1,300	Norfolk & ...
....	Do. pfd.
....	North Am...
2,900	Northern ...
100	Omaha
....	Omaha pfd.
300	Pacific Mail
200	Pac. T. & T.
....	Do. pfd.
2,000	Penn. R.R.
....	People's Gas
300	Pitts Coal
400	Do. pfd.
....	Pressed Ste...
200	Do. pfd.
....	Pacific Coa...
....	P. C. C. & ...
....	Pullman ...
....	Ry. St. Sp...
....	Do. pfd.
23,300	Reading
200	Do. 1st pfd.
....	Do. 2d pfd.
....	Republic I...
100	Do. pfd.

0% Stock Bonu-
ulars
ocks and Bonds
ound Floor
Main 2279

ompany
ther notice.
re, 1000 shares of the stock
ing sold a substantial por-
he balance on easy terms.
ver offered in this market.
er. Annual dividends of at
and dividends will steadily
recently organized to take
ich began business in 1901
e has paid CASH dividends
assets of over $483,000.00.
order to absorb a competitor
ouble Selling Price
s in Detail, Profit and Loss
Co., and letters of highest
ration in the Dominion of
apital of $10,000,000.00.
iments for the unsold
us desired.

ompany
nd St., Los Angeles, Cal.

The Oldest and Largest in the Southwest
IK
00.00
(Ordinary) DEPOSITS
Storage Department in
Bureau.
AND FIFTH STREETS

VINGS BANK
THE
VICE
TH STS.

TRUST CO.
S. BROADWAY

AVINGS BANK
PAID ON DEPOSITS

rust Company
klin, Los Angeles.
RPLUS $465,000
and Bank Superintendent.
Insurance.

rust Company
of This. Its Assets Exceed
panies in Southern California.

IER
Stocks, Bonds. F4275
pecialty. Money Loaned on

BANKS
Cashier. Capital Surplus and Profits $1,000,000
Pres. Cashier. Capital Surplus and Undivided Profits
Pres. Cashier. Capital Surplus and Undivided Profits $247,000
Pres. Cashier. Capital Surplus and Profits $2,000,000
Cashier. Capital Surplus and Profits $1,500,000 $2,200,000
Pres. Cashier. Capital Surplus and Undivided Profits $700,000
Capital Surplus and Profits $300,000 $242,000
Pres. Cashier. Capital Surplus and Profits $500,000 $150,000

vestment Broker,
ngeles, California.
"Vatcher." Western Union Code.
umulative and Participative

ompany
Suite 524 Security Building

R & CO.
LDG.
day for our Market Review

OMPANY
hed in 1900.
change. Main 1000

ATION ODORS
25c
S ANGELES, CAL.

can Savings Bank
Cor. Spring and Second Sts.
sources $2,500,000.
t. Interest Paid on Deposits

oney to Loan
Approved Real Estate.
TABLE SAVINGS BANK
First & Spring Sts.

G. S. Johnson Co.
ocks and Bonds
7 I. W. Hellman Bldg.
ourth and Main St.
Los Angeles, Cal.

Business: Shipping, Mines and Stocks.

THE WEATHER.

OFFICE, U. S. WEATHER BUREAU, Los Angeles, April 28.—[Reported by A. ... Local Forecaster.] At 5 o'clock ... barometer registered 30.02; at 5 p.m., ... Thermometer for the corresponding hours ... deg. and 55 deg. Relative humidity, ... per cent.; 5 p.m., 63 per cent. Wind, ... northeast, velocity 10 miles; 5 p.m., ... velocity 13 miles. Highest temperature ...; lowest, 45 deg. Rainfall for season ... inches. Barometer reduced to sea ...

... TEMPERATURES. — Boston, 56; Washington, 62; Pittsburgh, 58; Chicago, 50; Cleveland, 58; Los Angeles, 45; ..., 52; Buffalo, 56; Cincinnati, 54; St. ..., Kansas City, 54; Jacksonville, 64; ...

... CONDITIONS.—Though the pressure between the Appalachians and the ... Coast, there is more or less cloudiness ..., and the eastward movement of ... Mountains disturbance has given ... amounts of rain in the Lower Missouri and the Mississippi valleys and portions ... region. Montgomery reports 1.56 ... rain. Temperature changes east of ... have been generally slight, but it ... in the Plains States. Rain or snow ... at several points in the plateau region ... Montana, but there has been an ... more settled conditions on the ... Pacific Coast, with lower temperatures ... the Southwest, and the indications ... fair weather in Los Angeles and vicinity ... the next thirty-six hours, with ... higher day temperatures.

... — Los Angeles and vicinity: Fair Saturday. Light westerly winds. ... Riverside, Redlands and San Bernardino: Fair Saturday.
... south of the Tehachepi: Fair ...

... FRANCISCO, April 28.—Forecast: San ... and vicinity, Santa Clara Valley ...: Fair Saturday, somewhat ... moderate north wind.
... Valley: Fair Saturday, warmer, ... wind, changing to north.
... Valley: Fair Saturday, warmer, ... wind.
... south of the Tehachepi: Fair ... warmer; light north wind.
... (Colo.) April 28.—[Exclusive Dispatch ... U. S. Reclamation Service.] Gauge ... Colorado River, 18.90 feet.

SHIPPING.

SAN PEDRO, LOS ANGELES.
ARRIVED—FRIDAY, APRIL 28.
... Harvard, Capt. Jepsen, from San ...
... Rose City, Capt. Mason, from ... via San Francisco.
... Santa Rosa, Capt. Alexander, ... Francisco, via Redondo Beach.
... Coronado, Capt. Poulsen, from ... Redondo and way ports.
SAILED—FRIDAY, APRIL 28.
... Harvard, Capt. Jepsen, for San ...
... Fort Bragg, Capt. Higgins, for ... via San Francisco.
... Hanalei, Capt. Lofstrom, for ... City, via San Francisco.
... Francis H. Leggett, Capt. Swenson, ... Columbia River.
... San Jacinto, Capt. Carlson, for ... via Gray's Harbor, via San Francisco.
... Daisy Vance, Capt. Larsen, for ..., in ballast.
... Coronado, Capt. Poulsen, for San ...
... Temple, Capt. Hansen, for Hoquiam ...

IN PORT.
... Rose City, S. P. wharf.
... Santa Rosa, S. P. wharf.
... Centralia, S.P.L.Co. wharf.
... E. K. Wood wharf.
... Siskiyou, Salt Lake wharf.
... Fair Oaks, S. P. slip.
..., S. P. wharf.
... Yak, S. P. L. Co. wharf.
..., Crescent wharf.
... Dumont, South. Cal. wharf.
..., E. K. Wood wharf.
... Cyrus, S. P. slip.
..., S. P. slip.
..., S. P. slip.
..., Consol. L. Co. wharf.
DUE—SATURDAY, APRIL 29.
... Yale, Capt. McFarland, for San ...
... Santa Rosa, Capt. Alexander, for ...
... Rose City, Capt. Mason, for ... via San Francisco.
... Temple, Capt. Hansen, for Bellingham ...
... Yak, Capt. Andresen, for Columbia ...
... Siskiyou, Capt. Doris, for Willapa ...
... Centralia, Capt. Erickson, for ..., via San Francisco.
SUNDAY, APRIL 30.
... Santa Rosa, Capt. Alexander, for ... via Redondo Beach.
... Yale, Capt. McFarland, for San ...
... Daisy, Capt. Hamma, for San ...

ON WAY TO THIS PORT.
... George W. Elder, from Portland, ...
... Portland, from Tacoma.
... Coos Bay, from San Francisco and ...
... Governor, from Seattle, via San ... and Redondo Beach.
... Gabriel, from Umpqua River.
..., from Coos Bay.
... F. B. Bendixsen, from Everett.
..., from Aberdeen, via San ...
... Fair Oaks, from Aberdeen.
..., from Eureka.
..., from Gray's Harbor.
... City, from Tacoma, via San ...
..., from Everett.
... Daisy Vance, from Aberdeen.
... Window, from Bellingham.
..., from Coos Bay.
... A. F. Coats, from Everett.
..., from Ballard.
... M. Campbell, from Tacoma.
... A. B. Johnson, from Tacoma.
..., from Gray's Harbor.
... FROM FOREIGN PORTS.
... steamer Salveig, loading at Antwerp ...
... Senator, at Antwerp, loading.
... Crown of Castile, at Antwerp ...
... Hornby Castle, from Antwerp ...; sailed April 1.
... Dollar, from Balboa, ... April 2.
... Strathmore, at Antwerp, loading.
... Candidate, at Antwerp.
... Fourth Castle, at Antwerp.
... Strathness, Capt. McKenzie, ... sailed March 4.
... Greystones Castle, 3461 tons, ... Antwerp, via Las Palmas, April 4.
... Bannockburn, at Antwerp.
... Centurion, Capt. Maycock, ... from Antwerp, sailed April 2.

TIDE TABLE FOR SAN PEDRO.

		High.	Low.
April	28	9:11 a.m.	2:40 a.m.
		8:56 p.m.	2:29 p.m.
"	29	10:00 a.m.	3:25 a.m.
		9:30 p.m.	3:22 p.m.
"	30	10:53 a.m.	4:12 a.m.
		10:06 p.m.	3:45 p.m.
May	1	11:56 a.m.	5:04 a.m.
		10:46 p.m.	4:20 p.m.
"	2	1:22 a.m.	6:04 a.m.
		11:36 p.m.	5:05 p.m.
"	3	3:19 p.m.	7:12 a.m.
			6:19 p.m.
"	4	0:42 a.m.	8:31 p.m.
		4:38 p.m.	8:31 p.m.

Port Items.
... Coast Company's steamer Curacao ... this morning from Guaymas, Ensenada ... way ports with a large freight ... and ... passengers. After discharging ... proceeded to San Francisco.
... Daisy Vance completed the ... of 500,000 feet of lumber for the ... Lumber Company at Wilmington ... today in ballast for Gray's Harbor.
... discharging 650,000 feet of lumber for ... Lumber Company the steamer ... cleared today for Hueneme ... with the remainder. Thence for ..., via San Francisco, to reload.
... Coast Company's steamship San... tonight from San Francisco, ... with a large passenger ... She will proceed tomorrow ... and will touch here northbound.
... Hanalei completed the discharge of ... feet of lumber for the E. ... Company and cleared for ... to reload, taking passengers ... San Francisco.
... Navigation Company's steamer ... here today, bound from ... San Francisco, and after taking ... freight, proceeded.
... Francis H. Leggett completed ... 1,000,000 feet of lumber for the National Lumber Company and cleared today for Columbia River to reload.

The Portland-San Francisco Company's steamship Rose City arrived today on her regular schedule with a large passenger and freight list. She will clear on the return trip tomorrow.

The steamer Fort Bragg finished discharging 550,000 feet of lumber for various consignees and cleared today for Fort Bragg to reload, taking passengers and freight for San Francisco.

Departures Saturday will include the steamer Centralia, for Gray's Harbor, with passengers and freight for San Francisco.

The steamer Olympic, after discharging 900,000 feet of lumber for the E. K. Wood Lumber Company, cleared today for Hoquiam to load a return cargo for the same company.

SAN FRANCISCO, April 28.—Arrived: Yale, Samoa, Alcatraz, San Pedro; Virginian, San Diego.

Sailed: Argyll, San Pedro; George Loomis, Redondo; Yale, San Diego.

Shares and Money.

TRADING DULL TONE IS FIRM.

LARGE ADVANCE IN PRICES ON THE STOCK MARKET.

Slowing Down of Business in New York Extended to the Bond Department, But There Is Still a Good Demand for First-Class Issues—Dividend Shares Wanted.

[ASSOCIATED PRESS NIGHT REPORT.]

NEW YORK, April 28.—Although trading was less active on the stock exchange today than yesterday, the tone was firmer and the largest advances of prices of the week were made. The slowing down of business extended to the bond department but there was still a good demand for class issues. Sales by the underwriters of $10,000,000 two year notes of the National Railways of Mexico and $7,500,000 general mortgage bonds of the Northwestern Railroad were announced. Seasoned dividend-paying stocks were chiefly in demand, and a sharp upturn in the last hour carried these stocks to the highest points of the week. Reading, Union Pacific, Northern Pacific, Louisville and Nashville and St. Paul are representative of the grade of railroad stocks which advanced a point or more while among the industrials similar advances were scored by American Smelting, Consolidated Gas, General Electric, International Harvester and United States Steel. Canadian Pacific moved up 3 points to 2.30¾, the highest figure at which the stock ever sold. Bank exchanges for the week make a more satisfactory comparison than a week ago. Total at all leading cities of the country is still less than in the same period of last year, but the loss is considerably smaller than in the preceding week. The amount of gold dispatched to Canada this week was increased today to $1,500,000 by a shipment of $750,000. Reading's March report showing a net increase for all companies of $150,000 represented a satisfactory contrast with other recent statements. Great Western and St. Louis and Southwestern also reported net increases. Bonds were firm. Total sales par value, $340,000. United States bonds were unchanged on call.

NEW YORK STOCKS.
CLOSING PRICES—ACTUAL SALES.

[Furnished by Logan & Bryan, Members New York and Boston Stock Exchange, Bradbury Building.]

NEW YORK, April 28.—[Exclusive to The Times.] Following were the closing prices, sales, and high and low quotations today:

Sales.		High.	Low.	Bid.	Ask.
400	Atl. C. L.	122	122	122½	123
....	Allis Chalmers	....	....	7	7½
100	Do. pfd.	....	....	27¼	28½
9,500	Amalg. Copper	63¼	62	63¼	63⅜
200	Amer. Agr. Ch.	56¾	56½	56½	59
....	Do. pfd.	....	....	101	103
400	Amer. C. & F. Co.	52	52	52	52¼
....	Do. pfd.	....	....	119	115
10,200	Amer. Can Co.	10¾	10¼	10⅝	10¾
8,500	Do. pfd.	85	84½	85⅛	85¾
400	Amer. Beet Sug.	42¾	42	42½	43
....	Do. pfd.	....	....	95	98
400	Amer. Cotton Oil	53¾	53½	53⅛	54
....	Do. pfd.	....	....	101	105
200	Amer. Ice Sec.	22¾	22¼	22	22¼
....	Amer. Ex.	....	....	235	245
....	Amer. H. & L.	....	....	3½	4¼
....	Do. pfd.	....	....	22	24
....	Amer. Linseed	....	....	10½	11½
....	Do. pfd.	....	....	30	32
100	Amer. Loco.	36½	36½	36	37
....	Do. pfd.	....	....	104	107
100	Amer. Steel Fdy.	43¾	43¾	43½	44
1,400	Amer. S. & R. Co.	74¾	74½	74¾	74¾
150	Do. pfd.	104½	104½	104½	105
....	Amer. Sugar	....	....	116¾	118½
....	Do. pfd.	....	....	117	119
800	Amer. T. & T. Co.	145¾	144¾	145½	145¾
200	Amer. Tob. pfd.	97	97½	97	98
2,000	Amer. Woolen	35½	34¼	34¾	35
1,100	Do. pfd.	92	90¾	91½	91¾
200	Anaconda	38	38	38	38¼
1,500	A. T. & S. F.	108¾	107¾	108	108¼
....	Do. pfd.	....	....	103½	103¾
200	Balt. & Ohio	104¾	104¼	104½	104¾
....	Do. pfd.	....	....	88½	89¾
400	Beth. Steel	32½	32½	31½	32½
200	Do. pfd.	61¾	61	60½	62½
2,300	B. R. T.	78¼	77¾	77½	78
14,400	Can. Pac.	230¼	228½	230¼	230½
200	C. & O.	79¾	79¾	79½	80
300	Cent. Leather	27¾	27½	27¼	27¾
....	Do. pfd.	....	....	98	99
....	Chicago & Alton	....	....	24½	26
....	Do. pfd.	....	....	50	54
....	C. & G. W.	....	....	20¾	21
100	Do. pfd.	42	42	42½	43
100	C. & N. W.	144¾	144¾	144	145
....	Do. pfd.	....	....	201	210
600	C.M.&St.P.	120¾	119¾	120½	120¾
1,000	Do. pfd.	148	148	147	150
....	C. C. C. & St. L.	....	....	57	60
....	Do. pfd.	....	....	92½	100
700	Colo. F. & I.	30	29¾	29	29¾
....	Do. pfd.	....	....	104½	110
....	Col. H. C. & I.	....	....	3½	6
100	Colo. Southern	30	29¾	56½	54½
....	Do. 1st pfd.	....	....	75½	76
....	Do. 2d pfd.	....	....	74	74½
3,700	Consolidated Gas	144¾	143¾	144¼	144¾
....	Corn Products	....	....	13¾	14
....	Do. pfd.	....	....	78¾	79
....	Del. & Hudson	....	....	167¾	168
....	D. L. & W.	....	....	540	550
200	D. & R. G.	30	29¾	29¾	30¼
400	D. & R. G. pfd.	69	68	68½	69
100	Distilling Sec.	34½	34½	34¼	34¾
....	D. S. S. & A.	....	....	14¾	15¼
....	Do. pfd.	....	....	27½	28
2,400	Erie	30¼	29¾	30¼	30½
200	Erie 1st pfd.	48	48	48½	48¾
....	Erie 2d pfd.	....	....	37	38
3,500	Gen. Electric	156¾	154¾	156¼	157
1,200	Gt. Nor. pfd.	126½	126	126⅜	126½
500	Gt. No. Ore Ctfs.	60¼	60	59½	60¼
100	Ill. Central	137¾	137¾	137½	137¾
1,000	Int. Har. Co.	119¾	118¼	118¾	119¼
100	Do. pfd.	124	124	123	124
300	Int. Paper	9¾	9¾	9½	10
....	Do. pfd.	....	....	46	47
100	Int. Pump	39¾	39¾	39	39¼
....	Do. pfd.	....	....	87¼	87¾
400	Iowa Central	16¼	16	15¾	16¼
500	Do. pfd.	29¾	29¾	28	29
100	Kan. Cy. Sou.	33	33	33	34
....	Do. pfd.	....	....	66½	67¾
300	L. & N.	146	145½	145½	146
600	Laclede Gas com.	103½	102½	102¾	103¼
....	Manhattan	....	....	136	137
500	Inter. Met.	19¾	18¾	18½	19
1,000	Do. pfd.	52¾	51½	51½	51¾
....	Mex. Cent. Ctfs.	....	....	24	24¾
....	Do. 1st pfd.	....	....	65	72
....	Mackay	....	....	90	93½
....	Mackay pfd.	....	....	75	75¾
....	Minn. & St. L.	....	....	22	25
....	Do. 1st pfd.	....	....	56	57
1,400	M.St.P.&S.S.M.	129¾	128¾	129½	129¾
....	Do. pfd.	....	....	148	152
100	M. K. & T.	32½	32½	32	32½
....	Do. pfd.	....	....	64	70
3,700	Mo. Pac.	49¼	47¾	48½	48¾
700	National Lead	52¾	51¾	51¾	52
....	Nat. Lead pfd.	....	....	107½	109
....	National Biscuit	....	....	133¾	135
....	Do. pfd.	....	....	126½	128
500	Nev. Con.	18¾	18⅝	18½	18¾
100	N. Y. Air Brake	68¾	68¾	68½	69¼
800	N. Y. Central	106¾	106½	106½	107
....	N.Y.C.&St.L.	....	....	57	59
....	Do. 1st pfd.	....	....	101	107
....	Do. 2d pfd.	....	....	82	84
100	N. Y. Ont. & W.	41¾	41¾	41½	41¾
1,800	Norfolk & West.	106¼	106	106	106¼
....	Do. pfd.	....	....	86	88
....	North American	....	....	71	71½
2,900	Northern Pacific	123¾	122¾	123½	123¾
100	Omaha	136	136	135	145
....	Omaha pfd.	....	....	150	165
200	Pacific Mail	24	24	24	26
300	Pac. T. & T.	49¼	49¼	48¾	49¼
....	Do. pfd.	....	....	93	95
2,000	Penn. R.R. Co.	124¾	124¼	124½	124¾
....	People's Gas	....	....	105½	105¾
300	Pitts Coal	20¾	20	20	20¼
400	Do. pfd.	79	78¾	78½	80
....	Pressed Steel Car	....	....	32	33
200	Do. pfd.	101	100	100¼	102
....	Pacific Coast	....	....	94	105
....	P. C. C. & St. L.	....	....	93¾	94½
....	Pullman	....	....	159½	161
....	Ry. St. Spr. Co.	....	....	31½	31¾
....	Do. pfd.	....	....	95	100
28,200	Reading	153½	152¼	153⅜	153½
200	Do. 1st pfd.	88¾	88¾	88½	90
....	Do. 2d pfd.	....	....	94	95
....	Republic I. & S.	....	....	31	32
100	Do. pfd.	93½	93½	93	94½
2,800	Rock Island	29¾	28½	29	29¼
....	Do. pfd.	....	....	59¾	60
....	S. S. S. & I. Co.	....	....	49½	51
....	Do. pfd.	....	....	....	110
....	St.L.&S.F. 1st pfd.	....	....	60	64
....	Do. 2d pfd.	....	....	29	29¾
....	St. L. & S. W.	....	....	30	31½
....	Do. pfd.	....	....	65¾	66¼
4,000	Southern Pacific	114¾	114¼	114¾	114⅞
700	Southern Ry.	26¾	26⅝	26⅝	27
100	Do. pfd.	63¾	63	63½	63¾
....	Third Av. Ry.	....	....	10¾	11¼
300	Tenn. Copper	36	36	36	36¾
....	Texas Pacific	26½	26½	26	26½
400	Tol. St. L. & W.	19½	19½	19¾	20
300	Do. pfd.	43¾	43¾	47½	47¾
100	Twin City R. T.	108¾	108¾	108½	109½
....	Union B. & P. Co.	....	....	6¾	7½
....	Do. pfd.	....	....	57	59¾
24,200	Union Pacific	176¾	175¼	176⅜	176½
100	Do. pfd.	94½	94½	94½	94¾
800	Utah Copper	44¾	44¼	44⅜	44¾
....	United Rs of S.F.	....	....	40	42
....	Do. pfd.	....	....	71	72
....	U. S. C. I. Pipe	....	....	15½	17½
....	Do. pfd.	....	....	53½	56
....	U. S. Express	....	....	96	102
....	U. S. Marine Co.	....	....	4½	4⅞
....	Do. pfd.	....	....	16¼	17
....	U. S. R. & C.	....	....	71	72
....	U. S. R. & R. Co.	....	....	3½	4
....	Do. pfd.	....	....	11	18
1,600	U. S. Rubber	40¾	39¾	40½	40¾
....	Do. 1st pfd.	....	....	112½	113
100	Do. 2d pfd.	77	77	76½	77½
40,000	U. S. Steel Cor.	75	73¾	74⅞	75
4,200	Do. pfd.	120¾	119¾	120½	120⅝
2,600	Va-Car Ch. Co.	60¾	59¾	60⅝	61
....	Do. pfd.	....	....	123	126
....	Va. Coal & Coke	....	....	59	60
....	Wabash	....	....	16¼	17
2,500	Wabash pfd.	36¾	36¼	36⅜	36¾
....	Wells-Fargo Ex.	....	....	160	164
300	Western Union	74	73¾	74	74½
1,200	Westinghouse	69¼	67¾	68⅝	69¼
....	Do. 1st pfd.	....	....	110	117½
300	West. Md. com.	51	51	50¾	50½
....	Do. pfd.	....	....	73	78
100	W. & L. E.	4	4	3½	4½
....	Do. 1st pfd.	....	....	12½	16
....	Do. 2d pfd.	....	....	5	7¾
700	Wis. Cent.	70¼	70	69¾	70¼
2,800	Goldfield Cons.	6⅜	6¼	6¼	6⅜
5,200	Lehigh Valley	171¾	170¾	171	171⅛
....	Jersey Central	....	....	270	278
500	Chino	24	23¾	23⅞	24
600	Ray Cons.	17⅝	17	17¼	17⅜
600	Miami	20	19¾	19¾	20
....	Associated Oil	....	....	52	53½

Money opened, 2¼ per cent.; high, 2¼ per cent.; low, 2 per cent.; last loan, 2 per cent.; closed, 2¼@2½ per cent.; ruling rate, 2¼ per cent.

Total sales, 240,000.

New York Curb Stocks.

(Special Service to The Times by E. F. Hutton & Co., Members of the New York Stock Exchange, 118 West Fourth st., Los Angeles.)

NEW YORK, April 28.—The market was quiet today in the early trading, but closed strong and active, with the leading issues in good demand. Hollinger was the most active and the condition of the market at the close tonight would indicate that it is shaping itself for a substantial rise.

The Boston coppers were generally stronger, although dealings were not attended with any increased activity.

Just at the close a big demand sprung up which looks as though the turning point had been reached. Our Boston house advises the picking up of low-priced coppers like East Butte, Indiana, Royale and Inspiration.

Following are the closing bid and asked prices:

	—Close— Bid.	Ask.		—Close— Bid.	Ask.
Am. Tob.	442	446	Nev. Utah	9-16	11-16
Braden Cop.	4	4⅛	S. Utah	⅝	13-16
British Col.	5¼	5⅝	Keystone	2	2½
Butte Coal.	16	17	Iron Blos.	120	125
Chi. Sub.	5	5½	Colorado	52	54
Con. Ariz.	1¼	1⅜	Sioux Con.	33	35
Dolores	4	5	Belmont	6	6⅛
Davis Daly	1⅝	1¾	Fraction	11	13
El Rayo	2	2¼	Jumbo Ex.	27	28
Ely Cent.	1	1	Tuolumne	4⅝	5
First Nat.	2	2¼	W. Pac.	20	22
Giroux	6⅜	6½	W. Pac. 5s	93¾	94
Gld. Daisy	3	5	McK. Dar.	1⅝	1 11-16
Florence	2⅝	1⅞	Tonopah	6⅝	6¾
Greene Can.	6⅝	6¾	Palmer Oil	1⅝	1¾
Guggen.	185	190	Gld. Bel.	16	17
Inspiration	7⅝	7¾	W. P. com.	20½	22
I. C. Rub.	23¾	29	W. P. Pr.	57	60
Kerr Lake	6⅜	6⅝	Pac. Gas & E. com.	65	67
La Rose	4⅝	4¾			
Mine of A.	5	5½	Pac. Gas & E. pfd.	88	90
Mont. Sho.	3	3			
Nipissing	10⅜	10½	Nev. Doug.	2	2 1-16
Ohio Cop.	1⅝	1¾	Hollinger	10	10¼
Ray Cent.	1 9-16	1⅝	Doble	2	2½
San Toy	25	30	Stewart	1 3-16	1¼
Stand. Mill.	14	18	Verde	1½	1¾
Stand. Pr.	48	52	Bohemia	2½	3¼
Stand. Oil	666	670	Bos. Ely	1 1-16	1⅛
Sup. & Pgh.	13¾	14	Calaveras	2	2¼
Tribullion	⅝	7-16	Cactus	12	13
Union Cop.	⅝	⅞	Corbin	3½	4
U. Cop. Pr.	9	14	Chemung	5½	6
Yukon	3⅝	4	Live Oak	17½	18
Hancock	21¼	21½	Shattuck	20⅝	21
Ely Con.	5-16	⅜	S. Lake	5⅞	6⅛
Mason Val.	7⅝	8¼	Helvetia	90	100
Nev. Hills	2⅝	3			

New York Bond List.

[Furnished by Logan & Bryan, Members New York and Boston Stock Exchanges, Bradbury building.]

NEW YORK, April 28.—Following were the closing bid and asked quotations on the bonds:

	Bid.	Asked.
Armour 4½s	92⅝	93
Amer. T. & T. conv. 4s	106¾	106⅞
Amn. Tob. 4s	85	86
Amn. Tob. 6s	107	107¼
Atchison Gen. 4s	99¾	99⅞
Atchison conv. 4s	105⅞	106¼
Atchison adj. 4s stamped	91½	92
Atchison conv. 5s	110	111
Atl. C. Line cons. 4s	95½	95¾
Do. "L. & N. coll." 4s	91¾	92
Balt. & Ohio 3½s	92⅞	93¼
Balt. & Ohio 4s	98⅞	99
Brooklyn Rap. Transit 4s	84	84½
Can. Sou. 1st 5s Ext.	102⅞	103½
C. & O. 4½s	100⅝	101
C. B. & Q. gen. mtg. 4s	96½	97¼
C. B. & Q. joint 4s	96	96½
C. B. & Q. Ills. 4s	96⅞	97
Cent. Pac. first 4s	96¾	97
Chicago & East. Ills. 4s	81	82
Chi. R.-I. & P. ref. 4s	90¼	90½
Do. Col. Trust 4s	74½	75
Colo. & Sou. first 4s	95¼	95½
Del. & Hudson conv. 4s	99¾	99⅞
Denver & Rio Grande 4s	93½	....
Erie first cons. P. L. 4s	85¾	85⅞
Int. Met. 4½s	78⅝	79
Japanese 4s	89¾	90
Japanese first 4½s	93⅞	94
Japanese second 4½s	93¾	94
L. & N. uni. 4s	98¾	99
Mo. Kans. & Tex. 4½s	87	87¼
Mo. Pac. 4s	77¼	80¾
N. Y. Cent. 3½s	88¾	89
N. Y. Cent. L. S. 3½s	79	79¼
N. Y. Cent. 4s	94	....
N. Y. City 4½s of 1957	108⅜	108½
Norfolk & Western 4s	98⅞	99⅜
Norfolk & West. conv. 4s	106	106¼
N. Y. Ont. & W. 4s	96½	97
Nor. Pac. P. L. 4s	100¼	100¾
Nor. Pac. 3s	70⅞	71¼
Oregon Short Line 4s	94	94¼
Oregon Ry. & Nav. 4s	96	96¾
Penna. Ry. 4s of 1948	102	104
Philippine Ry. 4s	86	87
Reading gen. 4s	97⅞	97¾
Republic of Cuba 5s	103½	104
Sou. Pac. first ref. 4s	95⅜	95⅝
Sou. Pac. col. 4s	91½	92
Southern Ry. 4s	79⅜	79½
St. L. & S. F. ref. 4s	82	82¼
Union Pac. first 4s	101¼	101½
Union Pac. conv. 4s	104⅜	105⅛
Union Pac. ref. 4s	97⅛	97⅜
United States Steel, S. F. 5s	105⅞	106
United States 2s registered	101¼	101½
United States 2s coupon	101¼	....
United States 3s registered	101¾	102½
United States 3s coupon	101⅜	....
United States 4s registered	114¾	115½
United States 4s coupon	115	116¼
United Railway S. F. 4s	69¾	69⅞
Wabash first 4s	98⅛	98⅜
Western Union 4½s	95	95¼
Westinghouse conv. 5s	92⅞	93¼
Wis. Cent. 4s	92⅞	93¼
West Shore 4s	100⅜	101

New York Money Market.

NEW YORK, April 28.—Money on call, steady, 2@2¼ per cent.; ruling rates, 2¼; closing bid, 2¼; offered at 2½. Time loans, very dull and soft; sixty days, 2¾@3¼; ninety days, 2¾@3 per cent.; six months, 3¼@3½ per cent. Close: Prime mercantile paper, 3½@4 per cent. Sterling exchange, steady, with actual business in bankers' bills at 4.84 4-10 for sixty-day bills, and at 4.86 45-100 for demand. Commercial bills, 4.83¾. Bar silver, 53⅝. Mexican dollars, 45. Government bonds, steady; railroads bonds, firm.

STATE OF TRADE.
DUN'S WEEKLY REVIEW.

[ASSOCIATED PRESS NIGHT REPORT.]

NEW YORK, April 28.—R. G. Dun & Co.'s weekly review of trade tomorrow will say: While domestic trade moves sluggishly, export trade continues to expand, and the increase in the amount of manufactured articles sold abroad is gratifying. Commercial activity abroad is most noticeable and is a promise of improvement on this side of the Atlantic. Another contrast is to be seen in the fundamental conditions, such as an abundance of money, and comparative bareness of stocks on the shelves on the one hand, and the curtailment of production, the inactivity in distribution and the virtual stagnation in speculation on the other. Interest in iron and steel centers largely on recent reduction in the price of ore. Sales of copper this week have been the heaviest of the year, estimates placing the outcome of business closed above 75,000,000 pounds. Cotton goods have not responded much to the sharp advance in the staple, yet the markets are generally steadier. Exceptionally low prices on wool and yarns make for the possibility of most tempting offers. Conditions in footwear are improved, and business shows a fair volume. Continued bullness rules in the hide markets.

METAL MARKETS

COPPER.
NEW YORK, April 28.—Standard Copper, quiet. Lake, 12.25 @ 12.37½; electrolytic, 12.12½@12.25; casting, 11.87½ @12.00.

LEAD.
NEW YORK, April 28.—Lead, dull. New York, 4.40@4.50; East St. Louis, 4.25@4.30.

SILVER.
NEW YORK, April 28.—Bar silver, 53⅝.

BRADSTREET'S REVIEW.

[ASSOCIATED PRESS NIGHT REPORT.]

NEW YORK, April 28.—Bradstreet's tomorrow will say: The features of the week have been a light stimulation of retail trade by warm, bright weather north, west and east, good progress in the planting and growth of leading cereals, and satisfactory developments as regards the outlook for leading fruits. The greater activity in retail trade in turn is reflected in a little better business by jobbers, but on the other hand, unseasonably wet and cold weather has checked farming operations in the South, and also made for quiet in trade. The net result the country over has probably been a total of trade little different from that of the preceding week, and bank clearings are not materially different from those of last week. The building trade is inactive, and material markets feel the effects. Business failures in the United States for the week ending April 27 were 246, against 233 last week, 218 in the like week of 1910, 264 in 1909, 282 in 1908, and 163 in 1907. Business failures in Canada for the week number 26, which compares with 24 for last week, and 21 in the like week of 1910. Wheat, including flour, exports from the United States and Canada for the week ending April 27, aggregate 1,685,606 bushels, against 1,769,678 last week, and 2,059,239 this week last year. Corn exports for the week are 732,567 bushels, against 535,432 last week, and 513,814 in 1910.

Bradstreet's Bank Clearings.

NEW YORK, April 28.—Bradstreet's Bank Clearings Report for the week ending April 27, shows an aggregate of $2,730,230,000, as against $2,785,621,000 last week, and $2,989,218,000 in the corresponding week last year. The following is a list of the cities:

	Amount.	Per ct. Inc.	Dec.
New York	$1,543,300	....	12.0
Chicago	252,471	....	5.7
Boston	152,052	3.3	....
Philadelphia	144,065	1.9	....
St. Louis	70,226	4.3	....
Kansas City	47,819	....	3.5
Pittsburgh	52,561	....	7.4
San Francisco	43,168	11.3	....
Baltimore	32,246	19.1	....
Cincinnati	24,544	7.6	....
Minneapolis	16,806	....	5.9
Cleveland	19,204	11.8	....
New Orleans	17,226	5.7	....
Detroit	16,509	1.3	....
Omaha	13,203	....	12.1
LOS ANGELES	19,209	16.3	....
Seattle	10,022	....	20.7
Portland, Or.	9,235	....	4.4
Denver	8,130	....	5.7
Fort Worth	5,591	....	22.9
Salt Lake City	6,271	9.3	....
Tacoma	4,130	....	13.2
Spokane, Wash.	4,188	....	16.2

General Eastern.

BULL LEADERS BUYING WHEAT.

THEY GIVE AN APPEARANCE OF STRENGTH TO MARKET.

Forecasts of a Material Decrease in World Shipments Prove to Be Something of a Help Against the Bears in Chicago—Provisions Respond to Free Purchasing.

[ASSOCIATED PRESS NIGHT REPORT.]

CHICAGO, April 28.—Bull leaders gave an appearance of strength to the wheat market today by timely purchasing when there was a sign of the approach of weakness. Forecasts of a material decrease in world shipments proved to be something of a help against the bears. Closing figures were at a net advance of 3-8 to 5-8@¾. Corn finished 1-4 to ½ up, oats the same as last night to a gain of 1-4 and hog products irregular—strung out over a range of 15, dividend equally above and below the level of 24 hours before. July wheat varied from 87 to 87⅝@87 7-8 and in the end was 5-8@¾ at 87 5-8. July corn fluctuated between 52 1-4 and 52 5-8, closing easy 1-4@3-8 off at 52 3-8. Cash grades were steady. No. 2 yellow finished, 52 1-4@52 3-8. High and low levels for July oats were 31 3-8 and 31⅛, with last sales at 31⅝, a net gain of 1-4. Provisions responded to free buying on the part of the packers and shorts. The day's business left pork 5 to 5@7½ higher, lard unchanged to 2½@5 up and ribs 2½ improved to 5@7½ decline.

Cash quotations were as follows:

Flour, steady; No. 2 rye, 97; feed or mixing barley, 65@85; fair to choice malting, 1.00@1.13; flaxseed, No. 1 southwestern, 2.46; No. 1 northwestern, 2.59; timothy seed, 12.00; clover, 15.00; mess pork, per bbl., 15.62½@15.75; lard, per 100 lbs., 8.05; short ribs, sides (loose,) 7.90@8.12½; short clear sides (boxed,) 8.25@8.37½.

Grain Movement.

Articles.	Receipts.	Shipments.
Flour, barrels	14,200	21,500
Wheat, bushels	26,400	14,200
Corn, bushels	196,200	410,900
Oats, bushels	290,900	282,600
Rye, bushels	1,500	......
Barley, bushels	49,500	14,200

Drafts and Silver.

Total clearances of wheat and flour were equal to 149,000 bushels; exports for the week as shown by Bradstreet's were equal to 1,686,000 bushels, primary receipts were 351,000 bushels, compared with 140,000 the corresponding day a year ago. Estimated receipts for tomorrow: Wheat, 19 cars; corn, 327 cars; oats, 137 cars; hogs, 11,000 head.

SAN FRANCISCO, April 28.—Silver bars, 53⅝; Mexican dollars, 45; drafts, sight, par; drafts, telegraph, 5.

Chicago Grain Market.

[Special Service to The Times by E. F. Hutton & Co., Members of the New York Stock Exchange, 118 West Fourth st., Los Angeles.]

CHICAGO, April 28.—Following is range of quotations today:

	Open.	High.	Low.	Close.
Wheat—				
May	90	90⅝	89⅝	*90⅛
July	87⅛	87⅝	87	*87⅜
September	86⅝	86¾	86¼	*86⅝
December	88	88⅜	87⅝	88⅛
Corn—				
May	52	52¼	52	*52¼
July	52⅝	52⅞	52¼	*52⅝
September	53⅛	53⅜	53¼	*53¼
Oats—				
May	31⅝	31⅞	31⅝	*31½
July	31½	31¾	31⅛	*31⅝
September	31⅛	31⅛	31⅛	*31⅛
December	....	32⅞	32⅜	**32⅝
Pork—				
May	15.50	15.60	15.50	15.55
July	15.00	15.10	15.00	15.05
Lard—				
May	8.12	8.07	8.02	8.05
July	8.25	8.20	8.12	**8.20
September	8.30	8.27	8.20	8.27
Ribs—				
May	8.15	8.22	8.12	8.12
July	8.17	8.17	8.02	8.12
September	8.02	8.07	8.00	**8.05

*Bid. **Asked.

New York Coffee Market.

[Furnished by Logan & Bryan, Members New York and Boston Stock Exchanges, Bradbury building.]

NEW YORK, April 28.—Following is range of quotations today:

	—Open— Bid.	Asked.	—Close— Bid.	Asked.
Option—				
January	9.80	9.90	9.79	9.80
March	9.82	9.83	9.81	9.82
May	9.45	9.55	9.57	9.58
July	9.45	9.50	9.39	9.40
August	9.32	9.59	9.30	9.32
September	9.18	9.20	9.14	9.15
October	10.00	10.05	9.95	9.96
December	9.80	9.85	9.77	9.78

New York Metal Market.

NEW YORK, April 28.—Standard copper quiet; spot and April 11.60@11.70; May, June and July, 11.65@11.75. London firm; spot, £55 11s 3d; futures, £55 11s 6d. Arrivals reported at New York today 40 tons. Customhouse returns show exports of 27,637 tons. Lake copper, 12.25@12.37½; electrolytic, 12.12½@12.25 and casting, 11.87½@12.00. Tin, steady; spot and April, 42.00@42.15; May, 41.90@42.25; June, 41.62½@41.80; July, 41.25@41.75. Sales, reported in local market, 5 tons spot at 42.00; 5 tons spot at 42.05; 5 tons May at 41.75 and 25 tons June, port of New York at 41.75. London, steady; spot, £192 10s; futures, £190 5s. Lead dull; 4.40@4.50, New York; 4.25@4.30, East St. Louis. London, £12 17s 6d. Antimony, dull; Cooksons, 9.00@9.50. Iron, Cleveland warrants, 48s in London. Locally the market was quiet. Spelter dull; 5.40@5.45, New York; 5.20@5.30, East St. Louis. London, £24 2s 6d.

California Dried Fruits.

NEW YORK, April 28.—Evaporated apples firm, with quiet jobbing trade. On the spot fancy are quoted at 14@15; choice, 12½; prime, 12. Prunes quiet, firm; with dealers awaiting developments on the crop conditions. Quotations, 8¼ to 13 for Californias up to 30-40s and 11@13¼ for Oregons, 30s to 30s. Apricots firm, with small offerings; choice, 13¼@13¾; extra choice, 14; fancy, 14¼@14¾. Peaches firm, with fair jobbing demand; choice, 7¾@8; extra choice, 7¾@8¼; fancy, 8¼@9. Raisins, quiet and firm; loose Muscatels, 5@6¼; choice to fancy seeded, 6¼@7¼; seedless, 4¾@6; London layers, 1.40@1.45.

Boston Wool Market.

BOSTON, April 28.—The Commercial Bulletin will say of the wool market tomorrow: Less interest in the offerings on the Boston wool market this week has been shown by manufacturers, who have followed a distinctly hand to mouth policy, except for the possible purchase of three or four quarter-million pound lots of territory and a fair amount of business in scoured wools. The mills are reported to have more or less wool in several secondary markets, notably in St. Louis and Chicago where fairly large quantities are said to have been taken on fairly low prices. So far as Boston is concerned, prices have shown little change, except for a slightly easier tone on fleeces.

Chicago Closing Figures.

CHICAGO, April 28.—Close: Wheat—May, 90⅛@90¼; July, 87⅜; September, 86⅝@86¾. Corn—May, 52¼; July, 52⅝; September, 53¼. Oats—May, 31½; July, 31⅝; September, 31⅛. Pork—May, 15.55; July, 15.05. Lard—May, 8.05; July, 8.20; September, 8.27½. Ribs—May, 8.12½; July, 8.12½@8.15; September, 8.05. Rye—No. 2, 97. Barley, 70@1.16. Timothy, 12.00. Clover, 15.50.

Liverpool Wheat Market.

LIVERPOOL, April 28.—Close: Wheat, May, 6s, 9½d; July, 6s, 9 3-8d; October, 6s, 8 7-8d.

Additional Markets Page 12

CURED IN FIVE DAYS
Hernia, Piles, Fistula and Varicose Veins

H. J. TILLOTSON, M.D.
Established 30 Years.

I am the only Specialist in Los Angeles who is sole owner of his office and equipment, who does not advertise a fictitious name and photograph. I publish my true photograph, correct name, personally conduct my office. I am the longest established, most successful and reliable, as medical credentials and press records prove. Imitation of my copyrighted announcement is an evidence that I am a bona fide Specialist. I make this statement that you will know you consult a Specialist, who sees and treats patients personally. I possess skill and experience acquired in such a way that no other can share, and should not be classed with medical companies. Experience is the safe standard by which judgment may be valued, and it is unwise and expensive to embrace the statements of medical companies. It is impossible for a medical company to attend college. Companies have no diploma or license to practice medicine in California or any other State. Medical companies usually are named after a doctor. A portrait, whose personality and identity are indefinite, is selected and published as the legitimate specialist of the office. Hired substitutes, ordinary doctors with questionable ability give consultation, examination and treatment.

A thorough investigation should be made by every ailing person as to the specialist he consults. Duty and destiny to self and those who depend upon you demand the best medical attention. I have the ability and can give you this service. I have always charged a very reasonable fee, so that my services may be obtained by any man who sincerely desires to be cured. I make no misleading statements or unbusinesslike propositions; neither do I desire to be particularly independent, and I would like to have you for a patient, if you will come to me on a strictly professional basis, and the inducements that I offer, which are my ability and thirty years' successful experience. Time-saving treatment and guarantee of cure of certain diseases.

NO MONEY REQUIRED TO COMMENCE TREATMENT. Many patients have no confidence in their doctor, because he demands pay before a cure has been effected, and there are many who have been misinformed about their condition, or through unsuccessful treatment have become skeptical and think there is no cure for them. I want an opportunity to treat such cases. It makes no difference about the financial part, as I accept pay for my services as benefits are derived, when I am satisfied the patient is reliable. Health is capital at interest. I will prove my ability to cure you before asking pay for my services.

WRITTEN GUARANTEE.
Dr. Tillotson's written guarantee means a cure or no pay for services. I guarantee to cure certain diseases or refund every dollar you have paid me for my services. My services cost you nothing unless I cure your Varicose Veins, Hernia, Piles, Fissures, Ulcerations, or any disease I guarantee to cure. My terms are reasonable and no more than you are willing and able to pay.

Many Cases Cured Permanently in One TREATMENT. Most Time-Saving. Most Natural. Most Safe. No Detention from Occupation, Family or Home. A Radical and Permanent Cure. I Will Give $500 to Any Charity as a Guarantee That Every Statement in This Announcement is True.

I cure rapidly, painlessly and at small expense. Cured Patients are My Testimonials, however, I do not make patient's Names Merchandise by publishing them. I will give conclusive evidence of my merit which is obtained and maintained by ability. I invite you to come to my office; I will explain my treatment for Hernia, Piles, Fistula, Varicose Veins, Pelvic, Nervous, Blood, Kidney, Bladder and Rectal Diseases. I will give you free a physical examination; if necessary a microscopical and chemical analysis of secretions to determine existing pathological and bacteriological conditions. Every person should take advantage of this opportunity to learn their true condition. Certainty of cure is what you want.

Varicose Veins
In the cure of Varicose Veins, Rupture and Associate Diseases of the Pelvic Region, I am successful in bringing to bear the curative power of Nature's forces in such a manner as to supplant the old-time, wide-open surgical operations. Once it required several weeks to cure these conditions and the method which some still use is such as to endanger the life of the patient and require a long period of convalescence. Now an absolute cure can be accomplished in a few days and with perfect safety.

TRUSSES SELDOM CURE RUPTURE.
Disregard for existing Hernias has cost many lives. The smallest hernias are the most dangerous to life, because of the increased liability to strangulation. I am aware that a great deal of fraud has been practiced on the public in connection with the alleged cure of Rupture, and when I say positively that I cure Rupture, to stay cured, I do not expect any one to accept my statement without investigation of my professional work. My claim to your confidence is based on absolute facts, accomplished results. A personal consultation, I will make a free examination and can explain every detail of your Hernia and demonstrate to you the curative value of the method I have discovered. I invite the careful investigation of any person who sincerely desires to be cured. I cure Rupture, in selected cases, with perfect safety, and entail no suffering, and do not detain you from occupation under Written Guarantee. Many cases cured to stay cured by one treatment.

PILES, FISTULA, RECTAL DISEASES.
These diseases are very common; most frequently found in persons of middle, or advanced age; are exceedingly annoying, often very painful and sometimes very dangerous, and frequently unfit one for pleasure or occupation. My treatment and successes are the result of years of experience; my treatment is kindly applied. I cure Piles without cutting. Some cases are cured by one or more treatments. If I do not cure your Piles, Fistula and other Rectal Diseases, my treatment does not cost you anything. Gentleness in treatment comes from treating many cases, so I guarantee a cure of Piles, Fistula, Fissures, Ulcers and all curable Rectal Diseases.

LIFE'S BLOOD STREAM.
The great clearinghouse of a person's body is the blood stream. Your blood cells are your bank account. Your only defense against disease is by and through blood corpuscles. My blood-making, blood-purifying remedies have been tried and proven. My blood-cell remedies nourish, strengthen and increase the blood cells and nourish the nerve centers. I want to prove to you at my expense that my blood-making, blood-purifying remedies give power to weak brains and life to nerve centers.

KIDNEY AND BLADDER DISEASES.
With these diseases you may have more complications than are presented by any other diseased organs. By my searching illumination of the bladder I determine accurately the diseases and by my microscopical examination and urinalysis I make sure of the condition of the kidneys, thus laying foundations for scientific treatment.

READ MY BOOK—It contains information every young man, husband and father should have regarding himself. Book Sent Free to those who, in my opinion, will be benefited by it. Call or write before treating for diseases or disorders.
Office Hours—8 a.m. to 12 m.; 1 to 5 and 6 to 8 p.m. Sundays 9 a.m. to 1 p.m.
I Offer Free Consultation and Examination
ENGLISH, GERMAN, SWEDISH, NORWEGIAN, DANISH, SPANISH SPOKEN.
H. J. TILLOTSON, M. D.
Entrance 254 South Broadway, Cor. Third and Broadway, Los Angeles.

Consult Free

I shall be glad to tell you your ailment, its cause and cure.
The Leading Specialist
I HAVE SUCH INDISPUTABLE evidence to lay before you that no thinking person will doubt my ability to overcome any diseases except those which are beyond the hope of human aid. I speak not only of acute ailments, but of all diseases arising from nervous troubles, overwork, dissipation. Many unsuccessful people who had attributed their failure in life to misfortune or lack of opportunities has come forth from my treatment vigorous and ambitious, equipped and able to fight their battle and win success in the world. Perhaps you recognize your own weakness. I will supply the strength, courage, will power and energy necessary to success. I do this by no occult powers, but by putting into healthy condition the various organs of the body and restoring to the system the vital, rich blood, the nerve energy which is lacking.
My treatment is as wholesome as it is powerful. It is as permanent as it is certain.
I make no charge for consultation. If you are ill or debilitated from any cause, you are welcome to my best thought and attention.
YOU CAN PAY AS ABLE WHEN BENEFITTED OR WHEN CURED.
WHAT BETTER PROOF or more sincere assurance can I offer than that I am willing to wait for my fee until I effect a cure? Could I afford to make such an offer if I was not absolutely certain of curing every case I take? And I do cure every case I treat. In my twenty-five years' practice as a specialist I have never failed to restore perfect health. Such invariable success justly entitles me to the title of leading specialist.
I will gladly give my advise Free to the afflicted, whether they later become my patients or not. Come in for a private talk with me. Don't delay. The worst cases are those in which treatment was too long neglected. If you cannot call, write for self-examination blank.
Hours 9 a. m. to 8 p. m. Daily. Sundays, 9 to 12 only.
DR. HIGGINS & CO.,
203½ SO. SPRING ST.,
Cor. 3rd, Los Angeles, Cal.

SUNNY MONDAY
If your time is worth anything, Sunny Monday Laundry Soap will be a boon to you. Its wonderful dirt-starting qualities enable it to do the work with little assistance from you, while its purity is indicated by its whiteness. It will double the life of your clothes.
The best is the cheapest in the end—in laundry soaps as well as anything else.
THE N. K. FAIRBANK COMPANY
CHICAGO

Attract Customers

by having your metal signs, metal trimmed windows and show cases bright as gold. Easily done by occasionally using
Brilliantshine
the wonderful liquid metal polish
No hard rubbing required; the polish does the work. A little can of it goes a long way.
For sale at druggists, hardware dealers and grocers.
Look for name and portrait of E. W. Bennett on each can.

E. W. Bennett & Co.
Manufacturers
San Francisco

134 years experience in glove making, behind
FOWNES
KID FITTING
SILK GLOVES

CANCER
Removed Without the Knife.
Fee $10 Any skin cancer next ten days. Breast Tumors our specialty. 3 doctors. Expert Specialists. Consultation free.
THE GERMAN REMEDY CO.
Rooms 224 and 225 San Fernando Bldg., 4th and Main, Los Angeles

HOMES
Investment Buildng Co.
1005-1008 W. P. Story Building
Sixth and Broadway
LOS ANGELES

Echo Spring
Over 100 Proof
Make its acquaintance, and it will be your best friend. $1.25 full quart.
Edward Mansbach & Co.
522 S. SPRING ST.
Phones—Home F4213; M4213.

April 20, 1911.
SEALED PROPOSALS will be received at office of Treasurer, Pacific Branch, N. H. D. V. S., Soldiers' Home, Los Angeles County, Cal., until 12 o'clock, M., May 4, 1911, for kitchen appliances, under Subsistence, and then opened, in accordance with instructions and specifications, copies of which, with blank proposals and other information, may be had upon application to E. W. MOORE, Treasurer.

Real Estate Directory

Los Angeles Investment Co.
A5115. 333-337 S. Hill St. Main 2248.
HOME BUILDERS
Will Build to Suit
Upon Your Own Lot—or will furnish Lot.
RENT PAYING TERMS.

Yucaipa Valley
Red Apple Land.
Ask for particulars.
Redlands, California; or
330 W. 6th St., Los Angeles.
Main 2302; F5035.

Van Nuys & Lankershim LANDS
Automobile Excursions Daily
LOS ANGELES SUBURBAN HOMES CO.
F. P. NEWPORT CO.,
Selling Agents,
206-209 Central Bldg.

Automobile Daily TO Van Nuys and Lankershim Ranches.
A. G. HERRON & CO.
202 Central Bldg.

Close In Acreage
PRICE $300.00 PER ACRE.
All beautiful land. A few more 5 and 10-acre lots at $300.00 per acre. Only 13 miles (35 minutes) from the city.
MASON & MOON CO., Inc.,
910-911 Central Bldg., Sixth and Main Sts.
F2034. Broadway 4162.

Buy in
COUNTRY CLUB PARK
(Los Angeles' Finest)
Strong & Dickinson
147 S. Broadway.

Westlake Addition
Close in. Near 4 car lines. Large lots—$1250 and up.
BRYAN & BRADFORD
Trust & Savings Bldg., 6th & Spring Sts.

8 Per Cent Dividend
Being Paid in Quarterly Installments.
Stock Now $1.10 a Share
Write for booklet; "Homebuilding Profits"
Phoenix Home Builders
539 Citizens National Bank.
Phone Broadway 5043.

Rental Department
For Stores, Offices and Houses.
ROBERT MARSH & CO.,
2nd Floor, Trust & Savings Bldg., Sixth and Spring.
Telephone Exchange 17s. Entrance Fifth Street.

Why not live in
GLENDALE
AND ENJOY
the beautiful mountain view from the O. W. Childs Estate Company Tract, Sixth and Glendale avenue.
Invest early and realize the profits.
O. W. CHILDS ESTATE CO., Laughlin Bldg., Los Angeles, Cal.
R. A. BLACKBURN, Glendale, Cal.

FREE LECTURES.
Daily at 12:30 and 8 p. m. By Mr. C. L. Lane of the Chamber of Commerce at 748 South Broadway. Finely illustrated describing PLANADA, the "City Beautiful," PLANADA lands, Merced County, Yosemite Valley and Mariposa Big Trees. PECK & SHELBY, Sales Agents for PLANADA Lands. A1110. 707 Grant Building. Main 6066.

Level Fertile Land
In the Coachella Valley
RIVERSIDE CO., CALIFORNIA
On the main line of the S. P. R. R.
$75 PER ACRE FREE WATER
Grows alfalfa, cotton and oranges.
MECCA LAND & WATER CO.
604 South Spring St.

Corona Citrus Tract
Subdivided into 5, 10 and 20-acre lots with 1 miner's inch of water with each 5 acres. Excursions daily. See EDWIN MacGINNIS, with F. D. CORNELL CO., 602-642 Consolidated Realty Bldg., 6th and Hill sts. Phones Home F3497; Sunset Main 8477.

...nal Markets.

...FRANCISCO MARKETS.

...IT, GRAIN AND PRODUCE.

[...OCIATED PRESS NIGHT REPORT.]

...N FRANCISCO, April 28.—Fruits—Fancy ... 1.25; common, 1.00.
...ranges—Navels, 1.25@2.75.
...apefruit limes—4.00@5.50.
...dishes—Common California, 1.50; fancy, 2.25.
Tropical fruits—Bananas, 1.00@2.50.
Flour—Family extras, 5.20@5.60; baker's extras, 5.20@5.60; Oregon and Washington, 4.20@4.30.
Wheat—Shipping, 1.47½@1.50.
Barley—Feed, 1.42@1.47½; brewing, 1.50@1.55.
Oats—Red, 1.37½@1.45; black, 1.35@1.50.
Millstuffs—Middlings, 22.00@23.00; mixed feed, 20.00@20.50; rolled barley, 31.50@32.00; oat groats, 4.25; rolled oats, 7.00@7.50.
Hay—Wheat, 11.00@13.50; wheat and oat, 9.00@11.00; oat, wild, 7.00@9.00; oat, tame, 7.50@11.50; alfalfa, 9.00@11.00; straw, 35@50.
Receipts—Flour, 36,527; wheat, 7025; barley, 48,404; oats, 2770; corn, 515; potatoes, 4345; onions, 200; middlings, 120; hay, 400; hops, 94; hides, 485; wool, 79,100.
Beans—Pink, 3.90@4.35; lima, 6.12@6.25; small white, 3.60@3.80; large white, 2.35@2.60.
Potatoes—Oregon Burbanks, 2.00@2.75; Salinas Burbanks, 1.85@2.00.
Onions—Parsley, 4.00; common, 2.75.
Vegetables—Green peas, 2@4; string beans, 10@20; egg plant, 10@15; green peppers, 15@25; summer squash, 1.50@2.00; asparagus, 75@1.75; rhubarb, 1@2; garlic, 4@5; cucumbers, 75@1.10; Mexican tomatoes, 1.50@1.75.
Butter—Fancy creamery, 27½; seconds, 21½; fancy dairy, 25½.
Cheese—New, 11@12; Young America, 11½@13.
Eggs—Ranch, 20; store, 19½.
Poultry—Roosters, old, 5.00@5.50; roosters, young, 7.50@8.00; broilers, small, 2.00@2.75; broilers, large, 3.50@4.50; fryers, 6.50@7.50; hens, 5.50@6.00; ducks, old, 6.00@7.00; ducks, young, 8.00@8.00; geese, 2.50@3.50; pigeons, young, 1.50@2.00.

Callboard Sales.

SAN FRANCISCO, April 28.—Wheat, steady, no trading. Cash, 1.47½@1.50. Barley, weak; December, 1.38; May, 1.47. Cash, 1.46@1.47½. Corn, steady; western, steady, 1.35. Afternoon session: Wheat—Steady, no trading. Barley, weak; December, 1.39½; May, 1.47½ asked.

San Francisco Dairy Market.

SAN FRANCISCO, April 28.—Butter, fancy creamery, 27½; seconds, 21½; fancy, dairies, 25½. Eggs—Store, 19½; fancy ranch, 26. Cheese, new, 11@12; Young Americas, 11½@13.

SAN FRANCISCO CLOSING.

STOCK AND BOND QUOTATIONS.

[Furnished by Logan & Bryan, Members New York and Boston Stock Exchanges, Bradbury Building, Los Angeles.]

SAN FRANCISCO, April 28.—[Exclusive to The Times.] The closing quotations and sales on the Stock and Bond Exchange were as follows:

	Bid.	Asked.
Miscellaneous Bonds—		
American River Elc. Co. 5s	94	....
Associated Oil Co. 5s	99½	99¾
Clay Electric Co. 5s	91	92
Hawaiian Comml. & S. 5s	....	103
Market St. Cable 6s	101	103
Nor. Ry. Co. (of Cal.) 5s	112¾	113¾
Nor. Cal. Power Co. 5s	95	95¾
Pac. L. & P. gtd. 5s	99	99½
Pac. T. & T. 5s	96	96¾
People's Water Co. 5s	71	....
Stocto. Elec. G. & Ry. 5s	102¾	103
S.F.O.&S.J.Ry. 5s	104	....
S.F.R.R. of Cal. 6s (1912)	101¾	....
S. F. Branch Ry. of Cal. 6s	120½	123½
Do. 1st refdg. 5s	93½	96
S. V. W. Co. gen. mtg. 6s	91¾	92
United R. R. of S. F 4s	69	....
Water Stocks—		
Spring Valley Water Co.	54	55
Gas and Electric Stocks—		
N. Cal. Power Co. Com.	61½	62
Oro Water, L. & P. Co.	73	74
Bank Stocks—		
Bank of California, N. A.	305	307½
Sugar Stocks—		
Honokaa Sugar Co.	11½	12
Peahaa S. P. Co.	22½	....
Union Sugar Co.	69	....
Oil Stocks—		
Associated Oil Co.	52	....
Palmer Oil Co.	137½	140
Union Oil Co. of Cal.	102½	103
Miscellaneous Stocks—		
Alaska Packers' Assn.	87½	....
Cal. Wine Assn. pfd.	80½	89½
Do. com.	64	65
Pac. Tel. & Tel. pfd.	90½	95
Philippine T. & T. Corp.	22	25

SALES—Morning session: 4000 Natoma 7s at 22; 1000 S. V. Gen. 6s at 22; 2000 Associated Oil 5s at 99½; 40,000 People's Water 5s at 71; 4000 Pac. Tel. 5s at 96; 2000 Oak. Tract. Co. at 86½; 2000 Cent. Cal. Trac. at 94¾; 1000 People's Water 5s at 71¼; 170 Nor. Cal. Power at 62; 29 Bank of Cal. at 306; 10 S. V. Water at 54¼; 25 Associated Oil at 52; 25 do. at 52¼; 130 do. at 52½; 50 do. at 52¾.

SALES—Afternoon session: 21,000 People's Water 5s at 71; 3000 Oak. Tract. at 80½; 50 Cal. Wine com. at 54½; 65 Northern Cal. Power at 61¾; 25 Union Oil at 102½; 10 Giant at 76½ 165 Associated Oil at 52½; 25 do. at 52¾; 30 do. at 52¾.

OIL STOCK QUOTATIONS.

SAN FRANCISCO CLOSING PRICES.

(BY DIRECT WIRE TO THE TIMES.)

SAN FRANCISCO, April 28.—[Exclusive to The Times.] Closing bid and asked prices:

	—Close— Bid.	Ask.		—Close— Bid.	Ask.
Amalg. Oil	—	60	Nev. Mid.	16	—
Asso'd Oil	51¾	—	New Penn.	52	70
Bay City	49	—	Occidental	13	—
Brookshire	—	147½	Pac. States	20	25
Caribou	125	130	Paraffine	70	—
Claremont	127½	125	Palmer	137½	140
C. Mohawk	—	95	P. Union	54	—
Coal. Nat.	31	—	Peerless	4	7½
Con. Mid.	21	22	Piedmont	—	15
Crescens	30	38	S. F. A.		
Deluxe	120	125	McK.	13	—
Dominion	—	90	Republic	45	48
Empire	—	180	Sauer D.	140	—
Enos	—	33	Sovereign	1¢	—
Ill. Crude	—	29	Silver Tip	100	110
Mar. Nat.	28	—	S. W. & B.	22	—
Mar. "28"	—	200	Sunset M.	92	—
Maxwell	—	230	United Oil	83	84
McKit.	15	—	Wolverine	40	—
Monte C.	265	270	Yellowstone	15	—

SALES—Morning session: 500 Republic at 47; 1000 Palmer at 140; 20 Associated Oil at 51; 500 United Oil at 83.

SALES—Afternoon session: 1000 Palmer Union at 55.

Comstock Quotations.

[Special Service to The Times by R. F. Tayton, 128 West Fourth street, Los Angeles.]

SAN FRANCISCO, April 28.—Following were quotations in the leading Comstock mining stocks today:

Stocks—	—Open— Bid.	Asked.	—Close— Bid.	Asked.
Ophir	1.70	1.72½	1.42½	1.45
Mexican	4.50	4.60	4.42½	4.45
Gould & Curry	....	....	.35	.39
Con. Virginia	1.27½	1.30	1.25	1.27½
Savage	....	....	.27	.29
Hale & Norcross	.25	.27	.25	....
Yellow Jacket	.50	.52	.50	....
Belcher	....	....	.85	....
Confidence	....	....	.75	.75
Sierra Nevada	.25	.26	.25	.26
Exchequer	....	....	.20	....
Union	1.61½	1.70	1.40	1.42½
Challenge	.35	....	.14	.15
Potosi	....	....	....	.22

New York Cotton Market.

[Special service to The Times by E. F. Hutton & Co., members New York Stock Exchange, No. 115 West Fourth street, Los Angeles.]

NEW YORK, April 28.—There were many conflicting influences at work in today's cotton market and as a result trading was excited with no well defined trend of prices. At the opening about 40,000 bales were delivered on May contracts by Weld and Company, Craig and Jenks and other spot interests which were apparently stopped and bought in by Carpenter Daggott and other houses handling bull accounts. On this information old crop months advanced sharply, while new crop deliveries declined on the favorable crop reports issued by the journal of commerce, covering Texas and Oklahoma and the preliminary crop report of Norden and Company showing an increase in acreage of 1 per cent. Later the entire list turned easy and declined about 10 points from highest on liquidation caused by smaller spinners takings than last year.

Logan & Bryan's letter says:

"This being first notice day considerable curiosity developed as to the changed ownership of the stock of cotton here, which stock by comparison with last year's tenders does not look large or burdensome. From a purely speculative standpoint, and ignoring all added merit of the article, the present situation in cotton is built upon the soundest speculative foundation of any campaign in cotton history. The necessity of large rises has not yet been apparent, the spinner neglected securing his supplies until further withholding from the market meant shut down and the whole trade have for the past three months concluded that the crop was 12½ million, which now seems an impossibility. The leading bulls have carried moderate lines compared with their immense financial capacity, and the outside public have, for once, failed to try to follow the procession. The last day or so has brought a change of convictions, or at any rate a disposition to take a sober view, and as we finish the old season week by week, the statistical position is going to become intensely acute, while the new crop will be watched with an eagerness never before known. Having no long interest to liquidate, the old crop months can hardly be expected to show much of a setback. Liverpool showing a ready willingness to accept new crops at an arbitrage premium and their acceptances going to the cotton trade suggests that those who are selling the distant options are selling them to an interest who will lock them up, regardless of the trend of the market or of crop advices, and we already have a fund smart interest here that is nervous."

Following is range of quotations today:

Option—	Open.	High.	Low.	Bid.	Asked.
January	13.00	13.07	12.95	12.99	13.00
March	13.38	13.38	13.19	13.19	13.21
April	....	....	....	....	13.12
May	13.24	13.32	13.15	13.16	13.17
June	....	....	....	....	13.20
July	15.28	15.38	15.24	15.27	15.28
August	14.94	15.04	14.90	15.04	15.06
September	13.76	13.76	13.67	13.68	13.68
October	13.17	13.21	13.11	13.11	13.12
November	....	....	....	....	13.05
December	13.04	13.10	12.91	13.02	13.03
Spots, 15.25.				¾	

Boston Copper Market.

[Furnished by Logan & Bryan, Members New York and Boston Stock Exchanges, Bradbury building.]

BOSTON, April 28.—In the last two hours considerable activity developed in the local market. More buying was noticeable and the orders came from all classes of coppers. The great scarcity of stock was still noticeable and the only selling was by floor traders who picked up stocks lower down. If present activity continues we should have a further sharp advance and we advise buying now as the metal situation seems to be materially better. Following were closing quotations on the Boston Stock Exchange:

	—Close— Bid.	Ask.		—Close— Bid.	Ask.
Ahmeek	169	170	Osceola	101	102
Adventure	5	5½	Old Dom.	28	29
Ariz. Com.	14½	15	Chino	23½	23¾
Arcadian	4	4½	Gild. Cons.	6	6¼
Arnold	50	75	Indiana	13¾	13½
Allouez	31	—	Inspiration	7½	7¾
Atlantic	5	5½	Mason Val.	7¾	8¼
B. S. Gas	22	24	Old Colony	1	1¼
Butte Coal.	17	17½	Parrott, ex-d	11	12
Black Mtn.	—	5	Quincy	69½	70
Centennial	11½	12½	Santa Fe	75	—
Cal. & Ariz.	69½	69¾	Shannon	10½	10¾
Cal. & H.	483	485	Sup. & Bos.	4¾	5
Cons. Mer.	7	—	Sup. & Pgh.	14	14¾
Copper R.	61¾	62	Sup. Cop.	32¾	33
Davis Daly	1¾	1¾	Tamarack	38	—
Daly West	4½	4¾	Trinity	4	4½
E. Butte	11¾	11¾	Utah Cop.	44½	44¾
Elm River	10	20	Utah Cons.	14¾	15
Butte & B.	5¾	6	U. S. M. & S. com.	34	34¼
Cactus	32	35	U. S. M. & S. pfd.	46	46¾
Chief Cons.	1¼	1 1-16	Victoria	1½	2
Con. Ariz.	1¾	1¾	Winona	6¾	7
Ray Cons.	17	17¼	Wolverine	187	190
First Nat.	1½	1¾	N. Lake	6¼	6¾
Franklin	5¾	10¾	Ohio	1 7-16	1 9-16
Granby	33	34	S. Lake	6	6½
Giroux	5 3-16	5¾	Ray Cent.	1¾	1¾
Greene Can.	6¾	6¾	Swift	102	102¾
Helvetia	99	101½	Shattuck	—	20
Hancock	23½	25¾	Tukon	3¾	4
Isle Royale	13¾	14	Baltic	6¾	6¾
Kew. Cop.	2¼	2¾	Yuma	2	3
Lake Cop.	20¾	21	Ill. Creek	20	20¼
La Salle	4	4½	Do. pfd.	88	89½
Majestic	40	42	Am. Tel. & Tel. Co.	145¾	145¾
Miami	19½	20	Am. Pneu.	5¾	5½
Mohawk	38	39	Do. pfd.	15½	16
Michigan	1½	2	Un. Fruit	136	137
Mass. Cop.	5¾	6¼	Shoe Mach.	53¾	54
Mayflower	1¼	1¾	Do. pfd.	19¾	20¼
N. Butte	25½	25¾			
Nev. Cons.	19¾	19¾			
Nev. Utah	65	70			
Niplssing	39½	39¾			

Chicago Live-Stock Market.

CHICAGO, April 28.—Cattle, receipts estimated at 8,000; market steady; beeves, 5.60@6.45; Texas steers, 4.60@6.10; western steers, 4.90@6.75; stockers and feeders, 4.00@6.60; cows and heifers, 2.60@6.65; calves, 4.25@8.60. Hogs, receipts estimated at 18,000; market steady to shade off; light, 5.25@6.27½; mixed, 5.30@6.22½; heavy, 5.30@6.20; rough, 5.30@5.45; good to choice heavy, 5.35@6.20; pigs, 5.50@6.30; bulk of sales, 6.10@6.20. Sheep, receipts estimated at 7000; market steady; native, 5.50@6.40; western, 5.25@6.05; yearlings, 4.25@6.75; lambs, native, 4.25@6.10; western, 4.15@6.15.

Treasury Statement.

WASHINGTON, April 28.—At the beginning of business today the condition of the United States treasury was: Working balance in treasury offices, $24,274,879; in banks and Philippine treasury, $98,971,546; the total balance in general fund was $81,417,358; ordinary receipts yesterday were $5,367,119, with ordinary disbursements of $1,829,462. The deficit to date this fiscal year is $1,502,434, as against $15,452,574 at this time last year. These figures exclude Panama Canal and public debt transactions.

New York General Market.

NEW YORK, April 28.—Wheat, spot, firm; futures closed unchanged to ¾ net higher. May closed 94⅝; July closed 94⅜; September closed 94. Hops, firm. Hides, steady. Petroleum, steady. Wool quiet. Sugar, raw, easy; muscovado, 89 test, 3.29@3.42; centrifugal, 96 test, 3.91@3.92; molasses sugar, 89 test, 3.14@3.17. Refined, steady.

Chicago Dairy Market.

CHICAGO, April 28.—Butter, steady, creameries, 19@21; dairies, 19@21. Eggs, steady; receipts, 25,384 cases; at mark, cases included, 14@14½; firsts, 16½; prime firsts, 17. Cheese, steady, daisies, 12@12½; twins, 12@12 1-4; Young America 13¼@13½; long horn, 12@12½.

Portland Wheat Market.

PORTLAND (Or.) April 28.—Wheat—Track: Club, 85@86; blue stream, 90@91; red Russian, 84; valley, 85; forty-fold, 85@86.

PERSONAL.

J. J. Foley of the firm of Carter & Foley, architects, of San Francisco, is at the Van Nuys.

J. E. Rose, who has mining interests near Bagdad, this State, is at the Hollenbeck.

W. F. Durand, a professor at Stanford University, is registered from Palo Alto at the Lankershim.

Mr. and Mrs. C. D. Fiske are passing a part of their honeymoon at the Hollywood. They are from New York.

Dr. D. G. Morrell and wife of Paducah, Ky., are staying at the Hayward.

I. O. Rhoades and wife of San Francisco are at the Alexandria. Rhoades is purchasing agent of the Southern Pacific.

D. G. Edmonson and wife are occupying a suite at the Hayward. Edmonson is a wheat raiser of Des Moines.

A. L. Ross, a San Diego real estate operator, with his son, A. B. Ross, is registered at the Angelus.

H. H. Jordan, a furniture broker of Grand Rapids, Mich., is a recent arrival at the Hollenbeck.

M. J. Fontana, a San Francisco cigar manufacturer, rated one of the largest on the Coast, is at the Van Nuys.

Mr. and Mrs. Charles W. Snyder left yesterday morning for New York to pass the summer in the Berkshires.

A. R. Sloughter, who has mining interests in the Fairbanks district of Alaska, is registered at the Lankershim.

James Lawrence and F. E. Leighton are English tourists registered at the Alexandria from London.

Joseph Birminger of Woolwich, Ct., a manufacturer of silver service, is staying at the Hollenbeck.

L. R. Brewer, a land operator of Mexico City, is making his home at the Angelus for a brief period.

A. Valente and wife of San Francisco are at the Westminster. Valente is of the plumbing firm of Valente & Leveroni.

John D. Haskell and wife are guests at the Hollywood. Haskell is a banker of Wakefield, Mass.

S. N. Sheridan, connected with the Department of Agriculture, is a recent arrival at the Alexandria.

Dr. and Mrs. E. J. Rothwell and Mr. and Mrs. F. P. Smith of New Westminster, B. C., are guests at the Alexandria while here on a touring trip.

Mr. and Mrs. S. B. Redding and their two daughters, Elizabeth and Amelia, are occupying a suite at the Lankershim. Redding is a Little Rock attorney.

Carl Leonardt and T. J. Carrigan leave today for El Paso, where they will attend the directors' meeting of the Southwestern Portland Cement Company.

A. D. Rickey, a Philadelphia manufacturer of brushes, is one of the late arrivals at the Hollenbeck.

C. H. Pennoyer of San Francisco is a guest at the Alexandria. He is manager of the National Conduit and Cable Company.

Sir Sydney Robert Moore, K.C.B., one of the big iron founders of England, who was here a short time ago, returned to the Van Nuys yesterday. He is looking after personal interests in this part of the world.

A pair of English tourist guests arrived at the Angelus yesterday. They are R. Johnson and H. H. Chapman, the former a house, estate and general commission agent, and the latter a publican.

E. H. Wedehouse and H. M. McBride are registered at the Alexandria from Honolulu. They are agents for a number of the extensive sugar producers of the islands, and are here on a tour of the United States.

H. W. Edmonson and wife arrived at the Hollenbeck yesterday after a strenuous trip through the northern part of Mexico. Edmonson is superintendent of the Rio Plata Mining Company of Rio Plata.

J. F. Kramer of Fowler, Colo., is staying at the Hollenbeck. He helped to introduce irrigation farming into Colorado and his present visit here is for the purpose of inspecting the irrigation systems in vogue.

H. S. Knox, son of Philander K. Knox, Secretary of State, arrived at the Alexandria yesterday. He is registered from Valley Forge and is here on a personal pleasure trip. Of the affairs of his father he has little comment to make.

WILL COUNT 'EM UP.

On May 1 the annual counting, classification and weighing of every piece of mail matter handled by the Los Angeles postoffice will begin, according to advices received from the Postoffice Department by Postmaster Harrison. The entire month will be devoted to the task. The report is utilized by the department as a basis upon which to base future apportionment of carriers and clerks.

OSTRICH PLUMES AGAIN.

Pass-key burglars robbed the Pacific Wholesale Millinery Company's shop at No. 751 South Broadway at a late hour Thursday night, obtaining two French plumes valued at $75 each. The burglary was not discovered until yesterday morning, and was immediately reported to the police detectives.

LARGEST DEPARTMENT STORE WEST OF CHICAGO

Hamburger's

BROADWAY, EIGHTH & HILL STREETS

Today, April 29th, Is "Raisin Day"

—and our Arrow Bakery Dept. is ready to supply you with delicious Raisin Bread at 5c and 10c a loaf and Raisin Buns at 10c a dozen. Get yours early. Plan to celebrate this California festival.

Raisin Day Menu—Cafe

Rhinewine Soup, 10c; Ragout of Chicken with California Raisins, 40c; Hungarian Goulash with Spatzen, 25c; Roast Loin of Spring Lamb, Raisin Dressing, 40c; California Raisin Pudding, 10c.

The Housefurnishing Sale

—continues today. Savings are notable and such a host of labor-savers and household helps are included. Take advantage.

Candy Spl. for Today
Delicious Peanut Brittle 14c

Saturday Sale Ribbons
15c to 25c Qualities . . 10c

Just the ribbons that are being used now—all-silk fancy and plain taffetas and moires in all wanted colors. Widths run to 4 inches. All highly finished.

Today the Day to Outfit Boys and Girls

And Hamburger's Is Unquestionably the Place to Get Best Results! Here Are the Proofs!

Girls' Wash Dresses $2.00

Regular $2.50 to $3.50 Values They Are!

Of good quality ginghams, percales and chambrays in stripes, polka dots, checks, plaids and plain colors. Dozens of models; high or Dutch necks, long or short sleeves. Sizes 6 to 14.

Discriminating mothers buy here, not only because there are varied lines to select from, but also because each garment is made with careful attention to details—cut full enough, styles are smart and everything is neatly finished. Prices lowest.

Boys' Wash Suits $1.50

Guaranteed to Wash and Hold Their Color

Blouse or Russian styles, made of Hydegrade galatea in blue, brown and pink striped effects. Military or sailor collars. Smart as can be. Sizes 2 to 10 years.

The Best Boys' Suits Possible at $6.00

Far better than the average $6 suit! You'd expect to pay $7.50, or even more. Double-breasted coats, tailored with broad shoulders and unbreakable fronts; cut knicker pants. Sizes 6 to 17 years. Norfolk styles, sizes 6 to 10 years. Newest colorings.

Free Lessons in Irish Crochet

—today in the Art Department. An expert teacher is in charge and it is a splendid opportunity to learn to make the pretty lace that is so much a fad just now. Take advantage—bring your friends.

Straw Hats $1

Approved styles for boys 2 to 17—the best even we were ever able to offer for this price. See them.

Boys' Kazoo Suspenders, just received, 50c and ...
B. V. D. Underwear, for boys. Garment ...
Boys' Soft Collars; very popular ..... 2 for ...
Boys' Blouses, a large assortment, each ...
Boys' Soft Shirts, with detached soft collars ... French cuffs. They're new ..... $1.25 and ...

Special Notice For Saturday!

Big Sale of Lingerie and Marquisette Dresses $20

Hamburger models—the prettiest yet shown in these most demanded of all dresses at present. So rapidly did our first allotment sell that we had to send in a rush order for more. Here they are! Print could not even suggest their beauty—and there are dozens of different styles—dresses that will meet every requirement. Some all-over embroideries—others, combinations of net, laces and embroidery—cluny lace used effectively in many of them. All-white or with a touch of color. Surely you could find no more diversified assortment! Select early. Second Floor.

The White Shoe Season

For Children at Hamburger's

Such sunny days ahead—such pretty light clothes—and naturally the children will want white canvas shoes. We have an immense stock—the beauty, the style of which is incomparable.

Infants' Button Shoes—Sizes 2 to 5; price .....
Same Style, with Spring Heels—Sizes 5½ to 8; price .....

Fine White Sea Island Duck Boots—Fancy Buttons and Extension soles.

8½ to 11	$2.00
11½ to 2	$2.25
2½ to 6 (for big girls)	$2.50

Pumps of White Canvas—Two-strap style and light soles. Neat! Sizes 5 to 8, pair $1.00. Sizes 8½ to 11, pair ..... $1.25. Sizes 11½ to 2, pair ..... $1.35. 2½ to 5 (for big girls) $1.50

Leatherette Belt and Holster With Pistol

Like sketch. Get one for the boy. Toy Dept., 2nd floor... 25c

A Most Unusual Repricing of Gloves

Strictly PERFECT in Every Way! Merely Lines That We Are Closing Out, That's the Reason!

—that is why you have the opportunity to buy the product of the best European glovers at these substantial savings. We are adjusting and re-arranging stocks in this department and as a result there's a general and drastic repricing! Remember they are perfect and thoroughly dependable!

White Kid Gloves $1.50

A newly arrived importation. Of real French kid, three-clasp style. Every pair warranted and fitted.

Women's Two-Clasp Chamoisette Gloves pair 29c

In natural color only. Gloves that look like the real chamois and wash equally as well. Especially suitable to wear with suits or shirtwaists. A boon to women who like light-colored, easily cleaned gloves.

$1.00 Silk Gloves . . 79c

Genuine tricot silk in black and white only. Come in 16-button length, have two clasps at wrist and are double finger-tipped. A chance to buy just the gloves you'll want to wear with short-sleeved summer dresses at a saving.

$1.50 to $3 Gloves $1.25

Long or short styles. Long gloves in black only, 12-button length. One and two-clasp styles in either lambskin or real kid in black, white and colors. Overpeam and pique sewn with Paris point embroidery on backs. See them.

$3.00 to $3.50 Elbow Length Kid Gloves $1.75

12-button length in black, brown and red, and 16-button length in gray only. Made of finest select skins by glovers who are real artists—adepts in making gloves dressy in appearance, neat and comfortable in fit. If you want a supply of handsome gloves at appreciable savings, come!

We are agents for Kayser well-known Silk Gloves, priced 50c to $1.50

$12.50 Trimmed Millinery $6.95

A Saturday Leader That Will Bring a Host of Enthusiastic Shoppers!

Hamburger hats!—styles artistic, smart, distinctive! Hats that even at their regular price would be exceptional bargains—to get them for little more than half is nothing short of astounding! Included are tailored, suit and dress hats, the wanted hood effects and picturesque poke shapes and stunning turbans.

Schools and Colleges

SPECIAL SUMMER OFFER

This is YOUR OPPORTUNITY. We wish to retain our entire staff of teachers through the summer months and offer students who enroll during May, June, July and August A COMPLETE UNLIMITED COURSE FOR $40. Subjects taught are: Book-keeping, Shorthand, Touch Typewriting, Telegraphy, English, Grammar, Arithmetic, Spelling, Penmanship, etc. The above sum would barely cover stationery and incidental fees at any other business college. These items are supplied without extra charge at the S. P. School.

PACIFIC COAST SCHOOL OF RAILROADING,
720 South Broadway. 5th Floor. Official S. P. School.

Marlborough
Preparatory School
636 West Adams St.

Between Chester Place and Figueroa. Conveyance with teacher will be provided when necessary.

For girls under fourteen. Second term begins February 7. Careful home training, constant advancement, irrespective of grade limit.

Physical development a specialty. Grounds adapted to freedom of outdoor life.

MISS IDA B. LINDLEY, Principal

Marlborough School for Girls
665 West 23rd Street

Spring term begins February 7th. Certificate admits to colleges. Pupils under 14 not received.

References from school last attended absolutely necessary if applicant is unknown to principals.

Monthly lectures in French, with stereopticon, by Mme. Jacquard Auclair of the French Alliance.

Catalogue sent on application.

MRS. GEORGE A. CASWELL, Principal.
MISS GRACE WILTSHIRE, Associate Principal.

The Brownsberger Commercial College
943-5-7 West Seventh Street
Day and evening classes.
Main 2111. Home 52488.
Free catalog.

Success Shorthand Institute
327-327 H. W. Hellman Building
Day and Evening School.
World's record system. Send for Catalog.

HEALDS BUSINESS COLLEGE
MERGED WITH
LOS ANGELES BUSINESS COLLEGE
N.E. Cor. Eighth and Hill. Inc. 1889.
Phones: 27709; Main 511. Superior in every way. Cat. free.

URBAN MILITARY ACADEMY
Corner Ninth and Beacon.
Boarding and Day School. Thorough school. A delightful home. Home 52447.

THE WESTLAKE SCHOOL FOR GIRLS
Residence and day school. Accredited to Berkeley, Stanford, and Eastern Colleges. Affiliated Paris School. Catalogue upon request. 616 SO. ALVARADO.

Cumnock School
For Young Women
Spring Term begins February 6.
Courses—Expression, Academic and Juvenile. Boarding and day pupils. Piano, Art and Physical Training. Send for catalogue.
1200 S. Figueroa Street.

VON STEIN Academy of Music
Tenth and Hill Streets
PHONES—A2750; Broadway 2923
Best instruction on piano, pipe organ, violin, cello, voice, brass and reed instruments. Excellent Free advantages. Terms to suit. Information and catalog FREE.

Girls' Collegiate School
UPPER SCHOOL (CASA DE ROSAS)
Adams and Hoover Streets.
Miss Parsons and Miss Dennen, Principals.
LOWER SCHOOL (OPPOSITE CASA DE ROSAS)
949 West Adams St.
Miss Thomas and Miss Musgrove, Principals.

Kennard's Polytechnic
BUSINESS COLLEGE
1929 S. Grand Ave.
$10.00 a month. Positions for Graduates.
A WEEK'S TRIAL FREE.

Holman Business College.
Personal attention, thoroughness in instruction, and a lower tuition rate, puts us in the lead. Investigate. Rate $10 a mo. 100 Coulter Bldg. 213 So. Broadway.

THE ORTON SCHOOL
College preparatory and finishing school for girls and children. 354 S. Euclid, Pasadena.

MISS WING'S SCHOOL
1338 ALVARADO ST.
Spring term just opening; all grades and departments. All teachers specialists. Piano, art, languages. Private lessons, public school and college work. Special attention accepted by patient and efficient teachers. Home 52144.

CALIFORNIA SCHOOL
Boarding and Day. For boys all year. Military drill, athletics, etc. 1943-53 Lovelace Ave. R. LIAM BRICK, M. A. Prin.

Isaac Bloch
FIFTH FLOOR HAMBURGER'S
F1450 LEADER SINCE 1904

Commonwealth Home Builders.
A co-operative Building Company organized by 100 Representative businessmen of Los Angeles.
120 West Sixth Street.

MUTUAL HOME ASSOCIATION
Higgins Building, 2nd and Spring.
Drop a Postal for (the new) "Mutual" booklet. FREE to Homeseekers and Investors.